3 CENTS PAY NO MORE!

Chicago Daily Tribune

THE WORLD'S GREATEST NEWSPAPER

FINAL ★★

VOLUME CII.—NO. 152 C [REG. U. S. PAT. OFFICE. COPYRIGHT 1943 BY THE CHICAGO TRIBUNE.] SATURDAY, JUNE 26, 1943.—32 PAGES THIS PAPER CONSISTS OF TWO SECTIONS—SECTION ONE PRICE THREE CENTS

PASS STRIKE LAW OVER VETO

Senate Swiftly Overrides President 56-25; House 244-108

'I MUFFED IT,' KNOX PLEADS AT OIL INQUIRY

New Probe Voted of 'Hush' Deal.

BY WILLIAM MOORE.
[Chicago Tribune Press Service.]

Washington, D. C., June 25.—Navy Secretary Frank Knox plucked a fat cigar from his mouth today and explained his failure to notify the department of justice of his contract granting the Standard Oil company of California a monopoly to operate the Elk Hills navy oil reserve.

"I muffed it!" he conceded.

Knox avowed his error at a public hearing of the house public lands committee, which is investigating circumstances of the contract on the oil reserve which figured with the Teapot Dome reserve in the oil scandals of the Harding administration.

Separate Probe Voted.

The house naval affairs committee meanwhile voted its own investigation of the contract and the navy oil reserve situation in general.

[Long decline in new oil field discoveries believed reversed. Story on page 21.]

"I've been spending billions of dollars for the navy department," Knox told the public lands committee, "and it never has been required that I submit the contracts to the department of justice.

"My mistake was in not realizing that a case with a long history like this should have been submitted.

"I muffed it."

A smile came over the secretary's florid face as he assured the committee he hadn't muffed on one point: If developments indicate that the navy's share of the oil should be greater than the contract provides, the proportionate shares may be revised.

Decision Up to Him.

And it is the secretary of the navy who makes the final decision on that, he continued, while his special assistant, Adlai E. Stevenson of Chicago, beamed.

But Norman Littell, assistant attorney general, who followed Knox to the witness stand, denied that the contract gives Knox such authority and dismissed the contract provision on this point as "just verbiage."

Knox alluded frequently to the billions he is spending, and so did committee members. They asked him why he gave Standard Oil permission to keep all the oil produced in the first five years when the government could have conserved all the oil by condemnation proceedings for approximately 200 million dollars.

"People's Interest" Considered.

Knox replied that he acted in the interest of "the people." Despite his insistence that the principal

[Continued on page 4, column 1.]

THE WEATHER

SATURDAY, JUNE 26, 1943.

Sunrise, 5:17. Sunset, 8:30. Moonrise, 2:21 a. m. tomorrow. Mars is the morning star. Venus and Jupiter are evening stars.

CHICAGO AND VICINITY: Continued hot with temperature rising to 92 to 95 by afternoon; light winds increasing to 15 miles per hour Saturday afternoon.

ILLINOIS: Continued warm and humid; scattered thundershowers in south.

TEMPERATURES IN CHICAGO

For 24 hours ended 2 a. m. June 26:

3 a.m..74	9 a.m..83	3 p.m..94	9 p.m..84
4 a.m..72	10 a.m..86	4 p.m.*95	10 p.m..81
5 a.m.†70	11 a.m..88	5 p.m..95	11 p.m..80
6 a.m..71	Noon...92	6 p.m..90	Midn't..80
7 a.m..74	1 p.m..92	7 p.m..89	1 a.m..78
8 a.m..80	2 p.m..93	8 p.m..87	2 a.m..77

*High. †Low.

For 24 hours ended 8:30 p. m., June 25:

Mean temperature, 83 degrees; normal, 71; excess since June 1, 123; excess since Jan. 1, 63.

Precipitation, none; June deficiency, 1.52 inches; excess since Jan. 1, 2.16 inches.

Highest wind velocity, 7 miles an hour.

Relative humidity, 7:30 a. m., 78 per cent; 1:30 p. m., 42; 7:30 p. m., 42.

[Official weather report on page 20.]

Total average net paid circulation
MAY, 1943
DAILY in excess of 935,000
THE CHICAGO TRIBUNE

United States Sub Sinks Off Atlantic Coast

Washington, D. C., June 25 (AP).—Loss of the submarine R-12 while engaged in training exercises off the east coast was announced tonight by the navy.

The R-12 held a normal complement of 28 men but the navy indicated some of these were saved after the sinking. The navy said the loss was probably due to accident and not enemy action.

The sinking, the time of which was placed only as "recently," raised to nine the number of United States submarines lost since Pearl Harbor either thru enemy action or accident.

The navy's announcement said:

"A number of officers and men were unable to escape from the vessel before it sank. The depth of water makes it impossible to salvage the submarine and hope has been abandoned for recovery of the bodies of the missing personnel. The next of kin have been informed.

"Information obtained from survivors indicates that the loss was probably due to accident and not enemy action and an investigation is now in progress to determine the available facts of the case.

"Announcement of this incident was withheld until attempts to locate and raise the R-12 were discontinued in order that enemy submarines might not be given information that would enable them to attack the salvage vessels."

NEWS SUMMARY

OF THE TRIBUNE (And Historical Scrapbook)
Saturday, June 26, 1943

WAR SITUATION.

CAIRO—Yanks rip major Nazi air field near Salonika. Page 7.

ALLIED HDQ.—Americans down 20 axis planes in Sardina raid. Page 7.

WASHINGTON.

Congress overrides F. D. R.'s veto of anti-strike bill. Page 1.

U. S. submarine sinks off the east coast. Page 1.

House shouts approval of plan to bar subsidies. Page 1.

"I muffed it," Knox admits in explaining oil reserve contract. Page 1.

Roosevelt rejects coal deadline fixed by Lewis. Page 2.

LOCAL.

Judge Bicek warns of war time delinquencies among girls. Page 1.

Police hunt 3 soldiers who escaped from Fort Sheridan. Page 4.

Chicago Symphony plans announced for 1943-'44 season. Page 13.

Deaths and obituaries. Page 20.

FOREIGN.

Crippled Fort bags seven planes in 23 minutes. Page 1.

Eight parachutes seen dropping from general's lost plane. Page 9.

DOMESTIC.

Stassen's active entry in Presidential race reported. Page 5.

Japanese war timetable upset by China's stand, says Grew. Page 12.

EDITORIALS.

The Governors Speak; Jesse Jones' Offer Rejected; The Struggle at Home; Too Old to Fight. Page 10.

FEATURES.

Radio programs. Page 12.
Crossword puzzle. Page 5.
Picture page. Page 8.
Day by Day on the Farm. Page 11.
Inquiring Camera Girl. Page 12.
Society news. Page 13.
Looking at Hollywood. Page 14.
Food news. Page 15.
Friend of the Yanks. Page 20.

CARTOONS.

Gasoline Alley, page 6; Winnie Winkle, page 6; Harold Teen, page 7; Little Orphan Annie, page 15; Moon Mullins, page 17; Smilin' Jack, page 18; Smitty, page 18; Terry and the Pirates, page 18; The Gumps, page 19; Dick Tracy, page 19.

SPORTS.

Seventeen named for Equipoise mile at Arlington today. Page 17.

Marjorie Lindsay wins women's state golf title, 2 up. Page 17.

Sox lose to Indians, 6-2; Cubs shut out Cards, 6-0. Page 17.

Athletics beat Senators, 5 to 2, behind Orrie Arntzen. Page 19.

COMMERCE AND FINANCE.

Industrial employment rises again in Chicago during May. Page 21.

Elevator corn seizure termed only a stopgap measure. Page 21.

Oats, rye, and wheat futures rise 2 to 3 cents a bushel. Page 21.

Vast pork output indicated in estimated record pig crop. Page 21.

Want ad index. *Page 23.*

HOUSE SHOUTS O.K. ON PLAN TO BAR SUBSIDIES

Votes Its Approval Without Dissent.

[Chicago Tribune Press Service.]

Washington, D. C., June 25.—The house today shouted its approval of a flat ban on all forms of government subsidization of the production and processing of agricultural commodities. Action to outlaw the Roosevelt administration's proposal for price roll backs at the taxpayers' expense was taken on a voice vote without a dissenting nay.

Rep. Jesse P. Wolcott.

The vote, recognized as another New Deal setback, came upon the heels of a statement by President Roosevelt that the responsibility for inflation rests almost entirely upon congress. Mr. Roosevelt previously has expressed the opinion that subsidies are essential to assure adequate price controls.

Rep. Jesse P. Wolcott [R., Mich.], ranking minority member of the banking and currency committee, proposed the subsidy ban in an amendment to a bill, passed on a voice vote, to extend the life of the Commodity Credit corporation until July 1, 1947, and to increase its borrowing power by 500 million dollars.

Bill Effective July 1.

Under the Wolcott amendment, the house forbade both the subsidies on meat, coffee, and butter, and the CCC purchase and resale programs. The bill is effective July 1.

The amendment would allow the payment only of those subsidies of the meat, butter, and coffee programs already in effect or scheduled, which actually had accrued up to the date of final enactment of the legislation. More commitments would not be covered.

[Text of Rep. Wolcott's amendment appears on page 12.]

During the debate, which reflected strong congressional opposition to the scheme to use federal funds to hold down prices, Prentiss M. Brown, price administrator, was assailed repeatedly for his statement that subsidization of the production of consumer goods is "sound government finance."

Republican members, who led the fight on subsidies, were backed by Democratic members of the powerful farm bloc.

Warns of Harm to Farmer.

Rep. August Andresen [R., Minn.], commenting on a radio address last night in which Brown sought to defend the rollback plan, declared:

"I suppose he got his fanciful, complicated scheme from the same man who said it doesn't matter how big the national debt is because we owe it to ourselves. Our children and grandchildren will be called upon to pay our grocery bill under this deceitful scheme."

Chairman Hampton P. Fulmer [D., S. C.] of the agriculture committee told the house that "supporters of the subsidies think they'll help the consumer and not hurt the farmer."

"However, the opposite is true," he said.

The senate also is considering legislation to extend the life and borrowing power of the CCC and has been tied up in debate over subsidies.

Ultimatum by Unionists.

Earlier two labor leaders declared the rollback must be fully effective by July 15 or workers would insist on higher pay to meet cost of living increases.

The July 15 "deadline" for effective rollbacks was set by both Philip Murray, president of the Congress of Industrial Organizations, and Boris Shishkin, economist of the American Federation of Labor. Appearing before a special congressional committee considering consumer problems, Murray said labor will be compelled to demand scrapping of the "Little Steel" wage formula and the hold-the-line order against inflation unless an effective rollback program is in effect in 20 days.

AS ONE DEMOCRAT TO ANOTHER—

WAR TIME GIRLS ALARM JURIST

Judge Bicek Warns That Delinquencies Increase.

BY JUNE GESERICK.

Teen age girls, looking for wartime excitement and romance, have become a problem in Chicago. Courts, welfare agencies, and churches have been seeking remedial measures, but still the girls wander restlessly in the parks and in the loop, inviting "pickups" that often lead to tragedies.

Judge Frank H. Bicek of the Juvenile court pointed yesterday to records of arrests showing how serious the problem has become.

"We must preserve the mothers of tomorrow," he said. "Indiscretions among teen aged girls are increasing. The resulting destruction of character and the destruction of mind and body by disease will have its full effect upon the coming generation."

Welfare Workers Alarmed.

Welfare workers reported that commercial prostitution was well on the down grade in Chicago under the pressure of military and police surveillance, but they expressed fears for the future. Promiscuous behavior of young girls today is creating a large number of potential prostitutes for tomorrow, said one expert, speaking recently before the Committee of Fifteen, an organization that has been fighting vice in Chicago for 36 years.

Park district police records show that the number of persons arrested for juvenile delinquencies, including intoxication and other offenses in Grant park, has increased 200 per cent during the first 23 days of June compared with the entire month of May.

Police noted an increase of 110 per cent in other parks. The figures do not include the large number of girls and youths—many of the latter soldiers and sailors—who each night receive warnings from park policemen.

Lt. Joseph B. Starshak, head of the police bureau of missing persons, reported that during May 126 girls, all under 18, were missing over night from their homes. Fourteen of them are still missing.

Conditions Growing Worse.

Judge Bicek, in his annual report on the Juvenile court, said sex delinquency was becoming the most serious juvenile problem. During 1942, the number of girls committed to institutions increased 13 per cent over 1941.

Figures for 1943 are more alarming. These show a 40 per cent increase in juvenile delinquency cases during the first five months of the year.

A Tribune reporter stood at Randolph and Dearborn streets for 10 minutes last Saturday evening and watched five pickups. Policewomen said these pickups often lead to a few drinks at a bar, or from a bottle in Grant park. The girls become intoxicated, and, rather than face their parents in that condition, spend the night in the park.

[Other stories of juvenile delinquency will appear from time to time.]

Crippled 'Fort' Shoots Down 7 Nazi Planes in 23 Minutes

A U. S. BOMBER STATION IN ENGLAND, June 25 (AP).—A lone Flying Fortress continued to attack today even tho it was damaged severely after it straggled behind its formation and was lost in clouds that swallowed a strong force of unescorted 8th air force raiders bound for targets in northwest Germany.

And as if that were not enough for a day for the crewmen of the plane—"Dangerous Dan," piloted by Lt. Lyster A. Brumley of Del Rio, Tex.—they shot down seven of 20 attacking Nazi planes in 23 minutes.

The Germans attacked the crippled bomber savagely as Brumley and his co-pilot, Lt. Floyd H. Jamerson of Carmi, Ill., sent it waltzing crazily thru the thick clouds in an effort to escape fighters and intense anti-aircraft fire.

Comes in on Two Engines.

To climax the amazing performance, the bomber limped home on two engines—with only one member of the crew injured. Sgt. John F. Maschmeyer of 10527 Corliss avenue, Chicago, was struck in the leg by a bullet and shell fragment but his injuries were described as not serious.

The exploit was all the more remarkable because the daylight attack was carried out at low altitude as compared to the well over 20,000 feet American heavy planes usually fly.

Brumley's ship was attacked by eight fighters soon after it had crossed the German coast. Their fire knocked out one engine and destroyed most of the oxygen system. The fighters struck out after the bomber in earnest after it dropped out of formation.

Dives Toward Fighters.

Brumley dived straight down toward the flying fighters "figuring it might be the safest bet to try to make for another layer of cloud behind them."

The fighters scattered as it whizzed by into cloud banks at 8,000 feet. But the formation was gone—and "Dangerous Dan" was alone.

"We flew along a while and suddenly came out of the clouds into a big clearing in the sky," said Brumley. "There we were and AA [antiaircraft] guns opened up at us. I yelled back for bombardier Lt. John N. Beilstein of Williamsburg, Ia., to get the bombs away, and he did.

[A Columbia Broadcasting company news broadcaster from London last night said: "It was impossible to tell how successful the bombing was. At no time could the target be seen and the bombs were dropped by instrument reading."]

"About that time 20 fighters pounced on us. They shot out our number three engine, leaving only two functioning. Two cannon shells exploded in the tail section, wounding Maschmeyer and a shell tore a three foot hole in the horizontal stabilizer."

"Those damned 20 millimeter shells were popping everywhere," said Jamerson. "They were so thick it looked like we could get out and walk on them. When we got back our wings looked like a sieve, there were so many holes in them."

Chicagoans Bag 4 Planes.

Meanwhile, the ship's gunners, including the wounded Maschmeyer, kept blazing away. Maschmeyer and Sergt. Marvin Durham of Chicago, ball turret gunner, bagged two enemy planes each, and Sergeants Clifford T. Erickson of Fond Du Lac, Wis., top turret gunner; Leonard Winter of Humble, Tex., left waist gunner, and William J. Moore of Pawtucket, R. I., radio operator, shot down one apiece.

Again "Dangerous Dan" evaded the fighters by diving into another cloud bank. It flew blind enveloped in clouds until it reached midchannel on the return trip. With the battered Fortress losing speed and altitude rapidly the crew prepared for a water landing.

In a last ditch effort to keep aloft, they threw overboard their radio equipment, helmets, fire extinguishers—everything movable except their guns and ammunition.

Complaints similar to that made by the pilot of "Dangerous Dan" in this story, that 20 mm. shells fired by Nazi fighters riddled the wings of the American manned Flying Fortress, are discussed by John Menaugh in a story on page 6. Such a weapon is on exhibition at Tribune Tower and is being considered as a part of the armament of American bombers to make their fire power equal to that of the Germans.

Heavy American bombers yesterday made their second raid of the week on Germany, attacking unspecified targets in the northwestern sector. Story on page 6.

BILL EFFECTIVE 3 HOURS AFTER F. D. R. REJECTION

NEW STRIKE ACT: WHAT IT MEANS; HOW IT WORKS

[Chicago Tribune Press Service.]

Washington, D. C., June 25.—The essential points of the highly controversial Smith-Connally anti-strike bill, which became the law of the land when the senate and house today overrode President Roosevelt's veto are:

Section 1 cites the short title, "The War Labor Disputes Act."

Section 2 merely sets forth the definitions.

Section 3 provides the President may seize and operate mines and plants in which supplies necessary to the war program are produced.

Plant Operation Provided.

Section 4 provides that in the event a plant or mine is seized it shall be operated under terms and conditions of employment in effect at the time of seizure.

Section 5 provides that the majority of employes in a seized property may apply to the war labor board for a change in wages or other terms or conditions of employment.

Section 6 provides penalties for striking against the government after the seizure of property. It states that it shall be unlawful for any person [1] to coerce, influence or conspire with another person to interfere with the operation of a seized property, or [2] to aid in any way with an activity interfering with the operation of such property. Any person wilfully violating these provisions shall be subject to a fine of not more than $5,000 or to imprisonment for not more than one year or both.

Board Duties Defined.

Section 7 outlines the functions and duties of the war labor board. It provides that the board shall summon for hearing both parties to a dispute certified as beyond collective bargaining or conciliation by the United States conciliation service. The WLB is also empowered to intervene on its own motion in a case which, in its opinion, has become so serious that it may lead to substantial interference with the war program.

Section 8 provides that there shall be a 30 day "cooling-off" period for labor disputes during which the status quo of production shall be maintained. This section also provides that in case conciliation fails to resolve the dispute within the 30 day period the national labor relations board shall take a secret ballot of the employes involved.

Section 9 prohibits political contributions by labor unions.

Section 10 provides for the termination of the act at the end of six months following the termination of hostilities or by concurrent resolution of the two houses of congress.

Section 11, the concluding section, contains the usual separability provision, that if any one section of the act shall be found invalid by the United States Supreme court other sections shall not be affected.

Starts Tomorrow!

"Halfway between Heaven and Hell"

Tomorrow the Tribune will start printing the eyewitness story of a former Illinois farm boy who made 48 bombing trips over axis cities as a pilot for the R. A. F. It is told as he told it to his mother and dad—a grim record recounted in simple conversational style, rich in intimate, homely detail—all the facts you would want to hear from a boy returning from high adventure in a foreign land. Don't miss it!

Cheers Hail Action; Stunning Defeat for Roosevelt.

BY ARTHUR SEARS HENNING
[Chicago Tribune Press Service.]

Washington, D. C., June 25.—Within 3 hours after President Roosevelt vetoed the Smith-Connally anti-strike bill today congress repassed the measure over the veto and made it a law.

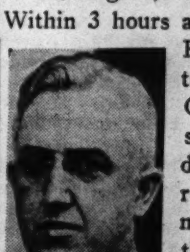

Rep. C. A. Woodrum

Eleven minutes after the veto measure was read in the senate that body passed the bill over the veto by a vote of 56 to 25, two votes more than the two-thirds required. The house then passed the bill over the veto by a vote of 244 to 108, a margin of 17 votes against the two-thirds necessary.

The President vetoed the bill at 3:13 p. m.; the senate acted at 3:30 and the house voted at 5:28.

Act Quietly, Swiftly.

Altho sentiments in both chambers were at fever heat over the defiance of the government by John L. Lewis and his United Mine Workers whose three strikes in six weeks were largely responsible for the passage of the bill, and over the veto of the measure demanded by the AFL, CIO, and the railroad brotherhoods, there was no debate in the house and virtually none in the senate. Grimly and quietly both houses proceeded to carry their will into effect.

[Senate and house roll call on vote to override veto will be found on page 2.]

There were only two brief speeches in the senate before the vote was taken on the motion to override the veto. When the secretary finished reading the President's message, Sen. Tom Connally (D., Tex.) made the motion to override the veto.

Disappointed by Veto.

"I am sorely disappointed," said Sen. Connally. "The senate is sorely disappointed. The house, I am sure, is disappointed. The people of the United States by an overwhelming majority are disappointed. The soldiers and sailors, wherever they may be, on land, on the sea, in the air, all over this globe are disappointed.

"The section of the bill to which the President objected was in the house provisions.

"The President has a right to veto legislation. The senate has a right to pass a bill over the veto.

"I hope that the senate now will exercise its Constitutional privilege."

29 Democrats Join.

Sen. Carl A. Hatch (D., N. M.), seconding the motion, said "I wish to join the senator from Texas."

Then 29 Democrats voted to override the veto, only 19 to sustain it. Twenty-seven Republicans voted to override, five to sustain.

When the news that the sen-

ate had overridden the veto reached the house, Rep. Clifton A. Woodrum [D., Va.], one of the administration leaders, interrupted consideration of the commodity credit bill and, under stress of visible emotion, made an appeal for immediate action by the house.

"We are at a critical hour in the history of this world conflict," said Woodrum. "Our armies in the field are winning glorious victories. Today, in the minds of many American citizens, we are about to lose an important battle on the home front.

"The time and circumstances are not appropriate to go into much detail about that. But the chief executive, for reasons undoubtedly sufficient in his own mind, has sent back to the congress without his approval the Smith-Connally bill.

"Now Time for Action."

"The other body at the other end of Capitol hill has passed the bill over the President's veto. The clerk of the senate is at the portals of the house with a message from the senate. It is time now for action in this body—not tomorrow, not Monday, but today.

"Every man is entitled to his own individual opinion and he must take his own responsibility. The President can take his. He is amply qualified to do it. I want to take mine. I do not want to put it off.

"I hope very much that it will be the pleasure of this house to take immediate action upon this important matter and not let it simmer here and work into a festering sore."

The tall Virginian's final words were drowned in the roar of the rapidly filling chamber. Word of the President's action and the senate's reply had spread rapidly among the legislators and they immediately began pouring into the capitol from the office buildings and by taxi and automobile from downtown.

Filibuster Falls Flat.

Administration leaders knew they were doomed to defeat on the veto and sought to filibuster against a vote by dilatory motions on the commodity credit bill. These tactics were of no avail, however, and the veto finally came before the house. No opportunity for debate was given. Chairman A. J. May [D., Ky.] of the military affairs committee which framed the bill did not even get a chance to move the passage over the veto. Speaker Sam Rayburn [D., Tex.] abruptly put the question to the house and the roll was called.

When the tally was made, 114 Democrats had joined 130 Republicans in voting to override the veto while only 67 Democrats, reinforced by 37 Republicans and 4 Progressive and American Labor party members, voted to sustain it.

Cheer After Vote.

The overriding of the veto was greeted in the house with an avalanche of applause and cheers and in the senate by applause in the galleries started by service men in uniform, significant of the indignation that has swept our fighting fronts overseas at the paralysis of production by strikes in the coal mining and other war industries..

In the prompt rejection of his veto message the President sustained perhaps the most signal repudiation by congress and by his own party therein that has been visited upon a chief executive in our time. It comes, moreover, at a time that congress is boiling with dissatisfaction with the conduct of the war on the entire home front by the Roosevelt administration.

Only 58 times since 1789 has congress passed a bill over a Presidential veto, but this is the first time during a war. Eight bills have been passed over vetoes by Mr. Roosevelt, who holds second place in this respect to President Andrew Johnson, 15 of whose vetoes were overridden.

F. D. R. Explains Opposition.

While rejecting some of the grounds on which the labor federations demanded that he veto the bill the President based his disapproval mainly on the provision for a 30 day cooling off period and a secret ballot on strikes in war industries, which he said would operate to breed strikes instead of preventing them.

As a more effective alternative Mr. Roosevelt advanced his plan for drafting strikers into noncombat military service and then requiring them as soldiers to work at their jobs at his command as their commander in chief. For refusal to work the strikers then could be court martialed and imprisoned.

FOUND HANGED IN HOME.

Reinhold Nauman, 70 years old, a retired salesman, was found hanged yesterday in the basement of his home at 4641 North Spaulding avenue.

How Congress Voted to Upset Veto

Washington, D. C., June 25.—Here is the vote by which the senate today overrode President Roosevelt's veto of the Connally-Smith anti-strike bill:

FOR OVERRIDING—56.

DEMOCRATS—Andrews, Bankhead, Bilbo, Byrd, Caraway, Chavez, Connally, Eastland, George, Gerry, Hatch, Hayden, Hill, Maloney, Maybank, McClellan, McKellar, O'Daniel, O'Mahoney, Overton, Pepper, Radcliffe, Reynolds, Russell, Smith, Stewart, Thomas [Okla.], Tydings, Van Nuys—29.

REPUBLICANS—Aiken, Brewster, Bridges, Brooks, Buck, Butler, Capper, Ferguson, Gurney, Hawkes, Holman, Lodge, McNary, Millikin, Moore, Reed, Revercomb, Robertson, Taft, Thomas [Idaho], Tobey, Vandenberg, Wherry, White, Wiley, Willis, Wilson—27.

AGAINST OVERRIDING—25.

DEMOCRATS—Bone, Clark [Mo.], Downey, Green, Guffey, Johnson [Colo.], Kilgore, McCarran, McFarland, Mead, Murdock, Murray, Scrugham, Thomas [Utah], Truman, Tunnell, Wagner, Walsh, Wheeler—19.

REPUBLICANS—Ball, Davis, Langer, Nye, Shipstead—5.

PROGRESSIVE—La Follette—1.

The following pairs were announced [on overriding a veto a two-thirds majority is needed and pairs are on a 2 to 1 radio]:

Chandler [D.], and Barbour [R.], for and Wallgren [D.], against.

Glass [D.], and Burton [R.], for and Clark [Idaho] [D.], against.

Not voting but announced as for passage over veto:

Gillette [D.], Bushfield [R.], and Austin [R.].

Vote in the House.

House members from the Chicagoland states voted 37 to 27 to override the veto. The balloting was as follows:

ILLINOIS.

REPUBLICANS FOR OVERRIDING—Arends, Church, Chiperfield, Dewey, Dirksen, Howell, Anton Johnson, Mason, Simpson, Sumner, and Vursell: 11.

REPUBLICANS AGAINST—Bishop, Busbey, Day, and Reed: 4.

DEMOCRATS AGAINST—Dawson, Gordon, Gorski, O'Brien, Rowan, Sabath, and Schuetz: 7.

PAIRED FOR—Allen [R.].

NOT VOTING—Heidinger [R.], Calvin Johnson [R.], and Wheat [R.].

INDIANA.

REPUBLICANS FOR—Gillie, Grant, Halleck, Harness, Springer, and Wilson: 6.

REPUBLICAN AGAINST—La Follette: 1.

DEMOCRATS AGAINST—Ludlow and Madden: 2.

PAIRED FOR—Landis [R.].

NOT VOTING—Johnson [R.].

IOWA.

REPUBLICANS FOR—Cunningham, Gilchrist, Gwynne, Hoeven, Jensen, Lecompte, Martin, and Talle: 8.

MICHIGAN.

REPUBLICANS FOR—Crawford, Dondero, Jonkman, Hoffman, Michener, Shafer, Wolcott, and Woodruff: 8.

REPUBLICANS AGAINST—Bennett, Blackney, and Engel: 3.

DEMOCRATS AGAINST—Dingell, Lesinski, O'Brien, Rabaut, and Sadowski: 5.

PAIRED FOR—Bradley [R.].

WISCONSIN.

REPUBLICANS FOR—Keefe, O'Konski, and Smith: 3.

REPUBLICAN AGAINST—Stevenson: 1.

DEMOCRAT FOR—Wasielewski: 1.

DEMOCRATS AGAINST—Dilweg and McMurray: 2.

PROGRESSIVES AGAINST—Hull and Sauthoff: 2.

NOT VOTING—Murray [R.].

F. D. R. TELLS A THRIFT STORY ON COOLIDGE; GETS $25,000 PIPES

Washington, D. C., June 25 (AP).—President Roosevelt came up with a new Coolidge story today—he said the 30th President, noted for his New England thrift, had second-hand pipe used for a White House steam line.

It was a worthwhile economy, Mr. Roosevelt remarked, but after about 20 years' service the line is giving out and will be replaced very shortly.

The President explained that steam to heat the White House is piped from the nearby state department building. When the line was laid in Coolidge's administration, he said, Mr. Coolidge arranged for the use of some old pipe which was dug up from Fort Mead, Md.

Mr. Roosevelt said the new line would cost about $25,000 and that fortunately the pipe was available in stock piles.

MAYOR TO NAME COMMITTEE ON RACE PROBLEMS

After a two hour conference yesterday with 13 Negro leaders, Mayor Kelly announced he would appoint an advisory committee to study racial problems and relations between whites and Negroes in Chicago. He said the committee would be composed of 11 or perhaps a few more members, among whom will be members of the city council, representatives of outstanding industries, and civic and labor leaders.

"It is about time that all our citizens, white and Negro, realize that they must discourage discrimination and get along together," the mayor said. "There are 13,000,000 Negroes in the United States and 300,000 to 400,000 in Chicago. They are an important element in our population, the vast majority are splendid citizens and hard workers, and a large average are highly skilled."

Mayor Kelly announced himself in complete accord with the aims and purposes of the Negro leaders, and said every effort against discrimination would be made.

June Automobile Traffic 20% Below 1942 Month

Automobile traffic this month is running about 20 per cent larger than last December, low point of the winter, and about 20 per cent smaller than in June, 1942, when gasoline rationing was not in effect, a compilation of sample counts by city traffic engineers at six key points indicated yesterday. The surveys indicated this month's volume is about 4.5 per cent larger than the volume in May.

WORK STOPPAGE SPREADS; HALF OF MINERS IDLE

20,000 More Quit in Day; Steel Mills Affected.

Pittsburgh, Pa., June 25 (AP).—At least 20,000 additional miners quit work today, making about one-half of the nation's 521,000 coal workers idle, as four more steel blast furnaces were closed, increasing to 14 the number down in the Pittsburgh area due to fuel shortage.

The rank and file of the United Mine Workers, already in heated debate over their policy committee's instructions to return to work without a contract or their demanded extra pay for underground travel, were further excited by the President's statement that he would not accept the Oct. 31 deadline as set by the committee.

President Roosevelt, in rejecting the deadline at his press conference today, said many people seem to forget that we are at war and that the life of the nation is at stake.

Steel Furnaces Shut Down.

The United States Steel corporation announced it had been forced to shut down four more furnaces and slow down operation of its huge by-product coke plant at Clairton, Pa., from 70 per cent of capacity to 50 per cent. Fourteen of its 37 furnaces in the district are closed.

"Big Steel" was getting almost a normal output from its Gary, W. Va., mines, but those in Kentucky and Illinois were idle and the Pennsylvania pits, usually yielding 50,000 tons daily, were turning out less than 10,000 tons a day.

A survey showed growth of the "no contract-no work" group kept about 142,000 of Pennsylvania's 200,000 workers away from the mines. Approximately 11,000 joined the revolt in the anthracite fields, where only 28,000 of 83,000 were working. Less than 30,000 of 83,000 western Pennsylvania miners worked.

"More Gasoline on the Fire."

Commenting on President Roosevelt's rejection today of the Oct. 31 truce deadline, Michael Honus, secretary-treasurer of union district 4 at Uniontown, said:

"This is just like throwing more gasoline on the fire."

Despite a back-to-work vote in Alabama, 21,000 out of 26,000 miners were still idle.

Meanwhile, in Washington today plans for an organization to handle the government's supervision of coal mining operations were given to a group of major mine owners by Secretary of the Interior Harold L. Ickes, the government's mine boss.

The exact nature of the proposed organization was not disclosed, but it was indicated that no sweeping reorganization of mine operating practices is contemplated.

A joint statement by Ickes and the mine owners said that the owners "expressed their willingness to coöperate with the government fully in carrying out the program."

Ickes' plans will be applied to the soft coal mines as soon as details are worked out.

Ickes told the owners that he wanted to restore them to full control over their property as soon as possible, but that he could not do so until it was certain that there would be no further interruptions in production.

Goes Abroad

FRANCES LANGFORD.

LONDON, June 25 (AP).—Bob Hope, Frances Langford, and Charles Butterworth reached Britain today to join in the USO program for the entertainment of soldiers in Europe. They are also expected to broadcast weekly.

9 CENT INCREASE FOR L EMPLOYES GETS APPROVAL

The raise of 9 cents an hour awarded by the war labor board to more than 4,000 elevated company employes last month, has been approved by Fred Vinson, economic stabilization director. This information was announced yesterday by William F. Levander, president of the elevated men's union, on his return from a conference with Vinson in Washington.

The wage boost will increase the company's annual pay roll approximately $950,000. It is retroactive to June 1, 1942, so that the increase in that full amount will be felt at once.

Levander said he expects the back payment pay to start next week. He estimated it will mean an average of $235 to the individual employe.

6 MORE PLANES ADDED TO FLEET FOR BRASS HATS

Knox to Get Luxury Ship for His Travels.

BY WALTER TROHAN.
[Chicago Tribune Press Service.]

Washington, D. C., June 25.—The fleet of private airplanes operated for brass hats in the army and the navy and for high government executives is being increased by six four-motor planes which are being refitted at the Washington airport.

One of these de luxe planes is being equipped for the personal use of Navy Secretary Frank Knox, who already enjoys the luxury of a yacht. The plane will be used to carry Knox on his infrequent inspection trips. He also may employ it for personal business.

Knox has used the yacht Sequoia, which once carried the President's flag, to entertain friends and to conclude business deals. The yacht, which cost $140,000 to build and in time of peace cost the navy $4,000 a month to operate, was turned over to the navy when the U. S. S. Potomac became the official Presidential vessel.

Yacht a Luxury Ship.

The appointments of the yacht are more luxurious than those of naval vessels. It has polished oak decks and mahogany paneling. The appointments of the private plane also are to be more luxurious than those of naval fighting craft.

Another of the de luxe planes will go to Robert P. Patterson, under secretary of war, and a third to Maj. Gen. E. L. George, head of the army transport command, it was said.

Both services have been making increased use of planes, seized from commercial lines, for private ferrying of brass hats. So widespread has this practice become that lower ranking officers have been able to use planes to conferences.

A major recently flew alone to Chicago and back in a transport plane for a conference on a matter which, it was said, could have been settled by a telephone call. He occupied one seat in a 21 passenger plane.

F. D. R.'s Planes Luxurious.

The most luxurious planes to be put into service as private transports are several planes built for President Roosevelt. These super de luxe planes were constructed at the order of the chief executive. It is expected he will use one plane to carry him on future global hops and will use the others for transportation of his staff.

The secretary of war and generals of the various branches of the army have had private planes.

KAISER PLANS $400 AUTOMOBILE TO SELL IN SERVICE STATIONS

Detroit, Mich., June 25 (AP).—Henry J. Kaiser plans a $400 post-war automobile.

The Pacific coast shipbuilder unveiled a prototype of the car here today and announced he would market it in every gasoline station in the country.

Kaiser predicted that 10,000,000 persons in this country could pay cash for a $400 car.

"Every gasoline station can sell this car," he declared, "and they can sell it for cash, eliminating the financing charges and much merchandising overhead. We'll sell it without turn-ins."

He predicted that this method would provide a stimulus for new enterprise and improvement thruout the automotive industry after the war.

The engine he has in mind, he said, is a Kaiser development, a two cycle, 16 cylinder, opposed radial type air cooled engine, projected to develop 80 horsepower. He said the engine was running on test now, but that it was too early to estimate what gasoline economy could be expected.

The frame of the new car, he declared, could be made of tubular construction, using magnesium. The engine, he said, could be made largely of magnesium and aluminum.

ARMY AND NAVY ASSIGN 568 TO COLLEGE HERE

The army and the navy have assigned 568 men for training in the medical and dental colleges of the University of Illinois in Chicago, according to a university announcement issued in Urbana yesterday.

The army is sending 248 men to the medical college, and 111 to the dental school. The navy will send 143 to the medical college and 66 to the dental.

Instruction will begin June 29, and will follow regular courses. Tuition and laboratory fees will be paid by the government. The men will receive allowances for board and room.

BOYS! GIRLS! Check Off Your CAMPING NEEDS AT BAILEY'S

- ☐ CAMP BLANKETS
- ☐ WARM SLEEPING BAGS
- ☐ SHIRTS AND SHORTS
- ☐ BATHING TRUNKS
- ☐ FRONTIER PANTS
- ☐ RIDING APPAREL
- ☐ DUFFEL BAGS
- ☐ SHIRTS! JACKETS
- ☐ "T" SHIRTS! SOX!

BAILEY'S
25 W. VAN BUREN ST.
OPEN EVERY EVE.—SUN. to 5 P. M.
627 DAVIS ST., EVANSTON
103 N. MARION, OAK PARK
201 S. Main St., Rockford, Ill.

Everything for the Rider But the Horse

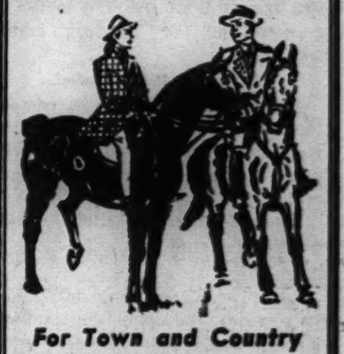

For Town and Country
LADIES' BOOTS..$8.95
MEN'S BOOTS...$9.95
JODHPUR BOOTS.$3.95
BREECHES $3.95
JODHPURS $3.95
RIDING SHIRTS..$1.00
RIDING COATS..$14.95
SPORT JACKETS.$4.95
SUEDE JACKETS.$9.95

For Western Riders
FRONTIER PANTS.$4.95
WESTERN BOOTS.$7.95
WESTERN SKIRTS $5.95
WESTERN BELTS.$1.50

Everything for Juvenile Riders

Buy U. S. War Bonds and Stamps

BAILEY'S
25 W. VAN BUREN ST.
OPEN EVERY EVE.—SUN. to 5 P. M.
627 DAVIS ST., EVANSTON
103 N. MARION, OAK PARK
201 S. Main St., Rockford, Ill.

7 antique oriental rugs
Folding baby buggy . .
Samoyede puppy . .

Spanish translating service—18-ft. kayak with aluminum ribs and solid deck—home-made wooden auto trailer, without springs—12-gauge shotgun—intercommunications business—wardrobe trunk—currency exchange equipment—these were subjects of want ads in yesterday's Tribune want ad section.

Make sure you overlook no opportunity to make and to save money by reading the want ads in today's Chicago Tribune.

Chicago Daily Tribune
THE WORLD'S GREATEST NEWSPAPER

Vol. CII. Saturday, June 26. No. 152.

Published daily except Sunday at Tribune Tower, 435 North Michigan avenue, Chicago, Illinois.
The Tribune company, publishers.

MAIL SUBSCRIPTION PRICES.

Mail subscription prices in Illinois [outside Chicago], Indiana, Iowa, Michigan, and Wisconsin: Daily Tribune only, $5.00 per year; with Sunday Tribune, $12.50 per year.
Zones 3 and 4 in states other than Illinois, Indiana, Iowa, Michigan, and Wisconsin.
Daily Tribune only, $7.50 per year; with Sunday Tribune, $15.00 per year.
Zones 5, 6, 7, and 8, inclusive, Canada and Mexico: Daily Tribune only, $12.00 per year; with Sunday Tribune, $19.50 per year.
Foreign: Daily Tribune only, $25.00 per year; with Sunday Tribune, $42.00 per year.
Entered as second class matter, May 14, 1903, at postoffice at Chicago under the act of March 3, 1879.

KATZ EXCLUSIVE MILLINERY

Get Out and Get Under Big Brimmed Beauties

$6.50

A new star is born to wear now and straight thru fall. Of sleek hard-to-find FUR FELT with a peek-a-boo veil and lovely giant size bow. Forever smart black, brown, navy, and wine.

A flattering creation "coming or going!"

Katz Exclusive MILLINERY

105 S. State St. (Palmer House) | 40 S. State St. (N. American Bldg.)
2766 Milwaukee Ave.

823 W. 63rd St. | 3351 W. 26th St.
935 E. 63rd St. | 6336 W. Cermak Rd.
6420 S. Halsted | 3148 Lincoln Ave.
2154 E. 71st St. | 4756 Sheridan Rd.
4018 W. Madison | 3334 Lawrence Ave.

OAK PARK—1125 Lake
EVANSTON—1609 Orrington
MILWAUKEE, WIS.—153 W. Wisconsin
MUNCIE and LAFAYETTE, IND.

CONVENIENT CREDIT—ASK CREDIT DEPT. TO EXPLAIN SPECIAL TERMS

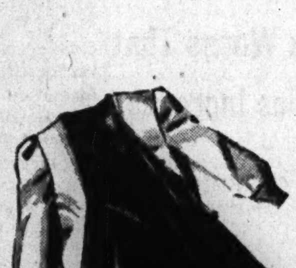

—also brown or black lapin fur linings

Brucewood
DOUBLE-ACTION COATS
with removable
FUR LININGS
$85
linings of muskrat dyed lapin by Hollander

Out comes the fur lining and you have a gorgeous spring or fall coat . . in goes the rich fur lining and you have a toasty, warm winter coat—and under that deep, soft fur is our famous Lastex action back to give you extra stretch and comfort. A coat that takes you through a whole calendar year for $85 certainly has economy at heart

In black and gorgeous colors—other fur-lined coats to $175 5th floor

BUY IT NOW
have it paid for when winter comes

A small deposit holds your coat

MAURICE L ROTHSCHILD
State at Jackson

INVENTORY DISCOUNT SALE
20% OFF
5th FLOOR - SPORTSWEAR

Blouses!
All $2.88 Blouses Now..........$2.31
All $3.88 Blouses Now..........$3.11
All $5.88 Blouses Now..........$4.71

Skirts!
All $2.88 Skirts Now..........$2.31
All $3.88 Skirts Now..........$3.11
All $4.88 Skirts Now..........$3.91
All $5.88 Skirts Now..........$4.71
All $7.88 Skirts Now..........$6.31

Slacks!
All $2.88 Slacks Now..........$2.31
All $3.88 Slacks Now..........$3.11
All $5.88 Slacks Now..........$4.71
All $6.95 Slacks Now..........$5.56

Slack Suits!
All $3.88 Slack Suits Now..........$3.11
All $6.95 Slack Suits Now..........$5.56
All $9.95 Slack Suits Now..........$7.96
All $12.95 Slack Suits Now..........$10.36

Raincoats!
All $5.95 Raincoats Now..........$4.76
All $6.95 Raincoats Now..........$5.56
All $7.95 Raincoats Now..........$6.36
All $12.95 Raincoats Now..........$10.36

Reversible Coats!
All $12.95 Reversibles Now..........$10.36
All $13.95 Reversibles Now..........$11.16
All $14.95 Reversibles Now..........$11.96
All $16.95 Reversibles Now..........$13.56
All $19.95 Reversibles Now..........$15.96

Jumpers!
All $2.95 Jumpers Now..........$2.36
All $3.95 Jumpers Now..........$3.16
All $4.95 Jumpers Now..........$3.96
All $5.95 Jumpers Now..........$4.76

Jackets!
All $3.95 Jackets Now..........$3.16
All $5.95 Jackets Now..........$4.76
All $8.95 Jackets Now..........$7.16
All $10.95 Jackets Now..........$8.76
All $12.95 Jackets Now..........$10.36
All $13.95 Jackets Now..........$11.16

ALL SALES FINAL! No Mail Orders! No Phone Orders! No C. O. D. Orders!
FIFTH FLOOR—SPORTS SHOP

The Door to Thrift
NETCHER'S BOSTON STORE
State, Madison and Dearborn Streets

5 WOMEN BEGIN TO MANHANDLE ELECTRIC CARS

North Shore Pleased After Their First Lesson.

(Picture on page 8.)

Miss Margaret Adams, 26 years old, a former school teacher, applied the air brakes to a car on the North Shore railroad's city line yesterday. The car screeched to a stop—40 feet beyond the station.

"Oops, I missed it that time," she said. She then backed the car to the landing platform.

Miss Adams is one of five women learning to operate cars for the North Shore Lines. Yesterday they were given their first actual lesson.

Line Is 7 Miles Long.

The city line extends from Downey's station at the south end of the Great Lakes naval training station to Greenwood avenue in Waukegan, approximately 7 miles. The cars will be operated by one person, the motorwoman doubling as the conductress.

Edmund V. Driscoll, veteran motorman for the lines and instructor of the women, was astounded at the aptness of his charges.

"These women caught on to running a car faster than any man I ever taught," he said. "They're a little uncertain on the stops, but they're mastering those in a hurry."

The women received a preliminary lesson Thursday, when they shunted their training cars back and forth over a short spur near Great Lakes. The spectacle aroused the whistled admiration of a group of sailors, Driscoll said.

It Thrills Her.

The motorwomen—the first to be employed in the middle west—will wear uniforms of oxford gray. They will consist of slacks, black shoes, a jacket modeled after those worn by their male colleagues, but briefer, a cap like an army nurse's, but with a visor, and gray shirts with soft, flowing ties.

"This is thrilling," said Miss Adams as the car sped over the rails. "It has school teaching backed off the map."

Miss Adams' enthusiasm was shared by the others. Mrs. Katheine Tuttle, a former war plant worker, said: "I think it is fascinating. And its important, too, because it releases men to the army."

Former Factory Worker.

Mrs. Cleo Rigby, another of the student motorwomen, said she felt her new job was aiding the war more than her last one in a war factory. "Transportation is the first line of defense," she said. The two others are Mrs. Myrtle Buchanan, former factory worker, and Mrs. Edith Nylund, former taxi dispatcher for a Waukegan cab company.

John J. Dee, superintendent of transportation of the company, said the women will receive 88 cents an hour, and will work a 40 to 48 hour week. Dee said they would be given their own cars after a 15 day training period.

"We're sure the new program will be popular," Dee said. "Especially with the sailors."

REPORTS NAVY PLANE IN CRASH; 12 FEARED DEAD

Green Cove Springs, Fla., June 25 (AP).—Sheriff J. P. Hall of Clay county said he had received a report that a navy plane crashed into the St. Johns river near here today with the apparent loss of 12 lives. The sheriff said additional details were not available and that the navy was investigating the accident.

Southern Crash Kills Seven.

Greenville, S. C., June 25 (AP).—The Greenville army air base announced today that seven flyers were killed in the crash of a medium bomber near Kingstree Wednesday. The victims were: First Lt. Ralph D. Keeney, pilot, Portland, Ore.; 2d Lt. John L. McCann, Santa Rosa, Cal.; 2d Lt. Harold R. Anderson, Milaca, Minn.; Pvt. Ellis G. Lee, Arcadia, Tex.; Sgt. Robert G. Kik, Grand Rapids, Mich.; Sgt. Edwin C. McNeil, Prentiss, Mich., and Sgt. Bernard Lerman, Brooklyn, N. Y.

Illinois Marine Killed.

Daytona Beach, Fla., June 25 (AP). Second Lt. Paul Milosevich of Zeigler, Ill., marine flyer, and Edward W. Lee Jr., Hillside, N. J., were killed Wednesday night when their plane crashed 16 miles north of here, air station officials announced today.

WOMAN DIES AT 100.

Sterling, Ill., June 25 [Special].—Mrs. Clara Stager Martin, Whiteside county's oldest resident, who celebrated her 100th birthday April 10, died this afternoon. The funeral will be Sunday.

Fishing in 'Dark'

X-ray picture shows small magnet at end of rubber tube approaching small lock in stomach of boy.

[Associated Press Wirephotos.]

Contact is made, and the lock is lifted into the boy's esophagus, from which it was removed with another instrument.

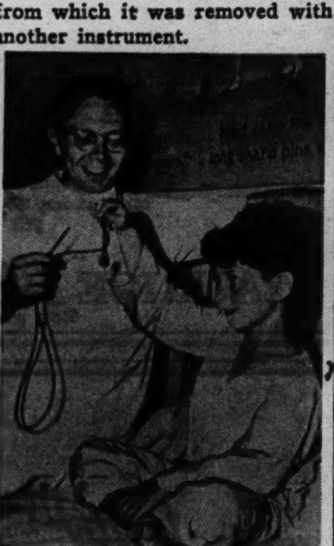

[Acme Telephoto.]

Donald Brown, the boy, looking at magnet and lock after operation. Beside him stands Dr. Samuel Achs, who aided in the operation.

New York, June 25 (AP).—In what doctors said was the first such operation on record, a Brooklyn physician yesterday fished out a metal lock from the stomach of a 5 year old boy by means of a magnet.

The patient, Donald Brown of Brooklyn, swallowed the inch long lock 13 days ago.

Dr. Samuel Silber set out in search of an electro magnet small enough to be inserted into the stomach. The General Electric company made for him a piece of highly magnetized compressed metal, which was fitted into the end of an ordinary stomach tube.

Dr. Silber lowered the tube thru the mouth of the conscious and cooperative boy yesterday at Jewish hospital of Brooklyn. He coaxed the lock past the protective cardia in the upper part of the stomach into the esophagus, from which Dr. Carl Kaplan, nose and throat specialist at the hospital, seized the lock's hasp with an instrument and pulled it out.

Soviet's Envoy to Canada Leaves by Air for Moscow

[Chicago Tribune Press Service.]

OTTAWA, Ont., June 25.—Feodor Gusev, soviet minister to Canada, left Ottawa today to fly to Moscow. It is expected the trip will take three days, via the Canadian northwest, Alaska, Siberia, and across Russia. He is making the trip in an American-built plane which arrived here, with a soviet trade mission.

ILLINOISAN NOW U.S. FLYER GIVEN D.S.O. BY BRITAIN

His Story Will Begin in Tomorrow's Tribune.

King George VI. has awarded the distinguished service order, Britain's second highest medal for bravery, to Lt. John H. Stickell, 28 years old, of Gilson, Knox county, whose story of air fighting over western Europe will start serially in tomorrow's SUNDAY TRIBUNE.

Lt. Stickell, who trained with the royal Canadian air force and flew in England with the royal air force before the United States entered the war, is the second American citizen serving with the Canadian air forces to receive the award. He is now a United States navy flyer, stationed in a southern training camp.

Outstanding in Operations.

The supplementary citation read: "During a most successful tour of operational duty in heavy bomber aircraft this officer has proved himself a most valuable member of his squadron.

"He is an outstanding operational captain and has invariably made the uttermost efforts to complete his duties, regardless of opposition and other difficulties.

"His courage, determination, and devotion to duty have been most outstanding over a long period.

"Since the award of the distinguished flying cross was made to him in November, 1942, Flight Lt. Stickell has completed numerous sorties, all of them against heavily defended targets in enemy territory."

Blasts German Targets.

Lt. Stickell joined the R. C. A. F. in 1941 and, during 18 months of operations with the R. A. F. from bases in England, made 48 bombing raids on axis targets, including Berlin.

He was awarded the distinguished flying cross after a score of missions. The citation, read to the king in Stickell's presence at Buckingham palace, read:

"Pilot Officer Stickell has taken part in attacks on Essen, Hamburg, Bremen, and other heavily defended targets. Thruout, his captaincy and determination have been of the highest order. His personal example has been an inspiration to all."

BRITAIN'S ROYAL FAMILY HONORS YANKEE AIRMEN

[Chicago Tribune Press Service.]

LONDON, June 25.—Royal air force plaques from the British royal family were presented by the duchess of Kent yesterday on behalf of King George VI. to commanders of three United States 8th air force units which included former Eagle squadron pilots.

The presentations commemorated the part played by the Eagle flyers serving in the R. A. F. in the battle of Britain. Receiving the plaques on behalf of the squadrons were Maj. John G. Dufour, Alameda, Cal.; Capt. Thomas J. Andrews, Costa Mesa, Cal., and Capt. Gilbert O. Halsey, Chickasha, Okla. The duchess was greeted at an air station by Brig. Gen. Frank O'd. Hunter, chief of the 8th fighter command. Addressing the squadrons she said:

"Nearly three years ago you, as volunteers, first spread your wings in defense of this country and in so doing wrote not only American history but also history in the annals of the R. A. F. To commemorate the part played by the Eagle squadrons in those critical days, the king has gladly given permission for R. A. F. crests to be designed for each squadron and has approved and signed them."

Miniature badges of the crests will be worn by members of the former Eagle squadrons.

Chicago Liquor Stores to Close 1 Day a Week

Chicago's package liquor stores will close one day each week starting July 18, it was announced yesterday by Thomas E. Engel, president of the Illinois Liquor Dealers' association.

Flyer Honored

(Story in adjoining column.)

[TRIBUNE Photo.]

Lt. John H. Stickell in American uniform and wearing ribbon of British order.

CORONER'S JURY URGES INQUIRY IN ELGIN DEATH

Hold 2 Women Aids of State Hospital.

Two women attendants at the Elgin State hospital were taken into custory yesterday for questioning into the death of Mrs. Bessie Greco, 47 years old, 7642 Greenwood avenue, Chicago. Mrs. Greco, a patient, was found in her bed Thursday morning with several broken ribs and a broken breastbone.

Those held are Miss Irene Higgins and Mrs. Iva McGill, who testified at the inquest Thursday that they were on duty in Mrs. Greco's ward at the time of her death.

Strap Patient to Bed.

At the inquest Thursday Miss Higgins told how sedatives had been administered to Mrs. Greco Wednesday night after the patient became unruly. She said restraining straps had also been placed on the woman's wrists and fastened to her bed. When these failed to quiet her, Miss Higgins said, restraining straps also were placed on her ankles.

She testified she and Mrs. McGill looked in on the patient several times during the night, and that she seemed quiet. It was at 6 a. m. Thursday that Mrs. Greco was found dead.

City Marshal Joseph G. Huber and Sgt. Robert Koch of the Elgin police, said that in questioning Miss Higgins and Mrs. McGill, the women told of Mrs. Greco becoming unruly and that they were forced to restrain her.

Urge Inquiry Be Continued.

Under questioning by Coroner L. Victor Peterson of Kane county, State's Atty. Charles G. Seidel of Kane county, Managing Officer Charles F. Read of the hospital, Elgin police and others agreed that all facts in the woman's death had not been brought out.

The coroner's jury then returned a verdict that Mrs. Greco had come to her death from injuries received at the hands of a person or persons unknown and suggested that the case be continued pending further investigation.

Mrs. Greco has been a patient at the Elgin hospital for about a year, attendants said.

Boy Swimmer, 9, Drowns in Marquette Park Pool

Martin Mathieu Jr., 9 years old, 5602 South Francisco avenue, drowned yesterday while swiming in the Marquette park lagoon. Bob Farbin, 19, of 6737 South Artesian avenue recovered his body.

'TIS GREAT DAY FOR O'KEEFFES AND ARMY CUPID

(Picture on page 8.)

By general consent, this is O'Keeffe day in the neighborhood around 4140 Kenmore avenue, where Mrs. Patrick O'Keeffe has all four of her soldier sons home together for the first time in two years. At 9:30 a. m., all of the O'Keeffes and most of their neighbors will go to St. Thomas of Canterbury church for the wedding of the youngest O'Keeffe soldier, Pvt. Robert J., 20 years old, Camp McCain, Miss., and Miss Elizabeth Beyer, also 20, daughter of Mr. and Mrs. Joseph Beyer, 4632 Kenmore avenue.

The three soldier brothers, all in the air forces, will assist. Corp. James H., 25, Gardner field, Taft, Cal., and 1st Sergt. Harvey L., 23, Memphis, Tenn., will usher, while Sergt. William E., 28 [on the 4th of July], Wenover field, Utah, is best man. There'll be a wedding breakfast at the bride's house.

This evening, the O'Keeffes—including two other sons, Edward, 26, married and a father; Patrick Donald, 22, still at home, and little sister, Patricia, 9—have hired a hall at 4206 Broadway for a reception. Said Mother O'Keeffe, widow since three weeks before Patricia was born, "You can call this a family reunion with a wedding reception on the side. It's a great day for the O'Keeffes, a great day, indeed."

BOY EXPLODES TANK; GIRL, 6, IS BURNED ON FACE

Nancy Lou Wasserstrass, 6 years old, 3042 Fletcher street, was burned on the face and several other children were imperiled yesterday by the explosion of an underground gasoline tank at Albany and Belmont avenues.

The tank was part of a gasoline filling station abandoned a year ago. All the gasoline had been drained out, but gaseous vapors still remained.

While Nancy and other children were playing on the lot, an older boy, unknown to them, unscrewed the tap from the tank pipe, then threw a burning match into the pipe. The blast that followed tore a hole eight feet wide and two feet deep in the lot, and shattered a dozen windows in nearby homes.

O-G SHOES FOR WOMEN

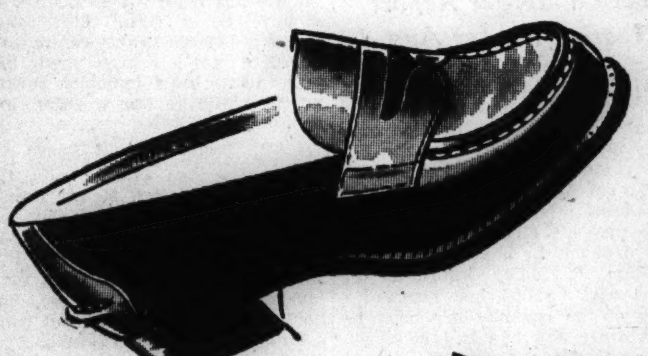

O-G Youthies
for smart girls
for casual wear!

$3.98

Yours in fashionable tan, red or green elkskin. They're sublimely soft and yielding. Quality shoes for countless summertime occasions.

The same low price . . . for the same high quality!

O'CONNOR & GOLDBERG

205 STATE ST., South, at Adams • 59 MADISON ST., West, near Dearborn

4616 SHERIDAN ROAD · 3300 LAWRENCE AVE. · 835 63rd STREET, EAST
4040 W. MADISON ST. · 1255 MILWAUKEE AVE. · 2752 MILWAUKEE AVE.
1147 LAKE ST., OAK PARK · 6348 HALSTED ST., SOUTH · 3225 ROOSEVELT ROAD

NOT available at 23 MADISON, EAST

O-G STORES FOR WOMEN OPEN TUESDAY, THURSDAY AND SATURDAY EVENINGS

Brucewood
SUMMER DRESSES
$8.95

Refreshing style, refreshing coolness, a refreshing price . . all good reasons why these Bemberg sheers, rayons and cottons are such welcome companions for your careering, marketing, shopping or playing hours. You'll want several

Sizes 10 to 44, other dresses $7.95 to $69.95
7th floor

MAURICE L ROTHSCHILD
State at Jackson

Brucewood
COTTON SWIM SUITS
$2.95

Here's sun loving, fun loving, water loving cotton . . in a swim suit with a smartly flared skirt . . in polka dots or plaids

Other swim suits $3.95 to $10.95—7th floor

MAURICE L ROTHSCHILD
State at Jackson

Alterations the same day if necessary

Army Officers'
100% ALL WOOL TROPICAL UNIFORMS
$37.50

There's amazing shape-keeping quality in these lithe, supple all-wool tropical worsteds and still more long-lasting shape-keeping quality in the painstaking needling. They can take a world of hot weather punishment and give you a world of comfort, too

Extra trousers to match, $10

ARMY & NAVY OFFICERS' UNIFORM DEPT.—2ND FLOOR

MAURICE L ROTHSCHILD
State at Jackson

STEVENS

Cool and Dark

rayon printed sheer—for a big-city summer!

For scorching city days—for warm city nights . . . this cool, cool sheer in urban Black and White. Its convertible, casual neckline and crisp straw belt make it *look* like summer. Its dark beauty makes it a cinch for all summer long—and on into autumn. Sizes 10 to 20. Black and White only. Do have it!

29.95

Sorry, no mail orders!

Designers' Shop—4th Floor

Chas. A. Stevens & Co.
State Street · Open 9:45 to 5:45

OPEN MONDAY NIGHT

June Sale Reductions

SUITS COATS DRESSES

Many at Cost and Less
Every Summer Garment
MADE TO SELL REDUCED TO

$20-$25 Tailored Suits $15
$35-$45 Twill Suits . . . $25
$85-$95 Furred Coats . $48
$20-$25 Sport Coats . . $15
$35-$55 Dressy Coats . $25
$15-$20 Dresses $5
$20-$25 Dresses $10
$25-$35 Formals $10
$3-$5 Sweaters $1
$3-$5 Blouses $1
$5-$10 Hats $1

LEEDS, Inc.
222 North Michigan Ave.
½ Block North of Lake St.

APPLICATION FOR $7,500-$11,250 ACCIDENT INSURANCE POLICY

AND SUBSCRIPTION TO THE DAILY TRIBUNE

NOTE: For the sum of 25c preliminary term fee, plus 10c a month in advance thereafter, the Chicago Tribune makes available to its Home Delivery Subscribers and members of their families who reside in the same household, a $7,500 Travel Accident Insurance Policy. Insurance coverage eventually increases to $11,250 on continuous renewal. Issued by Federal Life Insurance Co., Chicago. NO MEDICAL EXAMINATION. One policy to a person. Issued only to applicants over 10 and under 70 years of age.

Mail this Coupon to the Chicago Tribune. SEND NO MONEY. Accredited representative will call and collect 25c. Official Carrier will collect monthly thereafter for Insurance and Subscription. Insurance will lapse if subscription is stopped.

☐ I hereby order the Daily Tribune delivered to my home by Carrier six days a week, starting immediately, for which I agree to pay the regular rate.

☐ I am a Home Delivery subscriber and agree to continue.

Do you apply for this $7,500 Travel Accident Policy?..........
(PLEASE PRINT)

Your Name?.......... First Name · Middle Name · Last Name

Address?.......... Number · Street · Apt.?..........

.... City · State · Phone?..........

Your Age?.......... Date of Birth?.......... Month · Day · Year

Are You Blind or Deaf?.......... Are You Crippled?..........

Name of Person to Whom Insurance Is to Be Paid in Case of Your Death? (Beneficiary)

.... First Name · Middle Name · Last Name · Relationship..........

Applicant's Signature.......... Sign in Own Handwriting

NOTICE: Orders for Home Delivery of the Tribune are acceptable only from persons residing where such service is maintained and are subject to rejection by the Tribune. All applications for insurance are subject to rejection by the Federal Life Insurance Co. Insurance does not become effective until noon the date policy is issued.

Form A2735—3-43

HE 'MUFFED IT,' KNOX PLEADS AT OIL DEAL QUIZ

New Investigation Voted Into 'Hush' Contract.

[Continued from first page.]

purpose of the oil reserve is to keep the oil in the ground for a time of emergency, he said, he didn't want to ourden the taxpayers with a 200 million dollar bill.

He disclosed that the reserve, believed to be the second richest in the world, actually may contain 600 million barrels of oil instead of the 400 million previously estimated. Committee members emphasized that at present prices this would be worth more than 600 million dollars.

Knox nevertheless sought to defend his contract, explaining:

"I still have misgivings as to the wisdom of appropriating a large sum of public money to buy a pig in a poke."

Answer Vainly Sought.

Committee members sought in vain for an answer as to why Standard Oil signed the contract if it were in the taxpayers' interest. There were observations that the company is not in business for its health and that if the contract were in the people's interest it obviously was not in the company's interest.

But Knox said he was sure the company had been eminently honest and took cognizance of editorials and news stories regarding the contract in a blow at "uninformed and irresponsible comment" about it.

The contract, signed by Knox last Nov. 20 in what Sen. William Langer [R., N. D.] has denounced as a "hush-hush deal by a weak-kneed secretary of the navy," was referred to the department of justice in March after the department of the interior had objected to it thru Undersecretary Abe Fortas.

Sen. Langer has told the senate it was significant that the contract was given to a company whose high officials had obtained high positions in the government.

He mentioned specifically Ralph K. Davies, former vice president of the company, who is deputy petroleum administrator under Interior Secretary Harold L. Ickes. But, Langer said, Ickes learned of the contract only by accident.

Questioned on Complaint.

Chairman J. Hardin Peterson [D., Fla.] recalled that the committee's investigation was begun on a recent complaint by Rep. Jerry Voorhis [D., Cal.] and asked Knox:

"If the undersecretary of the interior regarded this contract as improper, why did it remain for Voorhis to notify us?"

"Let me tell you how that happened," Knox answered. "I looked over the contract and it sounded like a good business proposition. It went to the White House and came back approved. As soon as I got the opinion from Ickes, written by Fortas, I sent it to the White House.

"I went to Ickes and asked him whether he had looked over the contract. A member of his staff had been working on it. I was surprised to find Ickes hadn't seen it."

Stevenson Offers Correction.

Knox told the committee he had canceled the contract by merely calling the oil company and saying he wanted it rescinded. But Stevenson offered a correction, explaining that the cancellation is unofficial and that the contract is in the process of recision [cancellation].

While defending his contract, Knox asserted he did not want to fight for it, even tho he described himself as "a red headed combatant person."

Knox appeared voluntarily, asking permission to tell his story before going on a naval installation inspection tour. He told the committee that Standard Oil wants 216 million dollars for its holdings in the oil reserve and that the government would have to put a comparable sum in escrow if it instituted condemnation proceedings to take the land and keep all the oil riches.

Time Estimated at 450 Years.

He objected to the interest loss on so considerable an amount, but committee members said interest is being lost under the present arrangement. It provides that the navy's share is 64 per cent of the oil and the company's 36. But the company takes all the oil for the first five years—27 million barrels—and then begins paying the navy its share after production has been reduced from 15,000 to 750 barrels a day. There have been estimates that navy would be 450 years getting its oil back.

Committee members said the arrangement is equivalent to lending the company capital and charging no interest.

Knox asked to be excused from cross-examination until he returns from his trip, and balked on discussing technical details of the contract. He came to the hearing in a white suit, with a green tie and handkerchief, and explained that he had an engagement at the White House.

He Gets Away Late.

The committee showed no disposition to stop questioning him, even after he had mentioned the time he was due, and he got away late.

He left the committee a prepared statement that said condemnation might be the most desirable course.

Littell, author of the department of justice opinion that the contract was illegal and not in the public interest, told of the rising water table which some critics have said is rapidly lessening the value of Standard Oil's land. He said that in 1941, between 60 and 65 per cent of production in the entire Elk Hills reserve in California was water. The rest was oil.

In a memorandum issued today, Littell said: "It is perfectly clear that the next heavy casualties in the field as developed before the contract was signed will be Standard's, due to the encroachment in the next five years of the rising water table."

Gives Opinion on Restriction.

Giving his opinion why the secretary of the navy cannot alter the navy's share of the oil under the contract, he said:

"The secretary of the navy has said it's up to the secretary. But this is confined to operations, not participation. Changes can be made only by mutual agreement. We are not concerned with what is fair, but what we can make them [he had been speaking of the company] do."

The name of the Richfield Oil company bobbed up several times during the hearing. This company was conducting operations for the government on the edge of the reserve when its contract was canceled and Standard was given a contract.

Knox had mentioned that a representative of the Richfield company had objected to the Standard contract.

Littell said he had asked for and obtained information from the Richfield company, "which," he added, "is an inflammatory name to the navy because it is a competitor."

Asked to explain, Littell replied: "They accuse Richfield of instigating this whole thing."

Tells of Oil Deal

(Story starts on page 1.)

[Associated Press Wirephoto.]

Frank Knox, secretary of the navy, as he testified before the house public lands committee yesterday.

Traction Merger Report Hearing Set for Aug. 10

Judge Michael L. Igoe of the federal District court listened yesterday while attorneys for the proposed unified Chicago traction company told him briefly that the Illinois commerce commission had denied a rehearing of their case, which had been rejected May 3. Judge Igoe then set Aug. 10 as the tentative date for the next report. Atty. William P. Sidley informed the court that he had just received a copy of the commission's most recent order and had had no opportunity to study it.

HUNT 3 SOLDIER FUGITIVES FROM FORT SHERIDAN

Prisoners Seize Gun and Escape in Car.

More than 150 military police led a hunt thru north shore towns last night for three soldier prisoners from Fort Sheridan who overpowered their guard yesterday afternoon and escaped with his shotgun.

The car which the fugitives drove thru a locked wire gate on the west edge of the parade grounds was found abandoned at 4 p. m., nearly an hour after the assault on the guard, on the west edge of Lake Forest, at Ridge and Westleigh roads. Thickly wooded lands in the area were searched by police.

Ransack Estate Buildings.

The fugitives later ransacked four buildings on the former Albert D. Lasker estate at 1590 West Old Mill road, Lake Forest, apparently in search of civilian clothing. John Guerrini, caretaker of the estate, which belongs to the University of Chicago, told police he found an army prison jumper on the lawn.

Early last night Albert Lemke, an employe on a farm three miles southwest of the Lasker estate, told Deerfield police three men had jumped into his automobile, parked nearby while he was working, and fled.

All Absent Without Leave.

Fort Sheridan officers said the prisoners were Pvt. Henry Lovell, 25, of 748 West 43d place, Chicago; Pvt. Spiro Karabelas, 18, of 830 Wisconsin avenue, Milwaukee, and Pvt. Richard Luinstra, 19, of Giles road, Muskegon, Mich. All were being held for being absent without leave—Luinstra from Camp Howze, Tex.; Lovell from Aberdeen proving ground, Md., and Karabelas from Fort Meade, Md.

They were in a party of 10 prisoners detailed to mowing grass on the parade ground in charge of two guards with shotguns. One of them suddenly swung a lawnmower at his guard, knocking him down, and another prisoner seized the shotgun. The three ran to the parking lot and took a car belonging to A. H. Shafer, 4519 North Whipple street, Chicago, a treasury department employe who was testifying at a court martial.

Second Guard Fires at Fugitives.

The second guard, who was some distance away, fired a shot, but told officers he believed he missed. Other prisoners did not attempt to escape. As the three drove thru the gate in the car, the front bumper and license plate were torn off.

Police from Waukegan, North Chicago, Lake Bluff, Lake Forest, Highwood Park, and state highway police joined the military police in the search.

BRITAIN TO WITHHOLD 'COL. BLIMP' MOVIE FROM FOREIGN EYES

LONDON, June 25 (AP).—The British motion picture, "Life and Death of Col. Blimp," which has been criticized severely as poor propaganda for Great Britain, will not be sent out of the country for the time being, the Daily Mail said today. The newspaper said the official reason for "freezing" the film for export was because of transportation difficulties. Criticism of it, it said, fell under two headings. One was that the film was a "gross travesty of the intelligence and of the behavior of British army officers as a class." The other was that a German officer in the picture who turns anti-Nazi is "unduly sentimentalized and idealized at the expense of British Col. Blimp."

HELD ON LARCENY CHARGE.

Louis LaJoie, 20 years old, was held to the grand jury yesterday by Judge Edward Luczak in Boys court on a charge of larceny.

STIFF PENALTIES TO BE ASKED FOR 6 IN BANDIT GANG

Alex Napoli, assistant state's attorney, said yesterday he would ask for severe sentences for the six members of a gang of bandits, five of whom kidnaped and robbed three young residents of Lake Forest last March 31, when the gang appears July 7 before Judge Donald S. McKinlay in Criminal court for sentencing. The gang members were convicted of robbery a week ago.

The gang members are being held in the county jail for lack of bail. Five of the group face prison sentences of 1 year to life while the leader of the gang, John Bodenchak, was convicted as a habitual criminal and faces a 20 year prison term.

State's Atty. Harry A. Hall of Lake county said that if the five members of the gang are sent to prison, he will postpone prosecution of additional robbery charges until they complete their prison terms. He said the gang was indicted on robbery rather than a kidnaping charge which carries the lesser penalty of only 1 to 5 years in prison.

CITY TO PERMIT ONLY 4 TAG DAYS, ASSERTS MAYOR

All tag days except four—those of the Aged and Adult Charities, the Children's Benefit league, the Have a Heart day for the Associated Charities, and Poppy day for veterans of the first World war, provided for by city ordinance—will be prohibited in the future, Mayor Kelly said yesterday. He said many neighborhood organizations recently have been holding them.

King George Will Present Giant Sword to Stalingrad

LONDON, June 25 (AP).—Tom Beasley, 83, England's oldest swordmaker, has been commissioned to forge the two handed, 4 foot blade which King George VI. will present to Stalingrad as a token of admiration for that city's resistance to the German siege.

DRIVER OF $9 CAR THAT KILLED GIRL GETS SIX MONTHS

William Hummel, 22 years old, who fled after his $9 jalopy killed a girl, 7 years old, and injured her mother last May 20, was sentenced to six months in the Bridewell yesterday by Judge William V. Daly in Safety court. Hummel pleaded guilty to a charge of leaving the scene of an accident.

Diane Ruher of 2102 North Springfield avenue was killed and her mother, Antoinette, was injured when they were struck by Hummel's car at Dickens and Pulaski road. Hummel fled after abandoning the car a few blocks away. He surrendered to police the next day.

Hummel said he hadn't seen the girl and her mother but admitted he knew he had struck some one. He said he became excited and fled. He said he bought the car for junk. Hummel is scheduled to go to trial Monday in Criminal court on a charge of manslaughter as a result of the child"s death.

DELTON SHOES
of polished calfskin
$8.95

Smart style to perk you up . . solid comfort for the extra miles you're going to walk . . and long life to save your money. Those are the things you want and the things that Delton shoes can give you better than any ones we know of

The above shoe in black or brown—other shoes, $6.95 to $12.95—7th floor

MAURICE L ROTHSCHILD
State at Jackson

The FAIR
STATE & ADAMS STATE 2500

Fashion Perennials

YOU'LL WANT TO CULTIVATE . .

Perennials in the world of fashion, like perennials in the garden world, are the things you can always count on. With little care, and with no fuss at all, they emerge, season after season, just as fresh and lovely as ever. Proud examples are these smooth Jantzen swim suits . . . this Stroock wool coat . . . this bewitching black dress . . . and becoming little hats. They're fashion perennials, every one!

FESTIVE HOLIDAY HATS TO SKYROCKET YOUR SPIRITS
$2.95

A becoming new hat (perhaps this very one) can make your Fourth of July weekend far more memorable! And we've lots more for you to choose from . . . styles for every face, every age. Come try one on!

The FAIR, Millinery, Third Floor—Also Oak Park

BREATH-CATCHING BLACK... IN A SLIM DRESS FOR THE MISS
$17.95

There's nothing like black to make you feel beautiful. Nothing like this slim, refreshing black to make you a stand-out in a roomful of pastels! It's of sheer rayon crepe, softened with black lace—cool and shadowy. Sizes 14 to 20. Why not come in and try it on!

The FAIR—Better Dresses, Third Floor—Also Oak Park

JUNIORS! HAVE A STROOCK'S WOOL COAT WITH LUXURIOUS WHITE FOX-DYED LYNX COLLAR—$108

Why spend next Fall searching frantically for a 100% wool Stroock coat when you can have it now—at a price that we may not be able to duplicate later! A casual boxy style, this has a warm 100% re-processed wool interlining, a luxurious white fox-dyed lynx collar. Have it in natural, blue, or gold. Use our easy payment plan.

The FAIR—Princess Juniors, Third Floor—Also Oak Park

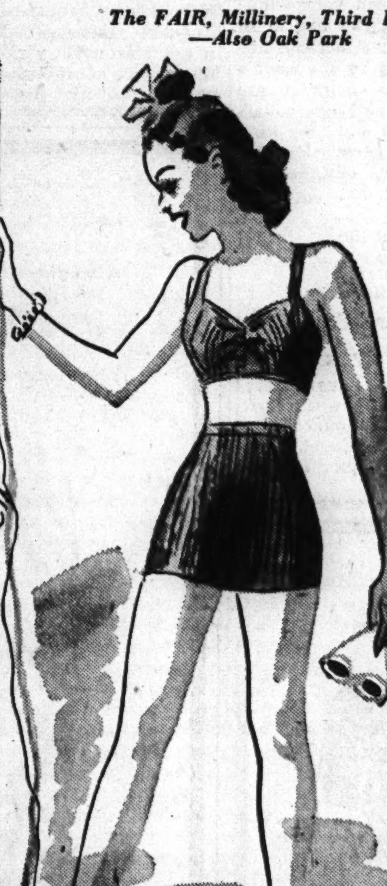

SWIM COMFORTABLY, FASHIONABLY IN A SMOOTH JANTZEN SUIT
$5.50 to $9.90

Not *merely* beautiful (though they *are* that), Jantzen suits are supremely comfortable in action, too! Maybe your choice will be this "La Playa" suit of Velva Cord (cotton and rayon) at $5.50. It's just one of the dozens of smooth Jantzen suits you'll find here.

The FAIR—Sportswear, Third Floor—Also Oak Park

Pick your cotton here

TRI-PHI COTTON DRESSES
$5.95

This is the summer for cottons—and this is the spot to get them . . stylish cottons, cool cottons, modestly priced cottons. You'll want several of these outstanding values

Sizes 9 to 15, other dresses to $17.95—7th floor

MAURICE L ROTHSCHILD
State at Jackson

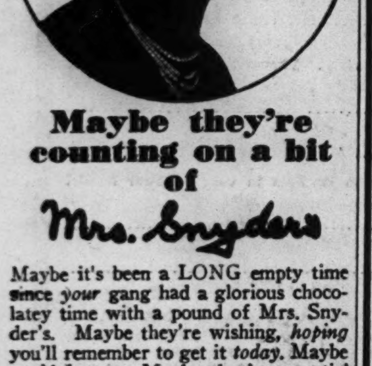

Maybe they're counting on a bit of Mrs. Snyder's

Maybe it's been a LONG empty time since *your* gang had a glorious chocolatey time with a pound of Mrs. Snyder's. Maybe they're wishing, *hoping* you'll remember to get it *today*. Maybe you'd better. Maybe they're *countin'* on you, Dad! Don't wait till tomorrow, for *then* my shops are closed all day and evening. Get it today.

Mrs. SNYDER'S CANDIES
16 shops in Chicagoland . . Tel. Central 3116

The Neighbors By George Clark

"Quit worrying about when you'll get to the office. You have plenty of help that can do your work, but they won't lend ME a hand."

REPORT STASSEN ENTRY IN RACE FOR PRESIDENCY

Emissary to Attend G.O.P. Rally Tomorrow.

Milwaukee, Wis., June 25 [Special].—Harold E. Stassen, who resigned as governor of Minnesota to enter the navy as a lieutenant commander, is an active candidate for the Republican nomination for President, an authoritative source disclosed here today.

Stassen's representative, Dr. R. C. Radabaugh of Hastings, Minn., chairman of the Minnesota Republican state central committee, will attend the Wisconsin Republican convention Sunday in Appleton and will pass the word around among delegates there, the same source said.

Radabaugh will attempt to obtain the support of the Wisconsin delegation for his candidate at the election next spring, it was said. To this end he is reported to have approached Dr. F. L. Gullickson of West Salem, Wis., former chairman of the Wisconsin voluntary and state central Republican committees, asking him to handle the campaign in Wisconsin.

Report Consent Withheld.

Dr. Gullickson, a member of the Wisconsin State Council of Defense and a prominent member of the American Legion, is said to have withheld his consent because he will not engage in politics while a member of the defense council. In addition he is reputed to be a candidate for the Republican nomination for governor of Wisconsin in 1944.

Backers of Stassen, who have been active in Wisconsin since the last Presidential campaign, are trying to down the ever present impression that their candidate is a "stalking horse" for Wendell Willkie. They insist that Stassen's review of Willkie's book, "One World," was unflattering to Willkie's ideas for post war international politics. They also say Willkie did not like the Stassen review and since has been referring to Stassen as an "ingrate." Others point out, however, that there has been no open break between Willkie and Stassen.

Backers Claim Popularity.

Stassen's backers claim a high degree of popularity for Stassen in Wisconsin. The western part of the state, normally Republican, is heavily Scandinavian and its residents are said to have a natural inclination toward Stassen. In addition he has the backing of a group of young Milwaukee business men. He visited here last spring and was entertained by them at a dinner at the Milwaukee club.

Meanwhile, Willkie backers in Wisconsin are silent, but it is known there is an undercover movement for the unsuccessful 1940 candidate. In addition to the movement for Stassen, the only other campaigns which are out in the open are those for Gen. Douglas MacArthur, conducted by Lansing Hoyt, former Republican chairman of Milwaukee county, and for Gov. John W. Bricker of Ohio, whose spokesman is Lester J. Bradshaw. State Sen. Bernhard Gettelman is known to be in communication with Gov. Thomas E. Dewey of New York, but so far Dewey has given no sign he will be a candidate.

SERBS' EXILED KING MAY GIVE UP THRONE—REDS

[Chicago Tribune Press Service.]

LONDON, June 25.—Exiled King Peter of Jugo-Slavia has had a "nervous breakdown and is even considering abdication" as a result of the Jugo-Slav cabinet crisit, the diplomatic correspondent of the Communist Daily Worker said today.

The king's distress, he added, apparently is due to the fact that he did not become aware of "the widespread criticism among Jugo-Slavs" of the failure of the former government to formulate a united policy, until after the "four majors" who comprise his military cabinet left London on a training course.

Meanwhile, the German controled Paris radio is quoted here as saying that it is now confirmed that Gen. Draja Mihailovitch left Jugo-Slavia aboard a British submarine following the defeat of his guerrilla forces in Montenegro. All resistance there has ceased, it was claimed. Mihailovitch has been opposed by Moscow on the ground that he refused to recognize the importance of the Communists in Jugo-Slavia's battle for freedom.

TURKEY TO STAY OUT OF WAR, SAYS 'OFFICIAL' PAPER

ANKARA, Turkey, June 23 [Delayed]—(AP).—The quasi-official Istanbul newspaper Aksham said today that "Turkey's relations with Britain and America in no way warrant any expectations" that Turkey will abandon neutrality and participate in the war.

The editorial was written by Necmeddin Sadak, a former diplomat with close connections in the foreign office.

"Turkey's neutrality is not conditioned by time or circumstances," the editorial said, "her policy being a national policy decided upon for the duration of hostilities." The writer added that close contacts between Turkish and British and American leaders had resulted in a complete understanding between the three governments upon Turkey's position.

"Turkey realizes full well that the conflict is outside the realm of her own interests and has therefore decided to take up a defensive stand," it said.

HEART AILMENT FATAL.

Basil Papastefan, 47 years old, a chef, died yesterday in his home at 5110 Broadway of a heart ailment.

Lake Pollution Danger Urged

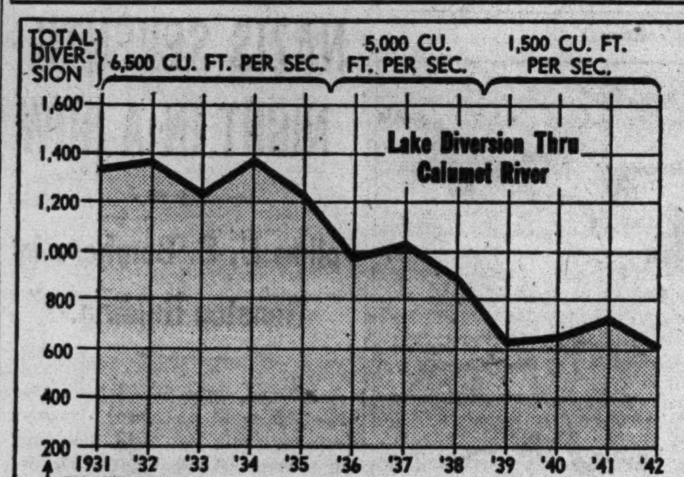

Decrease in diversion of lake water thru the Calumet-Sag channel under federal restrictions on diversion. Increase in this diversion is one method proposed to carry polluted water out of the south end of the lake.

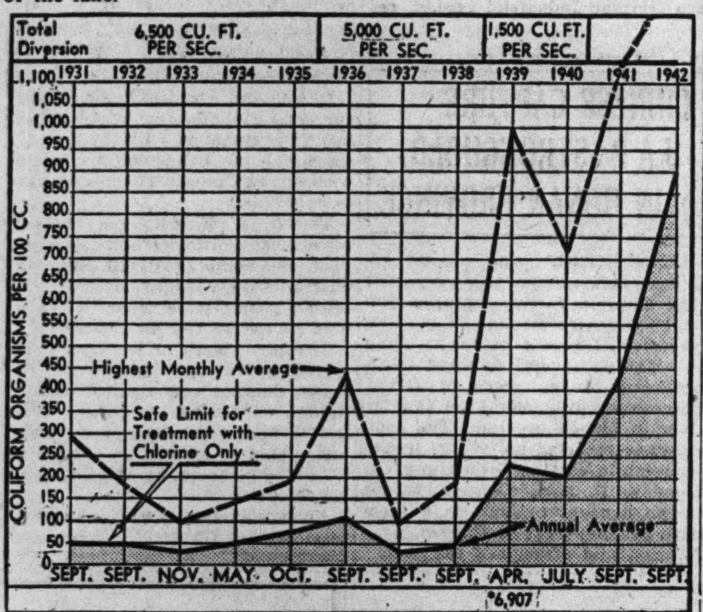

Highest monthly average and annual average of pollution, as measured by number of coliform bacteria per 100 cubic centimeters of water, at the Dunne intake at 68th street. The diagram shows that pollution has risen steadily as the amount of water diverted from the lake has been decreased.

POLLUTION NOW PERILS HEALTH, HEWITT ASSERTS

Increased Diversion Is Advocated.

Health of Chicagoans will be endangered this summer unless an increase in lake diversion is permitted to carry off polluted waters, Oscar E. Hewitt, commissioner of public works, reported yesterday. Commissioner Hewitt said that pollution in the south end of the lake had increased beyond the danger point in the last few years.

The commissioner explained that the causes for changing conditions had been the increased war production in the Calumet area and the decrease in lake diversion. Mayor Kelly has requested the war department to allow an increased diversion for the duration of the war. The war department has taken no action on this request.

Alarming Increase in Bacteria.

Commissioner Hewitt said that the bacteria content of water taken into the 68th street crib on six days last year arose to alarming proportions. The bacteria count in the water for the month of September last year was five times greater than for any previous month in the city's history, Commissioner Hewitt said.

"It is only a miracle that the city did not have a typhoid or amebic dysentery epidemic," the commissioner said. "I doubt that we can continue to escape epidemics under such conditions."

Coliform Organisms Increase.

Records of the public works office revealed that the highest monthly average count of coliform organisms [organisms causing typhoid and amebic dysentery] before the lake diversion was reduced to 1,500 cubic feet a second in 1939, was 449.5 per cubic centimeter of water. The average count for September last year rose to 6,907 per cubic centimeter. According to bacteriologists, chlorination is unable to counteract this burden.

"One way to alleviate conditions whereby southeast winds carry polluted water to the 68th street crib is to allow an increased diversion of water thru the Calumet-Sag channel to the drainage canal," said the commissioner. "This will carry most of the polluted waters from the south end of the lake to the main drainage system.

"The increase of lake diversion from 1,500 cubic feet a second to 5,000 cubic feet would lower the lake so little, if any, that it would be difficult to measure. The present level of the lake is reported by federal engineers to be more than two feet above normal and is damaging various installations along the lake."

Warns of Epidemic.

The commissioner said it would be possible to divert approximately 2,500 cubic feet a second thru the channel.

"I don't see how the war department can refuse this request when our filtration plant and the Indiana sanitary disposal systems are held up because of war priorities," Hewitt said. "If thousands of war workers are incapacitated because of an epidemic the war production in this area will suffer."

NURSE FOUND HANGED.

Mrs. Esther Williams, 41 years old, a nurse, was found hanged last night in her home at 1725 North Cicero avenue. Her husband, J. Robert Williams, a salesman, found the body when he returned home. He told police she had been ill.

[ADVERTISMENT]

MEDICATED POWDER 40 YEAR FAVORITE

—with thousands of families, as it relieves itching irritation of minor skin rashes—heat rash, baby's diaper rash. Sprinkle on Mexsana, formerly Mexican Heat Powder. The kind of powder many specialists often use. Costs little. Demand Mexsana.

EASTERN MOTORISTS FACE LOSS OF THEIR A CARD GAS COUPONS

Washington, D. C., June 25 (AP).—Suspension of A card coupons in the east is one of the steps being considered by the office of price administration in view of the increasingly tight supplies of gasoline for civilians, officials revealed tonight.

They emphasized, however, that this would be done only as a last resort because they consider that many A card holders use their gasoline for essential purposes.

Secretary of Interior Harold L. Ickes, in his role of petroleum administrator, set aside for civilians a daily allotment of 328,000 barrels for July, August, and September, only 2,000 barrels more than for June.

One OPA official, who declined use of his name, commented: "It looks as if new ration cuts will be necessary unless we can somehow get more gasoline."

REALTY DEALER DIES.

Bloomington, Ill., June 25 [Special].—Frank A. Tate, 62 years old, realty dealer, died at his home late last night. Death was due to a heart attack.

NETCHER'S 5th floor OF FASHION

2-Piece Seersuckers

SUMMER'S SMARTEST AND COOLEST DRESSES!

$6.95

White with: Blue Red Brown Green

Washable, wearable seersucker for the dress that always looks crisp and cool ... comes up smiling every time it's washed! Sizes 9 to 17.

Mail and phone orders filled—State 3000

DRESS SHOP, FIFTH FLOOR

NETCHER'S BOSTON STORE

REDS SAY NAZIS POISONED 1,000; LOOTED MUSEUM

Steal Books at Rostov; Torture 248 to Death.

MOSCOW, June 25 (AP).—A Russian commission charged tonight that the Germans had poisoned 1,000 patients in a psychiatric hospital, executed and tortured 248 citizens of Kupyansk and plundered the Rostov museum in their invasion of soviet territory.

A 2,000 word report issued by the "extraordinary state commission for ascertaining and investigation of crimes committed by the German Fascist invaders," said it had received statements of victims and eyewitness accounts of "crimes committed by German authorities in soviet districts which temporarily fell under the Fascist yoke."

"In the village of Sapogovo, in the Kursk region, German occupationists poisoned about 1,000 patients who were undergoing treatment at a psychiatric hospital," said the report which was distributed by Tass, Russian official news agency.

Buried in Bomb Shelters.

"On the order of German authorities, the poisoned and killed patients were buried in slit trench bomb shelters located on the territory of the hospital."

The report said that after the Germans had been driven out of the town of Kupyansk, in the Kharkov region, "local residents discovered eight pits into which had been dumped 248 tortured to death or shot soviet citizens.

"The commission noted that many wounds were not fatal and evidently these people were dumped into the pit and buried while they were still alive."

The plundering of the Rostov Museum of Fine Arts was said to have taken place early this year and to have extended to art treasures evacuated to Pyatigorsk.

Rare Books Are Taken.

"On the orders of the German supreme command and of Alfred Rosenberg, reichminister for occupied western provinces, book published in the 14th, 15th, and 16th centuries, original paintings, drawings, and sculptures by Russian and western European artists were taken from the U. S. S. R. to Germany," the report declared.

HEART ATTACK FATAL.

Nicholas Cozzolino, 64 years old, 842 North California avenue, died of a heart attack yesterday in the basement of his home.

HERO OF NAZI RAID ON ENGLAND VISITS WIFE ON FURLOUGH

Lt. Tom Gootee of the United States army air forces attached to the R. A. F. returned to Chicago for a brief leave yesterday after more than a year of service overseas. His wife resides at 839 Diversey avenue. Lt. Gootee recently received the Purple Heart decoration.

Lt. Tom Gootee.

Lt. Gootee is a former engineer for the National Broadcasting company here. Of the award he said, "It was in connection with a Nazi air raid on a south coast [of England] town." From associates it was learned that Gootee at great peril to himself had entered a bombed shelter and rescued many injured persons.

Lt. Gootee, who was in Spanish Morocco at the outbreak of the Spanish Civil war, was commandeered by Franco forces to work as a radio technician. Later he escaped and returned to America. Gootee is engaged in radio locator work.

REDS HURL BACK 3 NAZI ATTACKS IN KALININ AREA

LONDON, June 26 [Saturday]—(AP).—A resumption of local but bitter fighting on the Kalinin front, northwest of Moscow, in which the Germans were hurled from a settlement and three times beaten off as they counter-attacked, was reported early today by the soviet command, along with air activity in other areas.

In one sector of the Kalinin front, said the midnight soviet communique recorded here by the soviet monitor, 600 Nazi troops were killed and 6 enemy mortars and two wireless stations were captured, along with other material.

Soviet scouting was reported on the front west of Moscow, where Russian infantry and artillery fire destroyed about a company of Germans and silenced several Nazi mortar and artillery batteries.

Aloft, announcements both by the soviet command and the Moscow radio told of the destruction of six German planes in the south—in the Lisichansk sector and west of Rostov—and of heavy Russian raids on Nazi airdromes and railway junctions at Orsha and Karachev, in which "a large number" of German planes were destroyed. Orsha is about 250 miles northwest of Orel, and Karachev is behind the Orel front.

Japs Seize Lake County Minister at Singapore

The Rev. Hobart B. Amstutz, 45 years old, former pastor of the Gurnee [Lake county] Christian church, is a prisoner of the Japanese in Singapore, friends at Gurnee learned yesterday after the arrival of Mrs. Amstutz and her two children in New York. The Rev. Mr. Amstutz went to the Malay states in 1930 as a missionary, and sent his family into India when the Japs began advancing on the British base. Word of his internment was contained in a letter written from New York by Mrs. Amstutz to Mrs. Mary B. Lake of Gurnee.

JAPS PROMISE AID TO VICTIMS OF RAID ON CELEBES BY U. S.

MELBOURNE, Australia, June 25 (AP).—Aneta, the Netherlands East Indies news agency, said today the Japanese controled Macassar radio had implied Wednesday's heavy American bomber raid on Celebes caused serious damage. It promised aid to dependents of the dead, hospitalization for the wounded, and relief for the homeless, the agency said.

Dutch monitors said this was the first acknowledgment of the raid they had heard from Japanese sources.

[American Liberators staged the raid, the second longest of the war by land based planes, on June 23. One Japanese cruiser was heavily damaged. The longest raid of the war was made by American Liberators on Wake Island Christmas eve when bombers flew 2,400 miles.]

500 other MONARCH Foods—all just as Good!

Before or After enjoy Chicago's finest food at THE CORNER HOUSE RESTAURANT 100 E. Ohio St., at Rush

ALWAYS OPEN LUNCH FROM 45c

BUY MORE WAR BONDS TODAY!—2nd War Loan

Andes THE PEAK OF ALL Candies

50 SHOPS IN CHICAGO AND SUBURBS

Why Andes Candy is DANDY...

Yes, there are 40 to 45 tantalizingly delicious pieces to the pound. And every piece royally coated with hard-to-get chocolate and crammed full of the tempting goodness of hard-to-get ingredients. Nothing skimped—the quality is always the same! Sometimes we run short on some varieties—but, please remember, we're doing our best to keep Andes friends happy.

BUY WAR BONDS

Tunis Tan

SUMMER'S SMARTEST COLOR

ALL WOOL TROPICAL SUITS

that give you the most style coolness & saving

$35

POROUS worsteds give you the cool comfort—Tunis and our smart designing give you the style—long wear gives you the saving

Also new blues, grays and browns in sizes to 56 long stout—other tropicals $25 to $75—6th floor

MAURICE L ROTHSCHILD

State at Jackson

CROSSWORD PUZZLE

ACROSS

1. Story in verse
5. Exclamation
9. Bitter-tasting
14. Headstrong
15. Obligation
16. Stir up
17. Heraldic bearing
18. Costly
19. Stroll
20. Pilot
22. Slender
24. Recompense
25. Bird of fable
27. Musical work
29. Silkworm
32. Ocean water
34. Over
38. "Swedish nightingale"
40. Flyer
41. Make precious
42. Opposed
44. Deep
45. Plagues
46. Genus of ruminants
47. Expires
48. Miscalculated
49. Extra reward
51. Title
52. Evergreen
54. Spike of corn
56. Wharf
59. Country festivals
61. Practitioner of black arts
65. Hanging
67. Type of furniture
69. Venture
70. Liking
71. Book
72. Merriment
73. Scornful grin
74. So be it!
75. Stretched out

DOWN

1. God of Love
2. Separate
3. Ait
4. Hearten
5. Put together
6. Sediment
7. Gastropod mollusk
8. Thin band
9. Constellation
10. Ordered
11. Bumpkin
12. Body of land
13. Legal paper
21. Defraud
23. Pronoun
26. Very stupid
28. Lease
29. Puff up
30. Addition to document
31. Steel alloy
33. Sherbet
35. Overall material
36. That which makes comfortable
37. Frock
39. Profane
41. Follow
43. Advice
44. Electrified particle
46. Ennui
49. Gum used for golf balls
50. Adage
53. Official of law (abbr.)
55. Wale
56. Fondles
57. Persia
58. Gaelic
60. Identical
62. Converse
63. Indian
64. Observe
66. Asiatic weight
68. Humans

Puzzle of Friday, June 25, Solved

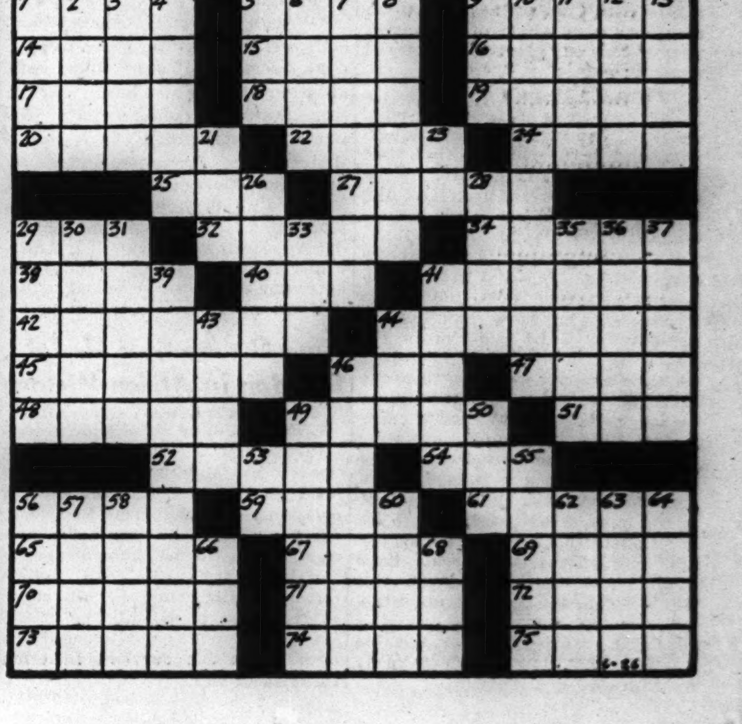

20 MM. CANNON URGED FOR USE ON BIG BOMBERS

Aircraft Gun Displayed at Tribune Tower.

BY JOHN MENAUGH.

(Picture on page 8.)

Pilots of German fighting planes have developed new tactics for combatting the big American bombers engaged in daylight raids over enemy targets on the European continent. These new tactics, according to word brought to this country, apparently are providing the enemy with an advantage that he did not possess before. The weapon which may prove the antidote for the new Nazi tactics is on display at Tribune Tower.

As the reports have it, the Germans in their fighting craft, especially in their Focke-Wulf 190s, maneuver at considerable distance from American bombers such as the Flying Fortress and Consolidated types, squirt our planes with long range fire until they are crippled or their gunners killed, and then close in to deliver the finishing blow. So long as the big American bombers still remain dangerous and possessed of great firepower the enemy fighters stay at a distance that keeps them fairly well out of range of the bombers' weapons.

The reason for the success of the Germans in this kind of action lies not in any superior cunning or aircraftsmanship on their part, but rather in the fact that they now are provided with the proper weapons for long range fighting, according to reports from the battle front.

Armed with Two Cannon.

The Focke-Wulf 190 fighting plane is armed with two high velocity, long range 20 mm. cannon, of a type developed by the ordnance experts of the Mauser works at Oberndorf-am-Neckar; two of the old type, low velocity, short range Oerlikon 20 mm. cannon; and two Rheinmetal-Boersig .314 caliber machine guns.

The Mauser cannon, fitted in the wing roots, fire at the rate of about 700 rounds a minute; the older Oerlikons, mounted in the wings, have a rate of fire of about 250 rounds a minute. The Oerlikon cannon and the machine guns are of little use in long range action. It is the Mauser weapons, effective at as much as 10,000 yards, that make the FW190 so dangerous to our big bombing planes.

To the murderous fire of the long range guns of these German superfighters the B17 Flying Fortress, for example, can reply with a battery of 12 .50 caliber machine guns and one .30 caliber machine gun. The 13 machine guns are capable of literally raining bullets on an enemy plane, but the target must be within a range that is considerably less than that of the 20 mm. Mauser cannon.

Range Less; Bullet Lighter.

In the machine gun class the .50 caliber is the preëminent weapon. It is better than the old type, low velocity 20 mm. cannon. It can do anything that a machine gun should do, yet its range is not comparable with that of the new German aircraft cannon, and the bullet that it fires is much lighter than the shell of the new 20 mm. cannon. Fighting the FW190 with machine guns is like trying to outslug a battleship with cruiser guns or trying to kill a deer at 200 yards with birdshot.

In the beginning of the American bombing raids over German targets our bombers maintained formations that gave them an extremely heavy concentration of fire against any attacker that closed in to shoot them down. The Germans, relying on the power of their guns at any range, would fly into the American machine gun patterns and invariably get the worst of it. It was not a great while, however, until they learned caution and evolved the tactics that have permitted them to take advantage of the fire of their long range 20 mm. cannon.

Suggested for Big Bombers.

Since the situation in the air over Germany has come to the attention of independent observers in this country they have speculated upon how much better protected our big bombers would be if they, too, were armed with long range, high velocity 20 mm. cannon.

It would not be necessary to develop at this late day a weapon such as required, for America right now has just the gun for the job. It is the main arm already of not a few of our war planes, other than of the large bomber type. It is the American version of the Hispana Suiza, a 20 mm. cannon of great striking power and long range. On display in Tribune Tower, as a part of the ordnance department exhibition of the army service forces presented by THE CHICAGO TRIBUNE, is one of these guns.

Altho this new and vastly improved 20 mm. aircraft cannon is being manufactured in several plants in this country, no announcement has been made of a decision to put it on our great four motored bombing planes.

Fires 600 Rounds a Minute.

The weapon is 101½ inches long, weighs 115 pounds without its magazine, and is provided with a one inch recoil which is operated by the gas generated in the barrel of the gun. The rate of fire is 600 rounds a minute.

It does not appear likely that the weight of the improved 20 mm. cannon, as compared with that of the .50 caliber machine gun, would present any great problem in the matter of arming the big bombers with the superior weapons, since the carrying capacity of the giant planes is reckoned in tons usually, rather than in pounds.

Because of the greater length of the 20 mm. cannon, it is foreseen that the turrets of the big bombers would have to be redesigned to accommodate the larger weapons. In the opinion of men who have studied the matter, however, this would not be too great an undertaking nor too expensive a one if it provided extra safety for the big bombers that now are devastating axis Europe.

A Guide to the Tribune War Show

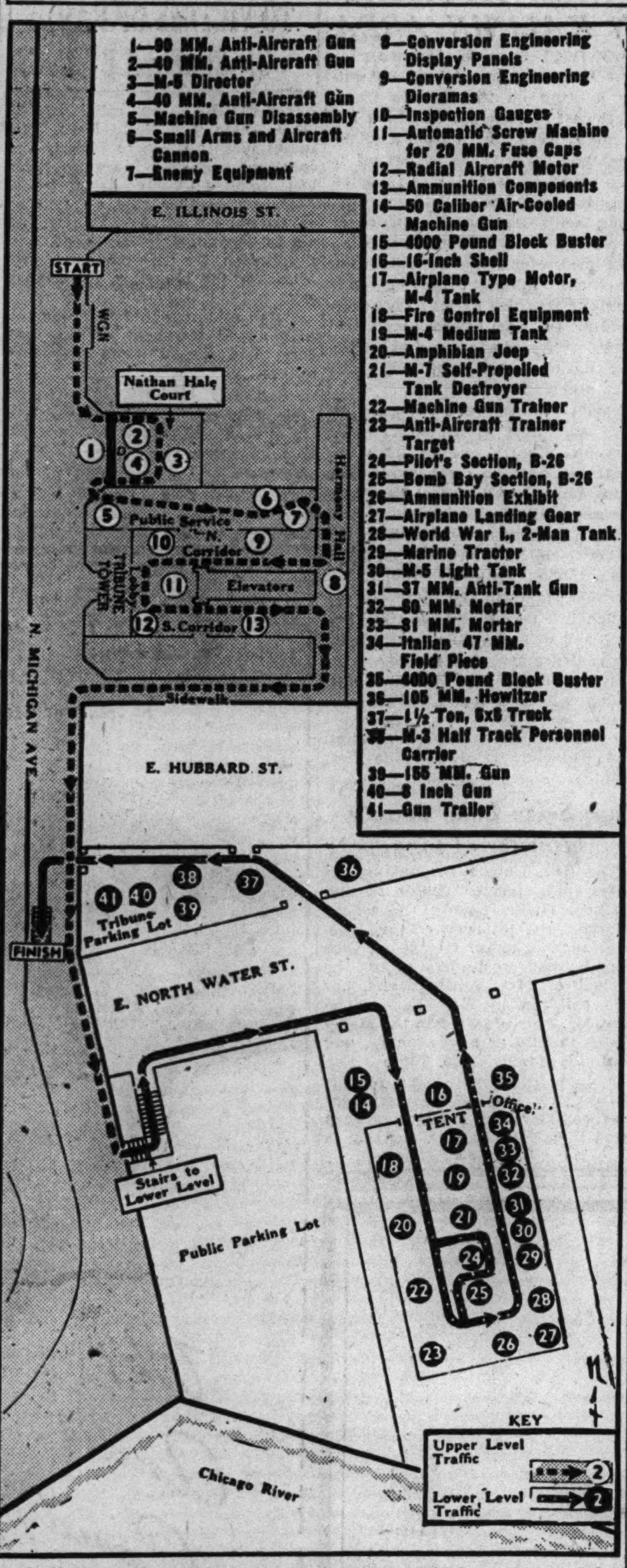

A diagram of the current war weapons exhibition sponsored by The Tribune with the co-operation of the army ordnance department and held in Tribune Square. Clip out this diagram and save it. It will facilitate your passage thru the exhibition.

Here is the best way to see the Chicago Tribune army ordnance show, now in progress in Tribune square:-

Go to Nathan Hale court, between the tower and W-G-N studio. Here the route thru the show starts with a collection of anti-aircraft guns. Included are two famed 40 millimeter Bofors guns, a giant 90 mm. gun and a director for operating the guns.

The course to be followed from the court is:

Tribune public service office in Tribune tower, opening off the court—Here ordnance men will assemble a machine gun and small arms and enemy equipment will be displayed.

Dioramas Tell a Story.

Hall of inscriptions [lower lobby] —Dioramas show how consumption of critical materials is reduced thru improved engineering; gauges used to test equipment parts are displayed; an automatic lathe turns out fuse caps; an airplane motor is displayed and an exhibit contains various types of ammunition.

Leave the tower by the south door, walk west to Michigan avenue, then south a few feet to the special stairway leading to the Lydy parking lot just north of the river, where a big blue show tent has been erected.

Two block buster bombs, each weighing 4,000 pounds when loaded, and a 2,000 pound shell for a 16 inch gun — biggest made — guard the tent entrance.

Three Tanks on Display.

In the tent are: Equipment used to direct gunfire; M-4 medium tank; M-5 light tank; World War I. tank; airplane type motor for a medium tank; M-7 tank destroyer; machine gun trainer, 33 mm! anti-tank gun; pilot's section and bomb section of a B-26 medium bomber; an amphibian jeep, a marine tractor used to propel barges, an airplane landing gear; 60 mm. and 81 mm. mortars; an Italian 47 mm. field piece, and an ammunition exhibit.

Leave the tent and walk to the triangular Tribune parking lot between the tent and Tribune tower. Here are an 8 inch gun; its carriage; a 105 mm. gun; a 1½ ton six wheel drive truck; an M-3 half track personnel carrier.

From the parking lot another stairway leads back to the upper level of Michigan avenue, where the tour ends.

V. F. W. ATTACKS PROPONENTS OF A WORLD STATE

A resolution denouncing the proponents of world government was adopted last night by the Veterans of Foreign Wars, department of Illinois, at their annual encampment at the Morrison hotel.

"We denounce the proponents of world government for their weakening of the war effort of our people and their breeding of disunity and confusion in attempting to use the war to bring about a surrender of our republic to a new, supreme, sovereign, world government," the resolution said.

"We call upon all persons interested in writing a lasting peace to postpone discussion of peace plans until after our fighting men have returned from the battle fronts and can participate in discussions on terms of the peace they have won, and we request the officers of the government of the United States to formulate plans for peace that will not imperil our American sovereignty, our American rights, our American independence, our American standard of living and our American traditions."

King Orders War Medal for Men in Africa Victory

[Chicago Tribune Press Service.]

LONDON, June 25.—Following his return from North Africa, King George VI. announced today in a message sent to Gen. Eisenhower a decision to commemorate the North African victory by issuing a new war medal, to be known as the "Africa Star" medal, to British forces participating in the campaign. Another medal, the "1939-1943 Star," will be awarded members of British services in other theaters of war.

N. Y. CITY GETS A NEW ALL-TIME HIGH TAX RATE

New York, June 25 (AP).—The city council unanimously approved today a basic tax rate for the fiscal year 1943-'44 of $2.89 on every $100 of assessable real estate, highest rate in the history of New York City and a 10 per cent rise over the current rate.

Students in Mexico Shout Zoot Suit Riot Protests

MEXICO CITY, June 25 (AP).—Hundreds of university students paraded thru downtown streets today shouting protests against alleged anti-Mexican discrimination in zoot suit incidents at Los Angeles. The students dispersed quietly after Rodulfo Brito Foucher, rector of the University of Mexico, climbed atop an automobile and talked to them.

9 Lumberjacks Drowned as Motor Boat Capsizes

[Chicago Tribune Press Service.]

QUEBEC, June 25.—Nine lumberjacks were drowned in the Lievre river near Roberval Wednesday afternoon, according to reports reaching here today, when their motor boat capsized after they rushed to one end of the vessel to escape a fire. Seven saved their lives by clinging to the overturned craft as it bobbed around in the water.

Hear Goebbels Calls Off Trip in Fear of Assassin

LONDON, June 26 [Saturday] (AP).—The British Broadcasting company said today in a German news service broadcast that Paul Joseph Goebbels, Nazi propaganda minister, had canceled a visit to Alsace because of reports that there was a plot to assassinate him.

ARMY FINDS U. S. WEAPONS MATCH ANY OF ENEMY'S

Axis Ordnance Gets Thoro Test at Aberdeen.

[Chicago Tribune Press Service.]

Washington, D. C., June 25.—American weapons are equal if not superior to the best ordnance the Germans, Italians, and Japanese have put into the field, Col. Scott B. Ritchie, chief of the service branch of the ordnance department technical division, stated today in an article published by army ordnance.

The colonel is in charge of the army technical staff which examines and rates captured enemy weapons. Some 500 enemy weapons have been put to exhaustive tests and analyses at Aberdeen Proving Ground, Md., under his direction. Various governmental, commercial, and private research experts coöperated in the tests.

No Superiority Found.

"It can be definitely stated that neither Germany, Italy, nor Japan has demonstrated any weapons superior in military effectiveness to the best American standard," Col. Ritchie said. "It seems entirely logical that, as the war progresses, the superiority of American ordnance will become more pronounced as the impact of American design and productive ability is brought to bear in greater measure on the enemy. This fact, coupled with the courage and ability of our fighting forces and those of our allies, is the surest guarantee of ultimate victory."

"To date," he said, "336 German, 102 Italian, and 67 Japanese weapons and ammunition of different types have been received at Aberdeen. These cover a wide range of material. Insofar as practicable, one of each item is held in the museum at Aberdeen, where an extensive and ever increasing collection is being accumulated. Analyses of enemy weapons have revealed interesting and significant trends in enemy ordnance.

"German weapons show evidence of typical Teutonic thoroness and many years of planning for this war. It would be a serious mistake to underrate German ordnance design and manufacture because of a few weaknesses. Every day brings evidence that the Germans are constantly improving the design and manufacture of their weapons. It is very significant, however, that none of our investigations or reports from the front have revealed any 'mystery weapon' or any weapon of fire power superior to standard American ordnance.

Italian Weapons Inadequate.

"Italian weapons reveal the inadequacy of the Italian system," Col. Ritchie continues. "With a few exceptions [notably the Breda machine gun], Italian weapons are copies of World War I. models or of more recent German and French designs. The Italians use much World War I. material and other weapons obtained from the Germans, French, Austrians, and Czechs.

"In the design of fighting weapons, the Japanese have rightly been called 'the amazing imitators.' They have procured many weapons from various armament firms thruout the world and have copied other extensively.

"Japanese ordnance tends to be lighter and of inferior fire power. This doubtlessly is designed to give the smaller Jap soldier less weight to carry in amphibious and jungle operations, where poor visibility and close quarters combat somewhat neutralize the advantages of more powerful weapons. It is also obvious that Japanese industry cannot mass produce high quality weapons over a long period of time to compete successfully with American weapons."

[ADVERTISMENT]

Helps You Overcome FALSE TEETH Looseness and Worry

No longer be annoyed or feel ill at ease because of loose, wabbly false teeth. FASTEETH, an improved *alkaline* [non-acid] powder sprinkled on your plates holds them firmer so they feel more comfortable. Soothing and cooling to gums made sore by excessive acid mouth. Avoid embarrassment caused by loose plates. Get FASTEETH today at any drug store.

Ruhr Raided by Allied Bombers

(Story in adjoining column.)

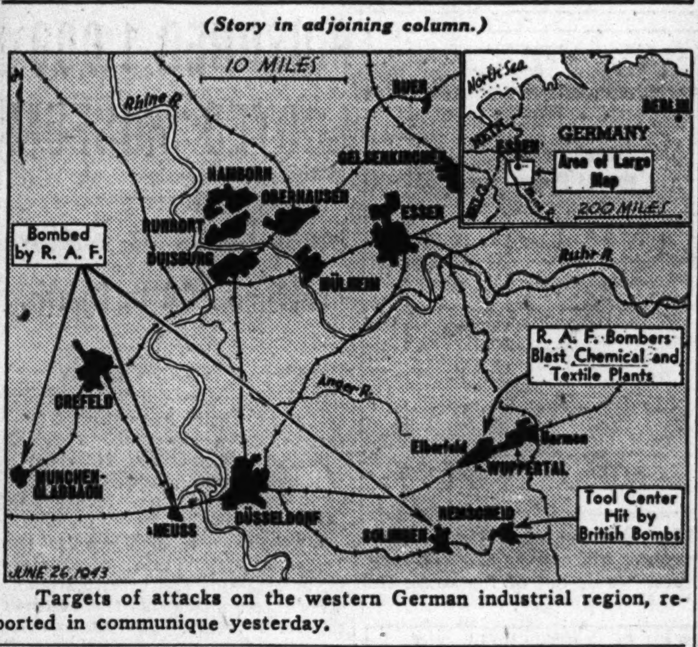

Targets of attacks on the western German industrial region, reported in communique yesterday.

RAIDS FINE, BUT WE MUST INVADE, BRITAIN WARNED

Advised Bombs Alone Won't Bring Victory.

BY LARRY RUE.

[Chicago Tribune Press Service.]

LONDON, June 25.—All commentators here attach great significance to the royal air force's bombing of the Ruhr valley, but they cautiously warn that only the might of an invasion of Germany can produce victory.

The Evening Standard said:

"Apart from the paralysis of production, whether for long or short periods, which must follow our 2,000 ton raids [Nazi Propaganda Minister Paul Joseph] Goebbels is now facing problems of mass misery and mass evacuations which are having grave repercussions thru the length and breadth of the reich." This, it said, is creating "a political sore spot" which must be exploited "to foster in Germany and thruout Europe those forces of revolt which can speed our military victory."

Cites Need for Secrecy.

Gen. Robert Gordon-Finlayson, a leading British military commentator, mentioned in the Evening Star the importance of keeping the enemy guessing as to where and when the allied attacks will be directed.

"The longer the uncertainty prevails," he said, "the more will public opinion fall into doubt and depression.

"Low morale is a most catching disease for civilians and soldiers. Germs of doubt will multiply wherever the allies are taking the enemy by surprise in time, place, and strength in order to establish a sufficient holding in Europe to plant their air bases nearer the heart of Germany."

"Mean to Finish Job."

However, general confidence was reflected in recent statements by government speakers. Ernest Brown, health minister, said:

"We have got the measure of Germany and mean to finish the job this time."

British newspapers gave space to a Goebbels article broadcast by the German radio today in which he said:

"We think it possible, even probable, that the Anglo-Americans will attempt an invasion of Europe. It only remains to be seen when and where. Axis reserves will be able to cope with any contingency at any moment and at any point."

German troops in France, Belgium, and the Netherlands number approximately 40 divisions, or more than 600,000 men, according to reports here.

CHINESE CAPTURE JAP STRONGHOLD IN HONAN PROVINCE

CHUNGKING, June 25 (AP).—A Chinese communique today reported that Chinese forces captured the minor Japanese stronghold of Tiko in eastern Honan province on June 16. This is several hundred miles northeast of the scene of recent Chinese successes along the Yangtze river in Hupeh province. The communique reported no change in the situation in eastern Kwangtung. On Monday, it said, Chinese troops staged a counter-attack on a Japanese position west of Chaoan, near Swatow, and reoccupied the post.

WORKER KILLED BY TRAIN.

Jesse Dakin, 40 years old, a railroad section worker, was killed yesterday by an Illinois Central passenger train at the Wilson avenue crossing in Peotone, Will county. His home was at Commerce, Mo.

STEVENS

Straight and Narrow Stripes

look cool and clean in a cotton seersucker classic!

A coat dress done in cotton. Done with typical Farmington fervor too, for we believe in simple things for summer. Seersucker is perfect . . . it's cool, washable, blessedly nonclinging and while it's crinkled it never looks wrinkled. Choose yours in Blue, Brown or Red or all. 12 to 20.

7.95

Sorry, no mail orders!

Chas. A. Stevens & Co.
State Street Open 9:45 to 5:45

Farmington Shop—3rd Floor

R. A. F. BATTERS NAZIS SEVENTH NIGHT IN A ROW

Follow U. S. Bombers in Nonstop Raiding.

LONDON, June 26 [Saturday]—(AP).—The royal air force bombed Germany again last night, rounding out a week of allied heavy air attacks on Germany, Italy, and German occupied Europe. The R. A. F.'s Friday night objectives were not immediately identified.

The bombers continued their around-the-clock forays after fleets of United States heavy bombers pounded northwestern Germany in daylight attacks Friday.

It was the seventh night of the current aerial offensive, which began last Saturday night with the R. A. F. smash at the Schneider armament works at Le Creusot, 170 miles southeast of Paris.

The R. A. F. delivered another town crusher attack Thursday night upon the bomb shattered Ruhr industrial valley, where upward of 5,000,000 people were reported evacuated to escape the air offensive.

The big American bombers hammered undisclosed targets in adverse weather and against strong fighter opposition. Eighteen were lost, bringing the cost of six days and nights of attacks to a total of 173 allied bombers: 38 American and 135 British.

Flying Fortresses made up at least part of the raiding force, and Forts from one station alone destroyed 24 enemy fighters and probably 14 more. This group lost six bombers.

Battle 200 Nazi Planes.

Crewmen said yesterday's attack was made in the worst weather and against the fiercest fighter opposition they had encountered in six raids. They said the Germans sent 200 fighters against them.

R. A. F. Typhoon bombers joined in yesterday's activities, attacking an air field at Caen, France.

The daylight assault followed the R. A. F.'s renewed attack with perhaps 1,500 tons of bombs upon Wuppertal in the Ruhr. Bombs were concentrated upon Elberfeld, in the western section of the amalgamated city and its chemical and textile targets.

Devastation Told by Nazis.

Picturing the devastation at Elberfeld, a German broadcast said that "even now smoke and flames are rising," adding:

"Approaching the town from many miles distant streams of bombed out people can be met either carrying or pushing on barrows the few belongings still left to them. Every single street is full of rubble.

The R. A. F. reported many night fighters out Thursday night, when they lost 33 bombers and the American raiders today encountered fierce attacks by swarms of German defenders, diving in relays. The Germans again tried to knock out the American raiders by flying above and dropping bombs on them.

Thousands of U. S. Trucks Will Aid British Farmers

[Chicago Tribune Press Service.]

LONDON, June 25.—Thousands of United States army trucks have been made available in this country to farmers for harvesting and transporting of crops, it was announced tonight. The hire charges are on a scale laid down by the ministry of war transport which is the same rate charged farmers for hire of British or Canadian army vehicles.

It's Rothschilds
FOR QUALITY SPORTSWEAR

SPORT COATS
that have everything

$18

You want style, quality, value and they're here in wide selections . . cheviots, tweeds, smart patterns and plain shades. Your $18 does wonders here

Other sport coats up to $50

4TH FLOOR

MAURICE L ROTHSCHILD
State at Jackson

GASOLINE ALLEY—TO THE REAR, MARCH

WINNIE WINKLE, THE BREADWINNER—NOT GOLDFISH

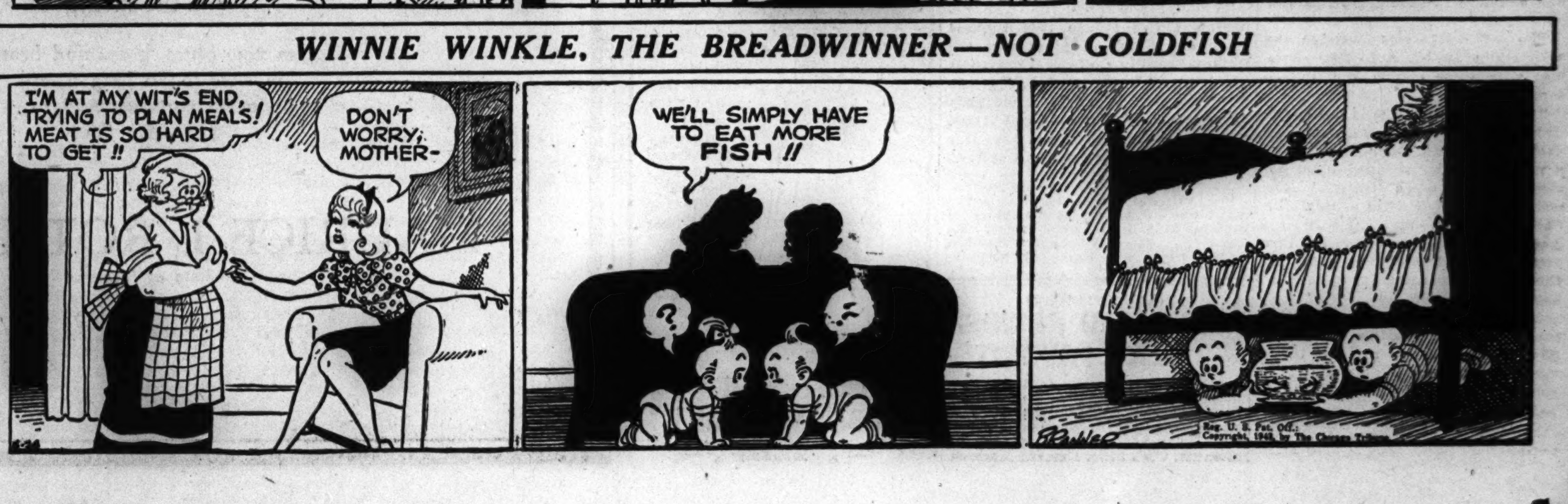

HOLDS BOMBINGS REPLY TO PLEAS FOR A 2D FRONT

Lanza Sees Reversal of Earlier Strategy.

BY COL. CONRAD H. LANZA.

[Regular contributor to the Field Artillery Journal and recognized as an authority on military matters.]

Last Tuesday a special Russian communique stated:

"Without a second front in Europe, victory is impossible. The present situation depends on the manner in which the allies will be able to exploit their present advantage. Postponement of the opening of a second front in Europe would cause serious setbacks to our common cause."

On Nov. 7, 1941, Stalin in his Moscow speech, predicted the fall of Germany within the next few months, saying:

"Hunger and impoverishment are now reigning in Germany. In four months of war Germany has lost 4½ million soldiers. Germany is bleeding to death; her resources are giving out. The spirit of revolt is gaining possession not only of the nations of Europe who fell under the yoke of the German invaders, but of the German people themselves, who see no end to the war.

Can't Hold for Long.

"The German invaders are straining their last forces. There is no doubt Germany cannot sustain such a strain for any long time. Another few months, another half year, one year maybe, and Hitlerite Germany must burst under the weight of her own crimes. . . . The German-Fascist invaders are facing disaster."

From what he said, Stalin did not then believe it necessary to have a second front. He seemed to be still of the same mind on May 1, 1942, when in his annual May day speech, he claimed the German reserves were near their end, and again described the hopelessness of the German situation.

But just a few days later, he sent his foreign commissar, V. N. Molotov, to London, to beg for a second front. Did Russia desire this only to distribute the burden pending the expected dissolution of Germany? Or had the predictions of Germany being at the last gasp been just talk? The answers to these questions are not yet known.

On June 8, the British broadcast an appeal to the French people to move away from their coasts, to avoid becoming involved in the invasion soon to be made. While the British appear to have been convinced that, against a dying Germany, a second front as asked for by Russia might be a good thing, they wanted the approval of the United States.

So Molotov went on to Washington, where he arrived June 3. He was a guest of President Roosevelt, and when he left on the 11th, the White House issued this statement:

"In the course of the conversations, full understanding was reached with regard to the urgent tasks of creating a second front in Europe in 1942."

Depends on Meaning.

The meaning of the expression "tasks of creating" depends upon which word the accent is placed. If on tasks, our expedition to North Africa in November, 1942, was part of the "tasks of creating." But many construed the statement by emphasizing creating, and understood that the United States was committed to invading Europe in 1942.

Last Feb. 11, Prime Minister Churchill, addressing the house of commons on the Casablanca conference then just ended, said the defeat of Hitler and the breaking of German power must have priority over the decisive phase of the war against Japan. Until recently this was interpreted to mean that Great Britain and the United States were agreed on setting up a second front in Europe.

Doubts as to the wisdom of this plan seem subsequently to have arisen, and last month Churchill came to Washington. From what he said to our congress on May 19, he was still in favor of pushing the war against Germany first and against Japan afterward. But the Washington conference which Churchill attended appears to have come to a different conclusion. One of the important members of this conference was Gen. Henry H. Arnold, chief of our air forces. Right after the conference ended, Gen. Aronld on June 1, addressed the graduating class at West Point as follows:

"Our plans call for bombing to destruction their [axis] factories, their transportation and communications systems, their U-boat yards, the industries making their critical items.

End It by Bombing.

"We are going to end the war, and end it soon, by bombing military objectives consistenly and with the maximum destructive power that we possess. By such operations we will end it quicker, we will cut down the casualties, we will in the end, save hundreds of thousands of lives. I believe we are now ready for a decisive year."

On the same day, Herbert Morrison, British minister of home security, made a similar speech to the house of commons.

Unless these speeches were a ruse, the joint declarations mean that the Washington conference believed it possible to bomb Germany and Italy out of the war. The risk of setbacks on the Russian front while this is being done, must be accepted. But the Russian prediction as to this possibilitiy may be as wrong as previous predictions as to the imminent fall of Germany.

And maybe setbacks in Russia won't be as serious as others that might occur if we were to invade Europe with large land forces.

We can now expect a great air attack on axis held Europe, and perhaps not before too long some stirring events in the Pacific against Japan.

Americans Bomb Salonika

Some aerial war developments reported yesterday.

YANK FLYERS RIP MAJOR NAZI AIR FIELD IN GREECE

50 Liberators Blast Base Near Salonika.

CAIRO, Egypt, June 25 (AP).—American Liberator bombers have raided the big German airdrome of Sedes near Salonika, a major air base in the Nazi's "Siegfried line" in Greece, and found surprisingly weak anti-aircraft defenses.

United States air headquarters here announced today that more than 50 Liberators dropped well over 125 tons of bombs at Sedes yesterday without the loss of a plane. It was the first American blow at German-held Greece since September and apparently caught the Nazis unaware.

"Direct hits were scored on three hangars and all were believed to have been destroyed," said a 9th United States air force communique. "Dispersal areas were covered by bursts and at least three enemy aircraft were seen to be destroyed. Administrative buildings received hits and several strings of bombs criss-crossed the field itself.

Smoke Covers Area.

"Oil fires were observed and gray and black smoke covered the target area when the bombers departed. No enemy fighting opposition was encountered."

Hundreds of thousands of posters also were dropped over several cities with encouraging messages for the Greek people.

The big bombers went over Sedes in two waves. The established nature of the German base was indicated by the report of returning pilots that its six hangars were of heavy stone construction. The chief objective of the raid was to wipe out an air training center and the aerial facilities. It is the largest of five airdromes in the area.

Second Largest City.

Salonika itself is Greece's second largest city and, because of its fine harbor, has been used by the Nazis as a principal supply base for the Mediterranean theater. It is 50 miles from Bugaria.

[Salonika, historic in itself, also was the scene of one of the great turns in the last World war. It was at that city that allied troops massed in the late summer of 1918 to drive north into the Vardar and Struma valleys to a quick defeat of the Bulgarian army. Bulgaria's collapse in turn was followed by a collapse of the German position in the whole of southeast Europe.]

Four from Chicago Area Win Purple Heart on Attu

ALASKA DEFENSE COMMAND HDQ., June 25 (AP).—Award of the Purple Heart to 18 soldiers wounded in fighting on Attu Island, May 19 to 30, was announced today at headquarters of Lt. Gen. Simon B. Buckner Jr. Among those decorated were Pvt. Ernest Mickaelson, East Hazel Crest, Ill.; Pvt. Alzo Early, Arcola, Ill.; Pvt. Paul Folta, Gleason, Wis., and Pvt. George H. Smith, New Albany, Ind.

GUNS JAMMED, WOUNDED PILOT BLUFFS 10 JAPS

BY LIEF ERICKSON.

AN ADVANCED SOUTH PACIFIC BASE, June 25 (AP).—First Lt. Jack A. Bade of Elk River, Minn., is an army fighter pilot with such hard luck that his squadron fellows nicknamed him "Trouble."

But Bade also has nerve of a kind that helped to bluff 10 Jap Zeros who had four United States dive bombers at their mercy until the jinx-dogged Bade, bleeding from a head wound and with his P-40's guns jammed, single handedly tackled the enemy fighters.

Unable to fire a shot, Bade dove at the 10 Zeros, turned headon toward them, and swung thru the entire enemy formation. By his distracting passes and turns, Bade so impressed the Japs that they turned and fled without knowing he couldn't fire at them.

Explains to Pals.

Bade performed his bluffing exploit over the Shortland Islands June 5. After he and the four bombers returned safely to base, Bade grinned and said to their crews:

"I'll bet you guys thought I was the poorest shooting pilot ever to fly a fighter."

Then he explained to them his guns had been jammed.

Bade started the day with a group of 16 fighters from Guadalcanal to sweep the Shortland-Ballale area south of Bougainville as the prelude for a bomber attack.

Bade and his wing men, Lt. Ralph J. Sooter, met four Zeros at 22,000 feet over the Shortlands. Sooter's plane was badly damaged. Bade's plane was riddled by slugs from the Zero guns.

Suffers Head Injury.

One bullet smashed thru the fuselage just two inches from Bade's head. A fragment, either from the shell or the plane's canopy cover, gashed the pilot's head.

Giddy and bleeding, Bade followed Sooter down to 4,000 feet to cover him if the Zeros should give chase. Sooter's plane went into a spin and he crash-landed.

Bade discovered his guns were jammed. At the same time he noted the four dive bombers running from the north with five Zeros and five float-type Zeros in pursuit. The bombers had no fighter cover.

Decides on Bluffing Act.

Bade decided to try his bluffing act and it worked. With some timely shooting from the bombers' guns, the 10 Zeros were driven off after a running action over 35 or 40 miles.

In a fighter action over Russell Island two days later, Bade shot down one and possibly two Zeros.

The young Minnesota flyer's adventures in trouble won him the distinguished flying cross last Feb. 13.

L WORKER SEVERELY BURNED.

Ebon A. Frank, 39 years old, 1637 North Maplewood avenue, an employé of the elevated lines, was severely burned yesterday while repairing wires under the elevated structure at 619 South Hermitage avenue.

"We like our new jobs. Meeting the public is a thrill and a wonderful opportunity . . . and we find our fellow workers always considerate and willing to help us. Walgreen's have a lot to offer us. YOU would like it, too!"

WALGREEN'S NOW HAVE OPENINGS FOR

• Cashiers • Luncheonette Service
• Drug Sales • Candy Sales • Cosmeticians
• Fountain Service • Delivery Boys

No Experience Needed—No Special Training—No Age Limits—Opportunities Open FOR MEN, WOMEN, BOYS and GIRLS

FULL OR PART TIME EMPLOYMENT IN YOUR OWN NEIGHBORHOOD

APPLY TODAY—

AT ANY OF THE WALGREEN EMPLOYMENT OFFICES:

6 E. RANDOLPH, ROOM 205

1500 Morse Ave.
1958 Irving Park Road
5973 W. Madison St.
6300 Cottage Grove Ave.
6858 South Halsted St.
744 Bowen Ave. (Main Ofc.)

U. S. AIRMEN BAG 20 PLANES IN SARDINIA RAIDS

Down 13 in One Battle; Blast New Targets.

BY SEYMOUR KORMAN.

[Chicago Tribune Press Service.]

ALLIED HDQ., NORTH AFRICA, June 25.—A few days of rest were over yesterday and 300 American medium bombers and fighter bombers returned to Sardinia, spreading flame and ruin on a strategic railway junction, airfields, shipping and docks. Twenty-one enemy planes were destroyed in spectacular aerial fights—20 by American sharpshooters and one by an R. A. F. Beaufighter the night before—against a loss of nine of our craft.

The rail junction attacked is at Chilivani, in north central Sardinia, and a bitter fight ensued as Messerschmitt 109s came up to challenge Marauders and their protecting Lightnings. Bombs smashed on the target and 13 Messerschmitts were shot down. Second Lts. James E. Bower of Xenia, Ill., and John S. Garbett, Laporte, Ind., accounted for one plane each.

Bomb Two Ships.

Mitchells and Lightnings swarmed over Golfo Arani, on the northeast coast of the island, and planted bombs on two merchant ships, setting one of them aflame, and also on jetty installations on shore. Veering away from the target four Lightnings maneuvered to protect a Mitchell which had been hit. Two Macchi 202s attacked. One of them fell to the guns of 2d Lt. Louis E. Crudes of Fort Wayne, Ind., who thus achieved his sixth victory.

Warhawks, roving above southern Sardinia on free lance errands, shot up a number of axis aircraft and two trucks at the Capoterra landing ground, gunned a two masted sailing vessel off Cape Spartivento and a 100 foot boat in the port of Cagliari, leaving both smoking, and strafed the railroad station and facilities at La Maddelena.

In the course of dogfights which raged 60 miles out to sea these Warhawk pilots accounted for five Messerschmitts. Flight Officer Mark P. Boone of Peru, Ind., got one of them—his second victory.

Bombers Rip Air Field.

In northeast Sardinia, the Venaflorita air field suffered from the Mitchells. The bombers ripped up the field dispersal area and the perimeter of the track. Enemy fighters tried to ward off the assault.

Wellingtons were active Wednesday night, raiding freight yards and industrial sections of Catania and Licata, in Sicily. Catania was blazing in eight locations after their bombs fell.

[Unconfirmed axis broadcasts declared six vessels had been sunk in the Mediterranean in new attacks upon allied convoys; 33 British and American planes shot down, 23 of which were destroyed by German fighters. No German planes were lost. A German broadcast said Nazi submarines sank three ships totaling 15,000 tons from a convoy Thursday.]

IN THE GOOD OLD

Summertime

Haven't you noticed . . graceful trees in full glory . . flowers in their gayest colors . . grass the coolest green. Ah, it's nature in full bloom, the good old summer time.

But you should see my Cafe de Paris . . tables heavy with sweet perfumed flowers . . new rose tapestry coverings for chairs . . and the new decorations and color in the cocktail lounge. It's the finest stage setting, like a color photo, and the most inviting scene for dining.

And it's as cool and comfortable as the green grass. The food? Come taste what my lifetime as a Restaurateur has produced. The world is full of my satisfied diners.

Henri Charpentier

AIR CONDITIONED

Cafe de Paris

1260 NORTH DEARBORN PARKWAY

Park Dearborn Hotel WHI 5620

Captive Admiral

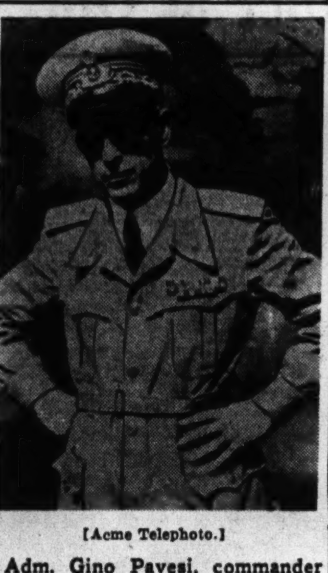

[Acme Telephoto.]

Adm. Gino Pavesi, commander in chief of the island of Pantellaria, following surrender of the Italian Mediterranean fortress.

3 OF JAP BASES IN SOLOMONS ARE RAIDED BY YANKS

AN ADVANCED SOUTH PACIFIC BASE, June 25 (AP).—United States bombers raided three Japanese bases in the Solomons today, starting fires around airport runways and bivouac areas.

A medium force of Liberators bombed Buka, on northern Bougainville Island, and Kahili at the southern end.

A "fairly heavy" force of Dauntless and Avenger bombers, covered by Wildcat fighters, hit the Munda bay area. All the planes returned safely.

TROOP TRANSFER BY BRITISH AND NAZIS REPORTED

Hear 10 German Divisions Move to Brenner.

New AEF in Africa?

[Chicago Tribune Press Service.]

LONDON, June 25.—Further American forces have arrived in North Africa, according to Stockholm reports, to replace the British 8th army and American troops transferred to Syria. The reports quoted a Berlin military spokesman as saying: "Allied concentrations in the near east are believed to be now complete. The war of nerves is approaching an end. It soon will be replaced by the stronger language of cannon."

LONDON, June 25 (AP).—The Germans were reported unofficially tonight to be massing about 10 divisions, or up to 150,000 men, in northern Italy to guard the Bzenner pass, southern portal to Germany, against invasion, while the Berlin radio said the famous British 8th army had been sent to Syria to spearhead an allied attack.

The source who reported the troop move said about five divisions were taking up positions below the pass, while the remainder would form a reserve that could be sped to the Riviera or the Balkans.

Except for the German air force and special service forces, virtually all the other Nazi troop strength was reported already pulled back from the crisis zones—Sicily, the toe of Italy, and Sardinia.

8th Army Recently in Libya.

Transfer of the 8th army to Syria was reported by a German military commentator. However, it was recalled that King George VI. visited the 8th army last week in Tripoli, Libya. The allies long have been building powerful armies in the middle east, where the 9th and 10th armies are stationed.

Some London observers attached significance to the raid by United States Liberators yesterday upon the Nazi air base at Sedes, six miles southeast of Salonika. The most likely reason for raids in this area would be to knock out bases from which German planes might operate against any allied amphibious operation aimed at stepping stones to Greece, it was said.

Two Hints of Invasion.

The Vichy radio said: "There are signs that an allied attack on the Balkans is imminent. The Luftwaffe has been strongly reënforced in the Mediterranean in the last few days."

At Trondheim, Norway, an unidentified German admiral, believed to be Adm. Otto Ciliax, Nazi naval commander in chief in Norway, told 2,000 marines he believed the allies would invade Norway "within a short time," according to Stockholm dispatches.

The Rome radio broadcast an order from Mussolini to Fascist party followers that membership would be withdrawn from all Fascists "who do not serve the country and the Fascist regime with a religious fervor according to the directives given by the Duce."

Oh, Yeah?

MARINE FIGHTS OFF JAPS ALONE; GETS TOP HONOR

Washington, D. C., June 25 (AP).—2d Lt. Mitchell Paige of the marines, who manned machine guns when all the men in his command were killed or wounded on Guadalcanal and then led reinforcements in a bayonet charge against the Japanese, is getting a congressional medal of honor.

Paige, of Dravosburg, Pa., was a platoon sergeant commanding a section of machine guns during a heavy attack last October.

The navy, telling today of the award of the country's highest decoration, said:

"The enemy succeeded in breaking thru the American lines directly in front of his position, and killed or wounded all the men in his command. Left alone, Paige manned the guns of his section, and, when they were put out of action, obtained another from a nearby unit and returned under heavy fire. Single-handed, he repelled the enemy until reinforcements arrived, when he led the new troops in a bayonet charge which forced the Japanese back and restored the battle line."

MANDEL'S

Start Your Own Cool Wave

In Crisp, Cool Mandel Fashions

Summer Pomp . . . Cool and lightweight to perch oh your curls. Feels like no hat at all. Have it in bright, right white . . . and wear it with everything $5.95

Millinery Salon—Fifth Floor—State

Butcher Rayon Suit . . . ever-right to wear all summer. Nicely fitting jacket, lattice trim pockets, slightly flared skirt. Brown, green, red. Sizes 12 to 20. . $10.95

Pin Money Dresses—Fourth Floor—Wabash

Cool Print Dress . . . for that vacation ahead, a smoothie in rayon spun. Detachable pique dickey. Classic style in blue, gold, aqua or red backgrounds. Sizes 12 to 16. . . . . $8.95

Call State 1500. Mail Your Order

Pin Money Dresses—Fourth Floor—Wabash

Jr. Chicagoan Mad Plaid. Juniors like cool, crisp shadow plaids like this cotton washable dress. Adorably made to flatter and fit your tiny figure. Green or blue predominating. 9 to 15. $8.95

Jr. Chicagoan Shop—Fourth Floor—State

Striped Seersucker Play Suit . . . Two-in-one outfit, wear the play suit alone, add the skirt and presto—you have a summer dress. Tailored play suit, button-front flared skirt. Red, blue, green. Sizes 12 to 20. . . $5.50

Sports Shop—Third—Wabash

Store Hours Today: 9:45 A. M. to 5:45 P. M.

Mandel Brothers

HAROLD TEEN—HE NOSE IT ALL

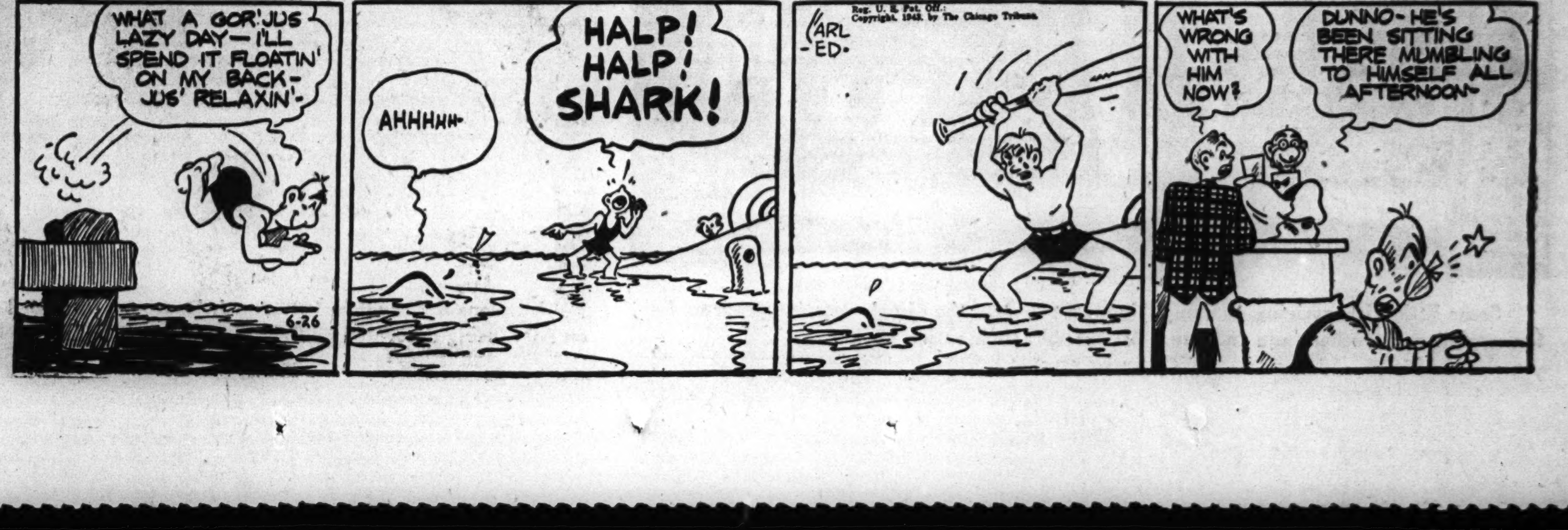

Four Soldier Sons All Visit Their Mother at Once—Heroic Chicagoan, Wounded at Attu, Is Decorated

[TRIBUNE Photo.]

Mrs. Teresa O'Keeffe, 4140 Kenmore avenue, with her four soldier sons, all home at the same time. They are Pvt. Robert J., 20 years old; Corp. James H., 25; Sergt. William E., 28, and 1st Sgt. Harvey L., 23.

(Story on page 3.)

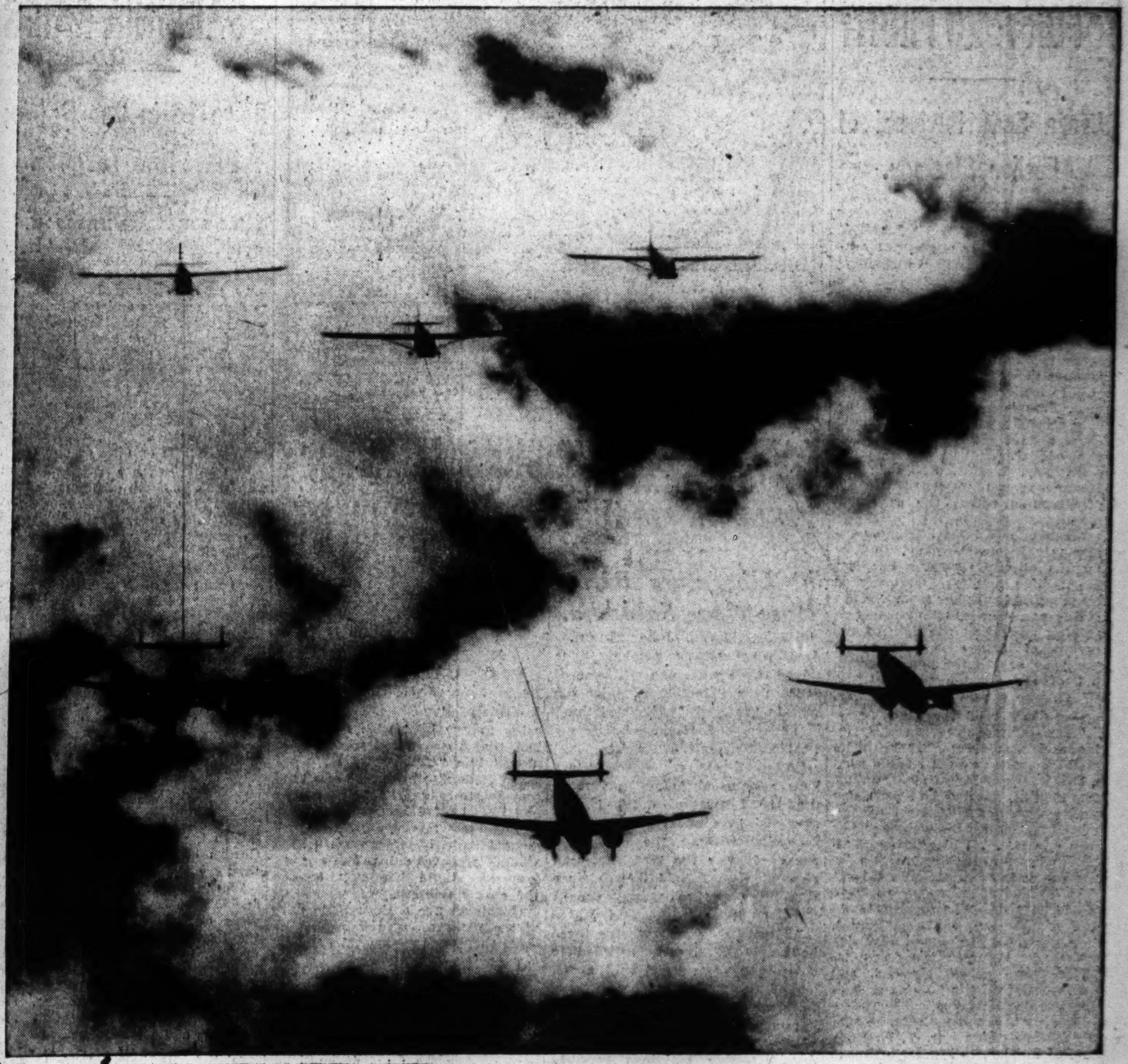

[Associated Press Wirephoto.]

Three two-engined tow planes pulling huge cargo carrying and troop carrying gliders on a formation flight above West Texas clouds in what is called a scene similar to that which occupants of enemy territory may see some day.

[Associated Press Wirephoto.]

This aerial photograph shows smoke from bursting bombs billowing up from the island of Pantelleria during attack by allied planes on June 11. On the same day the tiny Italian outpost of the axis in the Mediterranean surrendered.

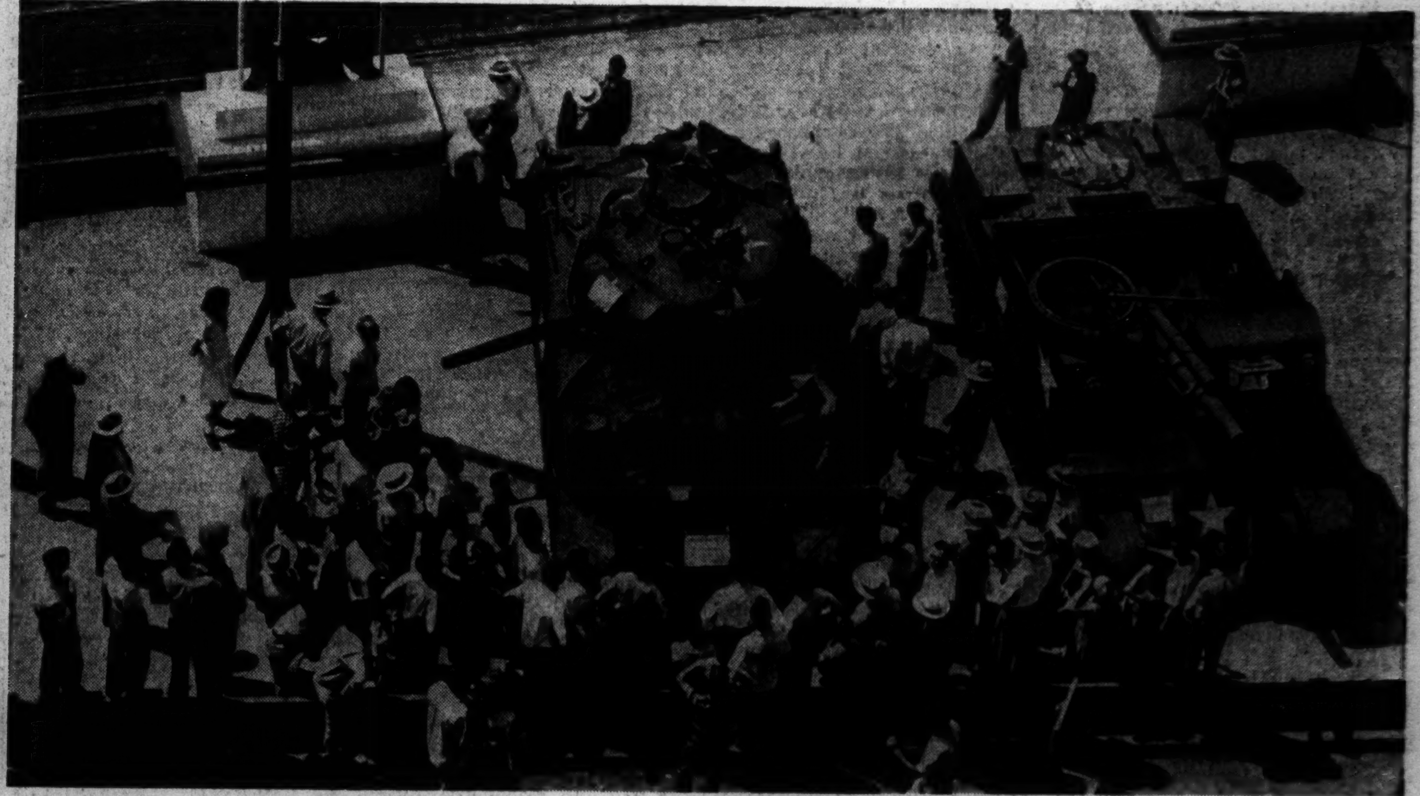

[TRIBUNE Photo.]

Two giants of battle—a "General Sherman" tank (left) and an M-7 "tank destroyer"—stand side by side in Tribune Square for a while as exhibits in the main tent of the Tribune army ordnance exhibition are being rearranged.

(Story on page 6.)

[TRIBUNE Photo.]

Some little girls arriving at Camp Algonquin to start the camp's vacation program for underprivileged mothers and children. All brought their ration books.

(Story on page 15.)

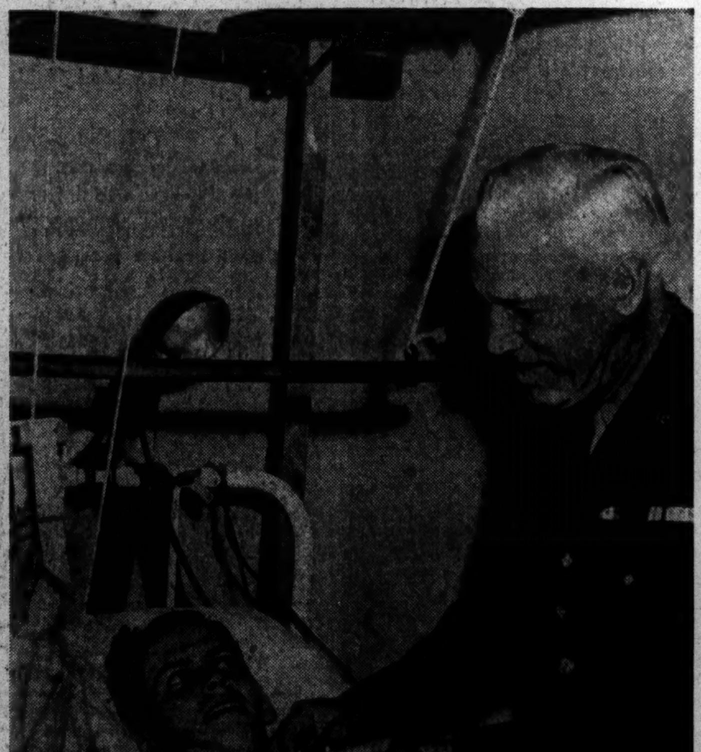

[Acme Photo.]

Lt. Donald Reynolds, 1100 North Dearborn, wounded on Attu, being decorated by Brig. Gen. F. W. Weed.

[TRIBUNE Photo.]

E. V. Driscoll, North Shore lines motorman, instructing women in the operation of the cars they will drive between Waukegan and Great Lakes naval training station.

(Story on page 3.)

ARMY LISTS 179 WOUNDED ON 4 BATTLE FRONTS

Aleutian Area Accounts for Large Share.

Washington, D. C., June 25.—The war department made public today the names of 179 United States soldiers wounded in action. The announcement includes casualties in the Aleutian, European, North African and Pacific areas. Areas of action are shown in brackets. Those from Chicagoland are:

CHICAGO AND VICINITY.

Athinakis, Pvt. John A.—Mrs. Henrietta Angelopoulos, mother, 2340 North Cicero avenue, Chicago. [Aleutian.]

Hull, Pvt. James W.—Mrs. Clara Hull, mother, 3851 Bernard street, Chicago. [Aleutian.]

Klasen, Pvt. John J.—Mrs. Catherine Klasen, mother, 5708 South Sangamon street, Chicago. [Aleutian.]

Krupa, Pvt. Joseph P.—Mrs. Josephine Krupa, mother, 1911 South Spaulding avenue, Chicago. [Aleutian.]

Miller, Pvt. 1st Class Robert B.—Harry Miller, father, 115 Grant street, Pinckneyville. [Aleutian.]

Oehlerking, Pvt. 1st Class Edward H.—Henry J. Oehlerking, father, care of Mr. Walter Albers, Peotone. [Aleutian.]

Rushing, Pvt. Paul—Mrs. Ella Rushing, mother, California street, Carterville. [Aleutian.]

Howak, Staff Sgt. Edward E.—Mrs. Mary Howak, mother, 920 North Wolcott avenue, Chicago. [North Africa.]

Oldenski, Pvt. Alexander C.—Mrs. Tillie Oldenski, mother, 1427 North Western avenue, Chicago. [North Africa.]

Schroeder, Pvt. Warren H.—Mrs. Gertrude Schroeder, mother, 2450 Bloomingdale avenue, Chicago. [North Africa.]

DOWNSTATE ILLINOIS.

Chinuge, Pvt. 1st Class Leo M.—Toney Chinuge, father, 157 Stanley street, Peoria. [Aleutian.]

Huis, Pvt. Marvin J.—Mrs. Carrie Huis, wife, Route 2, Carthage. [Aleutian.]

Metz, Pvt. John J.—Mrs. Lulu Metz, mother, 910 South 6th street, Marshall. [Aleutian.]

Barber, 2d Lt. Albert G.—Roy H. Barber, father, Bridgeport. [North Africa.]

INDIANA.

Smith, Pvt. George H.—Mrs. Anna A. Smith, mother, 604 East Spring street, New Albany. [Aleutian.]

MICHIGAN.

Carmack, Pvt. Arnold A.—Mrs. Tillie Carmack, mother, 6254 Field avenue, Detroit. [Aleutian.]

Corbin, Sgt. Paul E.—Mrs. Loria Jury, mother, 721 Pleasant street, Grand Rapids. [Aleutian.]

Jensen, Pvt. Ernest C.—Albert Jensen, father, Route 1, Trufant. [Aleutian.]

Kennedy, Pvt. 1st Class Robert W.—Mrs. Emma Kennedy, mother, 853 Leland street, Flint. [Aleutian.]

Soper, Pvt. 1st Class Carl E.—Charles W. Soper, father, Route 1, Paris. [Aleutian.]

Pekkala, Staff Sgt. Carl A.—Mrs. Tyyne Pekkala, mother, Route 3, 25260 West Nine Mile road, Detroit. [North Africa.]

Sarpolus, Staff Sgt. Sam T.—Mrs. Sophia Sarpolus, mother, ruote 2, St. Clair. [North Africa.]

Voit, Pvt. William Leslie—Mrs. Leah M. Voit, mother, Route 2, Eau Claire. [North Africa.]

WISCONSIN.

Folta, Pvt. Paul—Mrs. Ottilie Folta, mother, Route 2, Gleason. [Aleutian.]

King, Pvt. 1st Class Anton Jr.—Mrs. Viola King, mother, Route 1, Hatley. [Aleutian.]

Melnick, Pvt. Gary F.—Mrs. Mary Dowyak, mother, 2324 North 10th street, Sheboygan. [Aleutian.]

Mysliwski, Pvt. Richard S.—Mrs. Catherine Mysliwski, mother, 2247 South 10th, Milwaukee. [Aleutian.]

Richards, Pvt. Casper W.—Mrs. Mary Richards, mother, Gresham. [Aleutian.]

Schamberger, Pvt. Jesse J.—Mrs. Pearl V. Schamberger, mother, Route 4, Chippewa Falls. [Aleutian.]

No Iowans were listed.

Chicagoans Listed as Wounded in Various War Theaters

(Story in adjoining column.)

Pvt. Joseph P. Krupa, Pvt. James W. Hull, Pvt. Alexander C. Oldenski, Pvt. John J. Klasen, Pvt. Warren H. Schroeder, Sergt. Edward E. Howak, and Pvt. John A. Athinakis (left to right), Chicagoans listed as wounded in action in various areas.

[TRIBUNE Photos.]

NAVY REVEALS NAMES OF 75 HELD BY JAPS

[Chicago Tribune Press Service.]

Washington, D. C., June 25.—The navy department made public today the names of 75 personnel of the United States naval services held prisoners of war by the Japanese, in Japan and the Philippine Islands. These names have not appeared on any previously published prisoner of war list.

This list includes 10 officers and 11 enlisted personnel of the United States navy, 2 officers and 51 enlisted personnel of the United States marine corps, and one officer of the United States coast guard.

Today's list brings the total confirmed prisoners of war affecting

[TRIBUNE Photos.]

Corp. Neil P. Iovino (left), Pvt. John C. Elliston, and Corp. Otis C. Hayden (right), Chicagoans listed as prisoners of the Japs.

personnel of the naval services, whose names have been released for publication, to 3,631, of which 297 are officers and 1,572 are enlisted navy men; 102 are officers and 1,659 enlisted men of the marines, and one is a coast guard officer.

Names of Chicago area personnel on today's list follow:

CHICAGO.

Elliston, Private 1st Class John C.—Marine; mother, Mrs. Alma Elliston, 6905 Sheridan road.

Hayden, Field Music Corporal Otis C.—Marine; mother, Mrs. Grace Hayden, 6328 Kimbark avenue.

Iovino, Corporal Neil P.—Marine; brother, Nardi Iovino, 5612 South Menard avenue.

DOWNSTATE ILLINOIS.

White, Private 1st Class Wilbur W.—Marine; mother, Mrs. Lena White, Glasford.

Bertram, Private 1st Class William P.—Marine; father, Frank Bertram, 1203 East Jefferson, Bloomington.

INDIANA.

Lauchner, Ensign Norman Wilfred—United States naval reserve; father, Robert Walter Lauchner, Frankfort.

Ruge, Captain Robert F.—Marine; father, Dr. Marx Ruge, Valparaiso.

MICHIGAN.

Donohue, Sergt. Joseph F.—Marine; mother, Mrs. Iora Blanchard Hendershot, 456 Selden avenue, Detroit.

WISCONSIN.

Goode, Private 1st Class William S.—Marine; mother, Mrs. Nina Goode, 5302 West Burnham street, Milwaukee.

Lu Maye, Private 1st Class Donald R.—Marine; mother, Mrs. Mary Lu Maye, 1253 Stuart street, Green Bay.

Stumpges, Field Music Corporal Frederick John—Marine; father, Fred Stumpges Sr., Sheboygan.

83 MORE YANKS LISTED BY ARMY AMONG MISSING

Reports Made from Many Fronts.

[Chicago Tribune Press Service.]

Washington, D. C., June 25.—The war department made public today the names of 83 United States soldiers missing in action. The announcement includes casualties in the Asiatic, European, North African, North American, Pacific, and Southwest Pacific areas. Names of Chicagoland soldiers on today's list, with the theater of action in brackets, follow:

Lt. Thos. Kelly.

CHICAGO.

Barka, Sgt. Martin—Olav Barka, father, 5039 Belden avenue [North Africa].

Kelley, 2d Lt. Thomas B. Jr.—Thomas B. Kelley Sr., father, 3608 North Tripp avenue [European area].

Stecher, 1st Lt. Robert W.—Ernest F. Stecher, father, 6742 North Rockwell street [North Africa].

No downstate Illinois names were included.

INDIANA.

Hartman, 2d Lt. Clarence V.—Mrs. Alberta L. Hartman, wife, 620 Ravenswood drive, Evansville [Southwest Pacific].

Larson, 2d Lt. John H.—Mrs. Carolyn A. Larson, mother, 533 Tyler street, Gary [Southwest Pacific].

Wright, Technical Sgt. Bernard L.—Mrs. Elizabeth I. Wright, wife, Route 6, Lebanon [Southwest Pacific].

Snyder, 2d Lt. Buren J.—Fred W. Snyder, father, Frankfort [North Africa].

IOWA.

Aylward, Staff Sgt. Joseph C.—Mrs. Mary J. Aylward, mother, Emmetsburg [Southwest Pacific].

Sprague, 1st Lt. Frank D.—Mrs. Rebecca Jane Sprague, mother, 203 Hull avenue, Des Moines [Pacific area].

Sproul, Technical Sgt. Darrell W.—Lewis D. Sproul, father, Pierson. [North Africa].

MICHIGAN.

Bek, 1st Lt. Philip L.—Mrs. Edith M. Bek, mother, 403 West Hillsdale, Lansing [Southwest Pacific].

Coon, 1st Lt. Robert A.—Floyd A. Coon, father, 389 Elmhurst, Detroit [Asiatic area].

Mosher, Master Sgt. Carl M.—Mrs. Alice Frank, mother, Route 5, Traverse City [Pacific area].

WISCONSIN.

Butterfield, Staff Sgt. Joseph V. Jr.—Mrs. Frances Butterfield Sr., mother, Wauwatosa [European area].

Freng, 2d Lt. Alden E.—Mrs. Frank Peiffer, mother, 2805 North 27th street, Milwaukee [North Africa].

Govier, Pvt. 1st Class Clifford O.—Mrs. John Emler, mother, Lancaster [Southwest Pacific].

Two Soldiers Are Killed by Lightning in South

Gulfport, Miss., June 25 (AP).—Privates Frank P. Pekar and Samuel Verna of Canton, O., both students in the airplane mechanics school at Gulfport field, were killed yesterday afternoon when struck by lightning.

DE VALERA SEEN RETAINING IRISH PREMIER POST

BY HUGH CURRAN.

[Chicago Tribune Press Service.]

DUBLIN, June 25.—Premier Eamon De Valera will again head the Irish government as a result of the recent elections to the dail [the parliament of Southern Ireland]. He has not yet received the substantial over-all majority he demanded, yet there is no alternative to his leadership.

The issue of the election was between a national or a coalition government which De Valera rejected, claiming that his party was the only national and efficient one.

The combined parties of William T. Cosgrave [Fine Gael] Labor, Farmer, and Independents approximately equal De Valera's, but five Cosgrave leaders have been defeated, thus rendering an effective alternative impossible.

Only three women deputies out of 10 women candidates were returned. There will be five fathers and their sons in the new dail, including Cosgrave and his son and Jim Larkin and his son.

Dail to Meet Soon.

DUBLIN, June 26 [Saturday] (AP).—Eamon De Valera, whose party lost its working parliamentary majority in Ireland's first wartime election, said today the dail would be convened at the first practical time to nominate a prime minister—his job for the last 11 years.

De Valera would not comment on the setback in Tuesday's balloting. Nomination of a prime minister, he said, would determine the government to be in office and the policy to be followed.

The weak showing of the government party came as a surprise, and more surprise was added when the Farmers party, not represented in the present dail, won nine seats.

Complete returns gave the Fianna Fail 67 seats; the Fine Gael, headed by former Irish Free State president, William T. Cosgrave, 32; Labor, 17; Farmers, 9, and Independents, 13.

De Valera, who kept his seat in the dail, could obtain a working majority by an agreement with the Farmer, Labor or Independent groups, but Cosgrave would need all three along with his Fine Gael to outvote the Fianna Fail.

Son of Judge Schiller Becomes Midshipman

Stanley J. Schiller, son of Judge and Mrs. Jay A. Schiller, was sworn in as a midshipman at the naval academy at Annapolis yesterday. He was appointed in a competitive test by Rep. Leonard Schuetz of the 7th district. Young Schiller is 17 years old. His older brother, Donald, is in the army air force.

SAFETY PIN REMOVED.

Rockford, Ill., June 25 [Special].—Kathryn Seaman, 10 months old daughter of Mr. and Mrs. Larry Seaman, 117 Victory street, was recovering at St. Anthony's hospital this afternoon after an open safety pin had been removed from her windpipe.

BEG YOUR PARDON

A story in THE TRIBUNE Thursday told of 55 Illinois airmen receiving awards in England for bravery in action over Europe. Among the 55 was Lt. Andrew F. Bilek, son of Joseph J. Bilek, of 2311 South Austin boulevard, Cicero. THE TRIBUNE inadvertently published with the story a picture of Pvt. Anton F. Bilek, 2752 South Trumbull avenue, who is a prisoner of the Japanese. A picture of Lt. Bilek, who won the air medal in England, is published herewith.

In yesterday's TRIBUNE Arthur X. Elrod was erroneously referred to as alderman for the 24th ward. He was recently appointed Democratic ward committeeman. Fred Fischman is alderman for the ward.

KING BACK HOME; KIDS CHURCHILL FOR BEING LATE

AN R. A. F. BASE IN BRITAIN, June 25 (AP).—King George VI. returned home today from a tour of the North African battlefields.

The bomber, escorted by 10 Spitfires, landed an hour ahead of schedule. A short time later Churchill's automobile arrived and the prime minister alighted smiling.

The smile disappeared when told he was late. Scowling, he was driven to the R. A. F. mess to join the king.

While luggage was being unloaded, the king chatted with Churchill. The king appeared highly amused at Churchill's discomfiture over being late and told the prime minister, jokingly, that he had "missed all the fun."

The king's pilot, who flew the plane on the 5,800 mile journey, said the trip home was uneventful. The royal plane left North Africa last night. An escort of four American Airacobras accompanied it over the African coast and the Spitfires picked it up this morning.

Altho the king was the first British monarch to fly to a theater of war, it was not his first experience in a combat area. He was a naval officer in the battle of Jutland during the first World war and he also visited the British armies in France during the early stages of the present war.

NAVY REPORTS 4 FROM ILLINOIS AMONG MISSING

Washington, D. C., June 25 (AP).—Four sailors from Illinois were reported to be missing in a casualty list made public today by the navy.

They were Dwane William Carrell, son of Mr. and Mrs. Jesse Carrell, Casey; Howard McGraw, son of Howard F. McGraw, Springfield; Earl Milhauser, husband of Roberta Milhauser, Quincy, and Marion Lee Miller, son of Percy Miller, Towanda.

Three casualties were reported from Indiana. They were Raymond Edward Lee, dead, husband of Imogene Lee, Gas City; Kenneth L. Gordon, marine, missing, brother of Mrs. Edna Lutes, Mishawaka, and Paul Robert Linn, missing, son of Mr. and Mrs. Rex Linn, Indianapolis.

One from Michigan was listed as missing. He was Lt. [j. g.] Sidney George Goodman, husband of Claudia Goodman, Detroit.

The list brought to 23,293 the total of navy, marine corps, and coast guard casualties reported to next of kin since Pearl Harbor. The total includes 7,611 dead, 4,732 wounded, and 10,950 missing.

ILLINOIS FLYERS WIN MEDALS FOR U-BOAT PATROLS

Washington, D. C., June 25 (AP).—Awards of the air medal to six Illinois members of the army air forces for anti-submarine patrol flights over the Atlantic were announced today by the war department. Illinoisans receiving the awards are as follows:

First Lt. Harold E. Snider, Robinson, for more than 100 hours as a combat crew member.

Capt. Vincent L. Snyder, Chester, for more than 25 operational flights as a pilot.

Capt. Clyde H. Webb Jr., Peoria, posthumously, for more than 25 operational flights as a pilot. [Capt. Webb was reported killed in action on Aug. 26, 1942.]

First Lt. Claude N. Burcky, Pontiac, for more than 25 operational flights as a pilot.

Second Lt. Charles W. Matt, 5414 North Western avenue, Chicago, for more than 200 hours as a navigator.

Sgt. Earl W. Arne, Rochelle, for more than 25 operational flights as an aerial gunner.

"Accomplishment of many of the missions was made when unfavorable weather conditions made flying hazardous," the citations said.

FORMER TRIBUNE MAN WOUNDED IN NO. AFRICA

Edward Kristak, former employé of the Tribune's circulation department, has been awarded the Purple Heart decoration for valor in action in the North African theater of war, according to word received yesterday by his brother, Fred Kristak, 2216 South California avenue. Edward was among the first troops to land in North Africa and was wounded March 28. He enlisted in the army in January, 1942. Recovered from his wounds, he is now with his regiment enjoying the scenery at Bizerte and Tunis, brother Fred said.

TERM DEATH ACCIDENT.

A verdict of accidental death was returned by a coroner's jury yesterday at an inquest into the death of Mary Kelly, 2½ years old, 1420 Larrabee street, who was struck and killed by a street car at Larrabee street and Clybourn avenue on June 17.

8 Parachutes Seen to Drop from Gen. Forrest's Plane

LONDON, June 25 (AP).—Eight parachutes were seen to open from the bomber in which Brig. Gen. Nathan Bedford Forrest was riding as an observer when it was shot down in an air battle over Kiel, Germany, on June 13, United States 8th air force headquarters announced today.

The 38 year old great grandson of the famous Confederate leader of the same name was in the lead bomber over Kiel. Other flyers saw his damaged plane drop out of a returning formation and spiral toward earth.

Chicagoan in Crew.

None saw the big plane hit the ground, however, and the headquarters announcement was the first evidence that at least some of the crew might have parachuted to earth. The plane and its crew of 11 besides Forrest simply had been listed as "missing." Among the crewmen was Lt. Walter J. Thimm of 841 West 76th street, Chicago, navigator.

Capt. Harry M. Tomlin of San Francisco, Cal., pilot of another Fortress on the raid, said he was positive he saw eight parachutes from Forrest's plane open after it dropped out of formation.

Brig. Gen. Forrest is the first American of his rank to become a combat casualty in the European theater of operations. The number of American generals and admirals listed as missing or killed in the war was raised to 15 by his failure to return.

Wife Confident He Is Safe.

Spokane, Wash., June 25 (AP).—Brig. Gen. Nathan B. Forrest told his wife before he left Spokane a month ago that "I am coming back."

On that promise Mrs. Forrest today said she was relying with confidence that her husband, reported missing after a Fortress raid on Germany June 13, would return.

After our last K. O. the lights went out & no birdies singing. Here we go again punchy but still pitching. Pass the Arnica.

McGOVERN'S LIBERTY INN
It's an Institution
3 Minutes to Loop
661 North Clark, at Erie

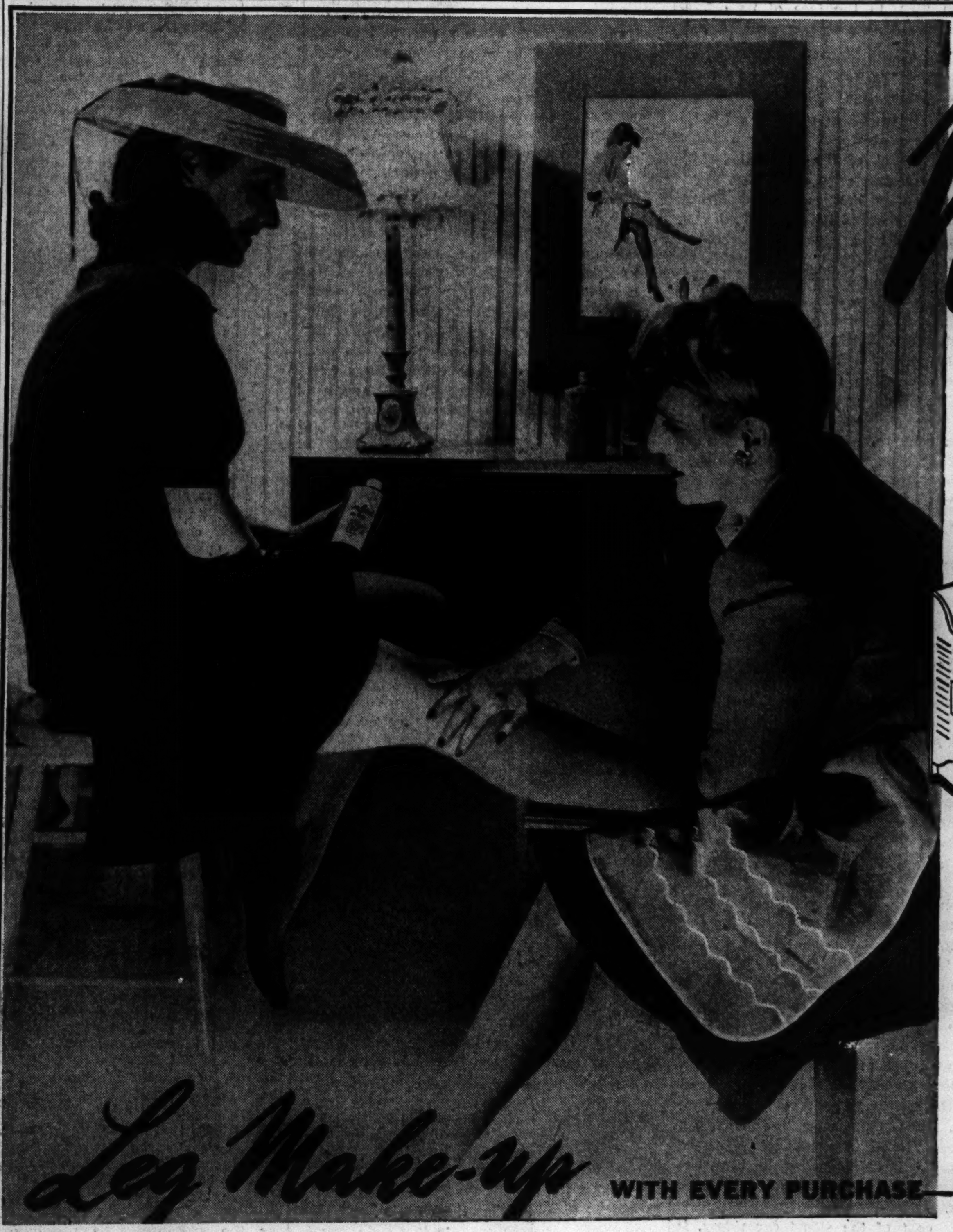

News! at The FAIR

Bare Legs Can Be Beautiful—We'll Show You How

We'll show you on your own legs how to apply make-up yourself in 2 minutes—smoothly and perfectly. Visit our Leg Bar and "Rooms for Improvement" today for a free application with your purchase!

WITH EVERY PURCHASE—RECEIVE A FREE APPLICATION . . . IT GIVES YOU THE

Flattery of Nylons

WE SHOW YOU HOW YOU CAN APPLY IT EASILY—SMOOTHLY—PERFECTLY—IN 2 MINUTES!

Think of it . . . all you have to do is to step into one of our "Rooms for Improvement" (private demonstration booths), whisk off your stockings—we'll apply the make-up! We'll show you (right on your own legs), how you can smooth on leg make-up in just 2 minutes flat . . . less time, probably, than it takes you to put on real stockings! If you've envied the smooth cosmetic stockings of others . . . yet thought you didn't have the time or the skill to apply it yourself—don't miss this chance to learn!

CHOOSE YOUR SHADE THIS EASY WAY

RICH, DARK SHADES . . . To dramatize your frosty whites, pastels and light frocks.

GLOWING MEDIUM SHADES . . . To provide a stunning complement for daytime dresses and gay sport clothes.

LIGHT SKIN SHADES . . . To perfectly simulate the misty sheerness of nylons—especially lovely for evening!

DO THIS BEFORE YOU COME

Hair-free legs make-up most satisfactorily, so use a hair remover beforehand. We have them here, as well as other little aids to bare-leg beauty and foot comfort . . . foot socks for your feet . . . and "girdle-grippers" to anchor your corset or girdle comfortably. They're modestly priced—all gathered here in one convenient place to save you time!

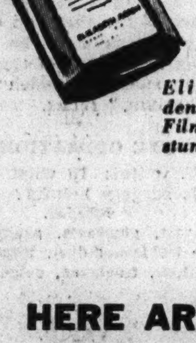

Elizabeth Arden's Velva Leg Film. In three stunning shades. $1 & $2

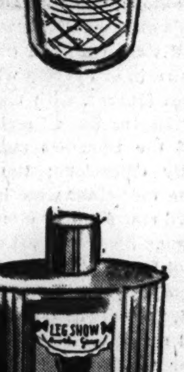

Rose Laird's 1943 Leg Tone. In two rich, glowing shades. $1

HERE ARE JUST A FEW OF OUR 36 COLORS AND BRANDS

Dorothy Gray's Leg Show. Comes in one soft, flattering shade—$1

Helena Rubinstein's Aquacade Leg Lotion. Gives a smooth, mat-like finish—$1

Harriet Hubbard Ayer's Stocking Lotion. One smart go-everywhere shade—$1

USE THESE LEG SMOOTHERS

Remove ugly, unattractive hair before applying leg make-up. Use Bellin's Wonderstoen $3 or Rubinstein's Eraser $1

WEAR TINY SOCKS FOR COMFORT

If you dislike the feel of leather on bare feet, wear Kleinert's Jiffy Foot Socks for comfort and protection. Pair 29c

Cosmetics, Street Floor—State St. Store

The FAIR —*Your Headquarters for Summer Leg Beauty*

STATE & ADAMS STATE 2500

Chicago Daily Tribune

THE WORLD'S GREATEST NEWSPAPER

FOUNDED JUNE 10, 1847

SATURDAY, JUNE 26, 1943.

ENTERED AS SECOND CLASS MATTER MAY 14, 1903, AT THE POSTOFFICE AT CHICAGO, ILL., UNDER ACT OF MARCH 3, 1879.

All unsolicited articles, manuscripts, letters, and pictures sent to The Tribune are sent at the owner's risk, and The Tribune company expressly repudiates any liability or responsibility for their safe custody or return.

And ye shall know the truth, and the truth shall make you free.

THE GOVERNORS SPEAK.

The speeches made at the national governors' conference recently held in Columbus, O., provided evidence of the growing opposition to the New Deal thruout the country. The resolutions adopted made it clear that the individual speakers had accurately reflected the collective opinion. The governors—Democrats and Republicans alike—proposed a course of action that, if carried out, can only mean the uprooting of the New Deal.

Most important among the resolutions was one calling for a return to the states of all the powers lost by them in recent years to the federal government. Most significant among the addresses was the one made toward the close of the conference by the Democratic governor of Utah, Mr. Herbert B. Maw.

Mr. Maw is determined—and the other governors appear to have been in full agreement with him—to restore to the individual states their control over matters of social welfare. The enemy is the federal burocracy, the most powerful lobby this country has ever known. As Mr. Maw said, "the bureaus are already making extensive plans for the post-war period. When peace comes, they will be all set to take over public services and to regulate business on a far greater scale than was ever thought possible a few years ago."

The governors realize that the people of this country are out of patience with New Dealism. The governors are elective officers, most of them with years of political experience. Their judgment of the public temper is infinitely more reliable than any poll of public opinion taken by any aggregation of busybodies. If the governors had been in doubt they would not have spoken with the forthrightness that characterized their speeches and their resolutions.

They know they are talking for the people. They know that the people are bitter over the bungling in Washington that has caused endless worry, and confusion, and needless deprivation. Farmers and city dwellers alike have lost patience with an administration that meddles and harasses, that adopts short-sighted plans in haste and when they fail adopts other and equally short-sighted expedients. Fathers still don't know when or if they will be drafted, to choose but one glaring example. Any faith that may once have been placed in the wisdom of the burocracy has long ago disappeared. The election last November proved that. The New Deal was then repudiated, root and branch, north and south.

The vigorous expression of the governors serves to accentuate the weakness of Republican leadership in congress all these months. Of late, it is true, the party has shown some sense of its responsibilities in such actions as the vote in the house to clip the appropriation for OPA and the decision to discontinue the domestic activities of OWI; but these acts, important as they were, are only the beginning of what the people expected of their representatives when the New Deal was overturned last November.

The Republican party in congress has not risen to its opportunities nor consolidated its gains. The leadership is still hesitant and tentative and all too often the leaders are found drifting in the wake of the New Deal as if they approved it in secret. What the country wants, as the governors made clear, is a Republican party conscious that it speaks for the majority, and determined to make the will of the majority effective.

THE STRUGGLE AT HOME.

All of the sound interpretations of the law are not enunciated by the Supreme court. One of them appeared the other day in the Municipal court of the Minnesota city of Austin.

Eight defendants appeared before Judge Clifford E. Enger in that court, charged with speeding. One of the defendants was on his way to teach naval cadets to fly. Another was a government propagandist, hurrying to get some pictures. Others were speeding to repair farm implements or automobiles, the lack of which was holding up war production. All, the judge noted, felt that their haste was contributing to victory.

All of them were driving on open highways at speeds in excess of the 35 miles an hour limit that the rubber administration asked in the name of tire conservation. Minnesota has a statutory limit of 60 miles an hour. It also has a law permitting the state highway commissioner to establish lower speed zones at intersections, curves, and other points where traffic hazards exist.

Acting under the color of the latter statute, the highway commissioner sought to impose the suggested speed limit by zoning all of the highways in the state for 35 miles an hour. The state legislature has met since this action was taken, but Gov. Stassen was either satisfied that the commissioner's order sufficed or too busy replanning the world to call the attention of the legislators to the fact that the 60 mile statute was still on the books. It was not amended.

Judge Enger held that the highway commissioner misused the law in fixing the state-wide speed zone. He dismissed the defendants, making note that he did so reluctantly, but that the court could not take cognizance of the wisdom of a 35 mile limit in the absence of a law establishing it. Inasmuch as the legislators had fixed a 60 mile limit, he held, it obviously did not intend, when it empowered the highway commissioner to deal with specific traffic hazards, to give him a blank check to reduce it to 35 miles all over the state.

"Any bureau or executive officer who makes a law is in effect eliminating one branch of our government," said Judge Enger. "If the courts would sanction and uphold such laws, that would in effect amount to making both the legislative and judicial branches of government subservient to the executive, and would leave the matter optional with the executive department to prescribe its own limitations on powers, if, indeed, it wishes any limitations.

"To permit a bureau to make its own laws and enforce them may be an efficient method, but it is as fully efficient to make and enforce a bad law as a good one. Our Constitution has selected a more ponderous method, designed to grind out slower, heavier, and better laws, rather than to subject our citizens to the individual judgment of any possible executive officer, no matter how good his intentions might appear, or how patriotic and helpful to the nation he may consider his regulations to be."

It would be hard to find a more concise and temperate statement of the struggle that has been forced upon the American people at home while their sons are engaging enemies abroad. Laws must be passed by congress and the legislatures, and enforced by the courts. They are not to be enunciated by executive officers. If we fail to hold that principle in the face of the treacherous assaults being made against it in the name of war necessity, we shall have lost the war regardless of our military fortunes.

JESSE JONES' OFFER REJECTED.

The Illinois commerce commission could hardly have done otherwise than refuse a rehearing of its order rejecting the Chicago traction unification plan, in the face of its original findings of the defects in that plan.

The commission examined the offer of Chairman Jesse Jones of the RFC to buy into the Chicago local transportation business. Analysis of his letter to Mayor Kelly on the subject showed that not a cent would have been provided for improvement of the physical facilities of the local transportation companies. The present senior security holders of the street car and L companies would have got it all.

Jones proposed to lend approximately $40,000,000, taking a 4 per cent first mortgage on the unified properties in exchange. The present first mortgage holders of the surface lines and L would be paid one-half cash for the securities, totaling $79,720,640, that they would have received under the unification scheme, and would be obliged to take junior income bonds, also yielding 4 per cent, for the other half.

By a 1 per cent reduction in interest the proposed RFC purchase would have saved the unified traction company $800,000 a year in interest charges. One of the commerce commission's reasons for rejecting the unification plan, however, was that 5 per cent was too high a rate on first mortgage securities. No money would be provided for capital improvements, and the position of the RFC bonds would require any one who invested in the company to take a junior security—a fact that would probably prevent finding additional capital.

The expectable effect of federal investment in local transportation has already been demonstrated in the hearings before the commerce commission. Mr. Jones' offer was contingent upon an 8 cent fare. Another branch of the federal government, the OPA, is seeking to have that fare lowered. Mr. Jones' advent would mark the end for all time of home rule in traction matters. Washington would run the street cars, and without even a consistent policy.

The apparent failure of the unification plan raises the question whether it is wise for the city to continue to insist upon merger of the surface and L lines. The street car companies are solvent, money making concerns. They went into receivership not because they were insolvent but to safeguard their operating privileges when their franchises expired in 1927. They are now being punished for that action by the requirement that, as a condition of getting out of the court's jurisdiction and getting a franchise, they take over the bankrupt elevated lines. Under the present favorable conditions, the L is able to meet its bills, but it has a long record of unprofitable operation and defaults.

Eighty per cent of the street car riders, it has often been said, never enter the loop. If the surface lines were permitted to reorganize and given a franchise, they should have no difficulty in getting the capital to extend their lines, buy new cars and buses, and start giving decent service to that 80 per cent.

That would solve half of the traction problem. The other half might, it is true, be rendered more difficult of solution, and the elevated lines are essential to any rapid transit system. Even so, the freeing of the surface lines might be worth the price. Sixteen years is a long time to stay in the doldrums.

TOO OLD TO FIGHT.

The two best known athletes of their time, Gene Tunney and Jack Dempsey, are not being used in combat. Both are in uniform and performing useful services, but services that they could perform just as effectively as civilians.

The reason that Tunney and Dempsey are not fighting, in spite of the fact that they are in much better physical condition than most men of their years, is that at 40 or thereabouts they are too old to fight. If professional athletes at their age are valueless for combat, what can be said of men only a few years younger who have been drafted from sedentary occupations and put in the army?

Officers make no secret of their conviction that the army and navy would be better off without the older men. They have been inducted for political, not military, reasons. It is difficult to avoid the conclusion that they are being kept in uniform in order to interfere with our economic life, bring on discontent, and thereby help promote chaotic conditions which the revolutionists within the New Deal are seeking to provoke. The plotters in Washington hope that in that chaos they will be able to bring about the destruction of our form of government, against which they have schemed for a decade.

Editorial of the Day

GOERING'S WORDS.

[Memphis Commercial Appeal.]

When allied authorities indicated the other day that the time of small air raids on Germany was about over, and that the bombers would not bother with little 1,500 ton and 2,000 ton attacks on Nazi centers, we thought again of Reichsmarshal Hermann Goering, alias Butch, and of what a bitter taste must be in his mouth as he eats his own words. Just for the record, it was on Aug. 9, 1939, that Butch said in a speech: "As reichsminister for air, I have convinced myself personally of the measures taken to protect the Ruhr against attack. In future I will look after every battery, for we will not expose the Ruhr to a single bomb dropped by enemy aircraft." Let Butch tell it again in the streets of Essen, Dortmund, Dusseldorf, and Cologne.

We dare say the August white goods sales could be moved forward if the Duce needs material for a flag.—Detroit News.

A LINE O' TYPE OR TWO

Hew to the Line, let the quips fall where they may. Reg. U. S. Pat. Office

MR. PEPYS, DISCOVERER.

26th June—Discovered a dinosaur's tail, or the fossil imprint thereof, on a sidewalk in front of an old mansion on Rush street while strolling by night with a learned friend. Was much excited by this scientific wonder and hope the species, if new, will be named after me. It was only a little dinosaur, but he had rattles on his tail and doubtless was much feared among his kind.

While we stood at gaze, scratching matches for a better view of the flagstone, a woman came by and asked what we had lost. "It is a gain, not a loss," we said, and showed her the print and told her about dinosaurs, and she said, "My husband has been sweeping this sidewalk for 40 years and never noticed that mark."

Then we repaired to a barroom to celebrate our geological success and behind the bar, among the glassware, we saw a strange flask that might have come out of an alchemist's laboratory. It was of clear glass and had two nozzles, one of small caliber, the other much larger and curved. Asked the bartender what it was, and to our surprise he proved to be a bright young man. "It is an old Italian wine-drinking flask," he said, and explained its use.

Wine is poured into the vessel thru the large neck, which then serves as a handle for pouring the wine down the throat of the drinker. No other glassware is needed at a party, for the flask went around from one to another at table. Thus did the Italian peasants anticipate the invention of the bubbly fountain. These flasks are rare and highly esteemed among collectors of old bottles.

Discovered I can no longer buy horse meat for my dog, who was fond of it, so bought some frozen dog meat instead and discovered she could not retain it. Interviewed Bob Becker on this point and he said old dogs cannot learn new tricks of diet. Also discovered this will be a bad summer for wearers of white suits unless they are in the navy.

CRIES FROM THE BOX OFFICE—II.

(The Pretenders.)

When we've a hit that packs them in and seats are hard to get,
That's when I take it on the chin, for that's when I'm beset
By thousands of our citizens who, when they come to buy,
Pretend that they're the kin of some one in the public eye.
They say that they're the cousins, or the uncles, or the aunts,
The nieces, or the nephews, or the brothers in knee pants
Of the mayor, the state's attorney, or the governor; a few
Will even swear that they're related to the President, too.
They use the names of editors, of critics, and a horde
Pretend that they're related to Charles Collins or Arch Ward;
They voice dire threats and promises, make use of every wile
That they think will get them two seats in the third row, on the aisle.
But I've a dark suspicion that the gentlemen of fame
Are *not* related to them and have never heard the name
Of any of these cousins, these uncles, and these aunts,
These nieces, and these nephews, and these brothers in knee pants.

Box Office Bill.

The Family "Doctor Book."

It was a much-thumbed book, kept on the butt'ry shelf next to the bottles of Jamaica ginger, rhubarb, and bitters, and it was known as the "Doctor Book." It dealt with cuts, burns, toothache, earache, summer complaint, and various other ailments, but it was as a compendium of children's diseases that it was most in demand. Let a child waken with a croupy cough, break out with a rash, or develop white spots in a sore throat, then Mother, with tragic surmise, pored over the "Doctor Book" and took measures.

None of the remedies suggested were mild, tho usually efficacious; the mustard plasters burned, the medicines were bitter and powerful, the flaxseed and slippery elm mixtures very slippery and gagging, the throat compresses blistery, and the hot foot bath with a ladle of wood ashes added, disagreeable to say the least; but, the crisis past, the patient felt better than ever with the added smugness of being a hero.

Whoever wrote or compiled that old doctor book was a benefactor to many a family far from other help, whose doctor could be reached only by horse over bad roads. Often and often the home remedies worked a cure and the growing family learned something of practical nursing. We rose to the occasion in the old days; we shall not be wanting today in the dearth of doctors and nurses.

S'Amuser.

THE LUDICROUS LEMMING.

(A Brookfield Ballad.)

A silly breed of arctic mice,
The lemmings live in snow and ice;
And when they're crowded they migrate,
Obeying blind and senseless fate.
Behind a leader, picked by chance,
They march in nose-to-tail advance,
And move en masse, nor turn aside,
Which often ends in suicide,
For if en route an ocean's found,
The middle of it sees them drowned!
So when Pied Pipers ballyhoo,
First ask them where they're taking you.

Quizzicuss.

The four freedoms that I long for: Freedom from mosquitoes, freedom from weeds, freedom from lawn mowing, freedom from week-end guests.

Maxellus.

It used to be a girl carried a little change called mad money in case she didn't like her date. Now she carries bills or she doesn't get a date.

Silly Sally.

If you haven't cultivated a vacant lot, now is the time to cultivate a few war gardeners and hope for handouts.

CHARLES COLLINS.

How to Keep Well By Dr. Irving S. Cutter

To the limit of space, questions pertaining to the prevention of disease will be answered. Personal replies will be made under proper limitations, when return stamped envelope is inclosed. Dr. Cutter will not make diagnoses or prescribe for individual diseases.

[Copyright: 1943: By The Chicago Tribune.]

INFECTED SINUSES MAY MAINTAIN A CHRONIC COUGH.

As a rule, we think of coughing as a symptom of trouble within the trachea, the bronchi, or the lungs. But the impulse does not come until the discharge has been pushed outward far enough to bring on irritation.

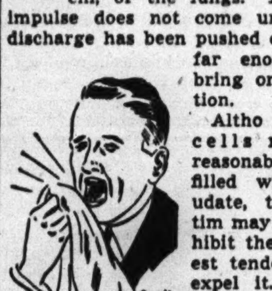

Altho the air cells may be reasonably well filled with exudate, the victim may not exhibit the slightest tendency to expel it. Only when the material reaches the upper bronchial areas will the diaphragm contract and the muscles of the chest be brought into play.

With the one who manifests a chronic affliction, who "barks" without any apparent reason, we must consider habit or the possibility of a failing heart muscle. By and large, however, we assume that the basis is bronchial when it may not be so at all.

To what, then, must the finger of guilt be pointed? In a large number of instances, the cause will be found in the sinuses, one or more of which will be infected. Most of us realize to our sorrow that sinusitis, when well established, may be a lifelong companion. But there will be episodes of freedom, followed by acute flare-ups. When these two signs appear side by side [sinus disease and coughing], the latter will become more annoying as acute inflammation within one of the bony cavities mounts in severity.

Every physician can think back to a number of patients who coughed periodically, if not severely. Despite numerous X-rays of the chest, no disorder could be detected within the breathing apparatus. Because a puslike nasal discharge was not complained of, no attention was paid to the sinuses.

Recently, however, hundreds of cases have been traced directly to these bony rooms. A high percentage of these steady "barkers" will show disease of long standing. When drainage from these mucus lined spaces is provided, "woofing" disappears.

Why these two conditions are associated so closely may be explained by the fact that numerous organisms which inhabit the sinuses have developed irritating toxins. In addition, the patient may be allergic to their presence. In other words, these explosive episodes may point to sensitivity.

All this helps us to understand why a cough may become permanent following flu. An infection which becomes firmly established along the airways may load the circulation without enough poison to account for the symptom. As resistance rises, the paroxysms lessen. Sooner or later, however, acute attacks will reënact the play. Meanwhile, there may be no obvious discharge and only when these regions are X-rayed will the true state be discovered.

Treatment must be directed toward the "starter"—the sinuses. If the outlets are wide open, with free exit of all confined pus, we will take a long step forward along the road to recovery.

Occasionally we need to remind ourselves that the patient may not be conscious of what is termed "post-nasal drip." Nevertheless, if the back of the throat is examined, stringy mucus may be observed clinging to the wall of the pharynx. It is this substance which maintains the "hacking" reflex.

EYE OPERATIONS.

B. T. writes: In what eye disorders is surgery helpful?

REPLY.

Cataract, glaucoma, squint, stenosis of the lachrymal duct, foreign bodies, ulcerations, trachoma, detached retina, etc.

VAPID.

G. W. B. writes: If drinking water is boiled does it lose any of its properties?

REPLY.

None except palatability. It tastes flat because of the absence of air.

BLOOD CHANNELS.

F. K. writes: What is vascular disease?

REPLY.

Trouble with the blood vessels, with decreased circulation.

MR. BARUCH'S SUCCESS AS A PARK BENCH ORACLE SHOULD ENCOURAGE OTHER PROMINENT DISPENSERS OF ADVICE TO ENCROACH ON HIS TERRITORY

Copyright, 1943, by The Chicago Tribune.

VOICE OF THE PEOPLE

Writers should confine themselves to 200 or 300 words. Give full names and addresses. No manuscripts can be returned. Space for letters is obviously limited. Incoming mail far exceeds it. If a letter is not printed attribute it to lack of room. Address letters to Voice of the People, The Tribune.

SEEDS OF VIOLENCE.

Beloit, Wis., June 22.—In the Bible we read: "Be not deceived, God is not mocked. Whatsoever a man soweth, that shall he also reap."

Michigan is now reaping a natural but ominous harvest from the seed sown by Murphy and nurtured by long distance telephone.

Another quotation that I think timely is by Ella Wheeler Wilcox:

"Except in heart where virtues dominate, injustice always breeds its natural offspring—hate." A. A. OGDEN.

BLAMES SOUTHERN INTOLERANCE.

Chicago, June 22.—Without desiring to cause too much friction or to renew old animosities, I should like to state my ideas about the race riots presently taking place—particularly in Detroit, where it is stated that much of the basis for them is occasioned by defense workers [imported from the south] who object to working with the colored people.

It appears to me that we got along very nicely before this influx of southerners who desire to impose upon us their views of intolerance. When we of the north go south, we must abide by their Jim Crow laws. Why, then, can't they abide by our social customs? If they do not like it [and they know beforehand that the situation exists] why do they come up here to work?

I should like to state that I am of the white race. SQUARE DEAL.

DEFENDS THE SOUTH.

Joliet, Ill., June 23.—When the people of the north go in for a race riot they make the so-called "intolerant southerners" look like amateurs. I lived in the south for several years and I am surprised to hear the frequent remarks of how brutally the south treated the Negroes. The northern states do not have the Jim Crow law, but I feel assured the people in the south have more respect for good Negroes than the north has ever had. I also feel that most Negroes will bear with me in the above statement.

The thing that gets under my skin is the fact that the north looks upon the south as an irresponsible child who must be told what to do by its super duper big brother. Why doesn't the north wake up to the fact that the south has peculiar problems of its own which must be handled by people who are familiar with them? The sooner this is realized the better off the nation will be as a whole.

Whenever race riots happen in any state north of the Mason-Dixon line the first cry to go up is "It was caused by intolerant southerners." That is a false cry. Why doesn't the north shoulder its own blame and right the wrong? The south will right theirs if the northern agitators will leave them alone. And, let us have unity at home before we try to unite the world.

G. R. HILL.

FOR INTER-RACIAL GOOD WILL.

Chicago, June 24.—Thank you very much for the splendid article in today's TRIBUNE. This is the finest thing your paper has done in the field of inter-racial coöperation and good will. Mr. Gentry did a fine piece of careful, yet accurate, reporting.

DR. METZ T. P. LOCHARD,
Editor in Chief, Chicago Defender.

A CONTRIBUTED CARTOON.

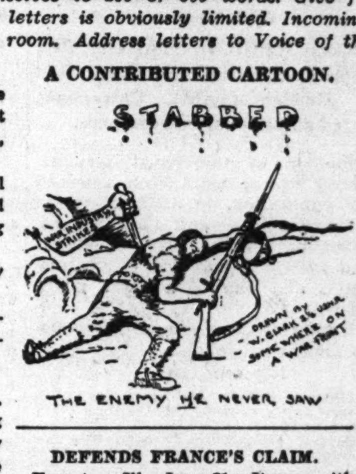

DEFENDS FRANCE'S CLAIM.

Evanston, Ill., June 21.—It was with a sense of deepest outrage that I read of Sen. R. R. Reynolds' nonchalant endorsement of England's supposed claim to North Africa. Does the Hon. Reynolds believe that such a monstrous piece of thievery would promote in Europe and elsewhere a state of lasting peace?

Since 1838, when France first set foot on Algerian soil, she has carried on there an admirable campaign of pacification and assimilation. The Arabs and Berbers are proud, untamable races which, for more than 15 centuries, had lived a fiercely free life, but a sterile one, torn by tribal warfare and fanatical rivalry. Yet within a century, the country has become more united, more fertile, more prosperous than at the height of the Roman colonization. France has shown understanding, patience, common sense, and, above all, a broad tolerance and faithful adherence to her slogan: "Liberty, Equality, Fraternity." There has not been a single insurrection of the Algerian natives against the French since 1872.

Does the spectacle of seething India compare with France's achievement in North Africa? Would any of the united nations dare to tear from France this flesh of her flesh? Would any liberty loving people deliver the free Arabs and Berbers unto the suzerainty of a nation which erects between herself and the natives of her colonies an impassable barrier of pride and prejudice that human dignity cannot tolerate?

G. V. ARAM.

WHERE'S OUR FISH?

Chicago, June 22. — Much to-do has been made by the east over us middle westerners having more gasoline and the cry that we consequently should have our rations curtailed. Could any one explain to me why, then, the east derives the full benefit of all the delicious salt water fish that is denied us in the middle west, and this is strictly unrationed? WONDERING.

COATLESS.

Chicago, June 23.—We discarded the cuffs on our trousers to help clothe our soldiers. Let us effect greater economies by going coatless during the summer months and thereby further the cause as well as obtain greater comfort to mankind. COMFORTABLE.

HE'S WAITING TO SEE.

Braidwood, Ill., June 23.—Re the subject matter prompting your editorial "A People's Triumph," how often have we seen the people "triumph" in this fashion—viz: The house of representatives originates a bill, a drastic one, one favoring the common people, for a delightful change. Hurrah! The bill goes to the senate. Here it gets "pared down" in most delightful fashion. It goes back to the house for reconsideration and there it is lost in the shuffle, never to be heard from again. Will this happen to this appropriation bill? Tell me, are our representatives elected to represent the American public, or to express their own preferences?

DR. W. C. FRICK.
Mayor, City of Braidwood.

LEATHER SHORTAGE, TOO.

Grand Haven, Mich., June 22.—We were greatly interested in reading your editorial of June 21 in regard to the effect of Washington's price fixing on the supply of meat.

However, we think you have overlooked the drastic curtailment which will also result because of the shortage of hides for tanneries, which will be unable to produce leather for such vital items as self-sealing gas tanks, gun slings, shoes, and scores of other military items, to say nothing of civilian shoe leather. We believe you would be doing the country a great service if you would keep up your campaign.

JULIAN B. HATTON,
President, Eagle-Ottawa Leather Co.

ILLITERATES AND FOREIGN MINDED.

Chicago, June 23.—With the race riots and strikes now going on all over our country, it just is one step from the illiterates to the foreign minded [including many born here to inherited wealth]. The foreign minded would like to give away the wealth of our country and promote the asinine idea of having our boys police foreign countries. In less than a year or two these internationalists will be aware of the fact that there is room for only one flag in the United States and, in addition, our people don't care about having our flag planted in foreign countries. G. F. C.

FRIEND OF THE PEOPLE

Letters to this department must be signed with names and addresses of writers.

SOLDIER'S NATURALIZATION.

Chicago, June 24.—[Friend of the People.]—Does a man of foreign birth automatically become a citizen when he joins the army? F. O.

No. However, he may, if he so desires, apply for citizenship under a special provision of the nationality act of 1940, as amended, which provides for the naturalization of persons serving in the armed forces of the United States during the present war, if he has been lawfully admitted to the United States. If the inquirer is interested, he may apply to his commanding officer for appropriate application blank and further information.

FRED J. SCHLOTFELDT,
District Director of Immigration and Naturalization.

Test Your Horse Sense

By George W. Crane

Select the answers which you consider best. The last problem counts five points. Then look for the correct answers on page 29.

1. Which one of these United States President was the tallest?
Taft Wilson Coolidge Harding.
2. A machinist applies Prussian Blue to the teeth of gears to
Prevent rust Lubricate them Detect high spots Insulate them.
3. When fresh asparagus tips are fried in bread crumbs, they taste something like **Mushrooms Sweet potatoes Parsnips Turnips.**
4. A cockatoo most nearly resembles which of the following fowls?
Rooster Turkey Eagle Parrot.
5. North America contains one animal that resembles the Australian kangaroo in that it carries its young in a pouch. It is the
Raccoon Woodchuck Skunk Opossum.
6. Try to identify the characteristic hue of the blossoms of the following farm products. Place a check mark under the appropriate heading for each. You deserve one point for each correct judgment.

	White	Pink.
Blackberry	———	———
Red raspberry	———	———
Peach	———	———
Cherry	———	———
Strawberry	———	———

Score yourself as follows: 0-2, poor; 3-6, average; 7-8, superior; 9-10, very superior. [Note—The last question counts five points.]

[Reg. U. S. Pat. Off.: Copyright: 1943: By The Chicago Tribune.]

STATIC

Reprinted from Tribune's collection of Gaar Williams cartoons

BEEF SHORTAGE IMPERILS 3,000 CHICAGO SHOPS

Must Get Meat or Close, Spokesman Says.

Shortage of beef resulting from office of price administration regulations may compel 3,000 meat market proprietors in Chicago to close up shop in the next 10 days, joining 900 who have locked their doors in the last six months, John A. Kotal, executive secretary of the National Association of Retail Meat Dealers, said yesterday.

Kotal made the statement after receiving information from Cleveland and Cincinnati, O., that meat retailers in those cities have been holding several meetings a week in an effort to keep their shops open and that in each city at least half the markets face closing within 10 days.

Cleveland Shops to Keep Open.

In Cleveland a wholesale closing down of the shops of 650 members of the retailers' association was averted for a time when their officers met yesterday with the mayor and representatives of OPA and decided to remain open even tho at least two-thirds of them will do so without a pound of beef in stock today.

In Cincinnati many of the 1,000 shops face a similar condition because of the closing down of 11 packing plants in the last 10 days.

The beef shortage, Kotal said, is the stopping point for hundreds of retailers who have been plagued by unworkable price regulations plus curtailment of meat supplies for six months.

The shortage of beef has been attributed to the OPA price ceiling policy of reducing the margin of profit to the point of freezing out cattle feeders for a consequent loss of thousands of pounds of meat as lean, stringy beef goes to slaughter houses. This practice, which is said to reduce potential beef supplies 20 per cent, plus the demands of the army and navy and the lack of intelligent national leadership for the whole meat program, is robbing many a small shopkeeper of a life time enterprise, the secretary declared.

Housewife is Victim.

"Agricultural college theorists set up programs without consulting the men in the business," he said, "while the poor housewife is driven from store to store with her market basket with no idea of how she's going to feed her family. It's time congress acted to protect her."

Meanwhile, a survey of Chicago meat markets yesterday disclosed lower beef stocks than a week ago with complete sellouts in prospect today or early next week. Butchers expressed themselves as hopeful of getting more supplies but admitted they didn't know where they were coming from. A district manager of one store chain said his first delivery of beef—a small one—in a week came yesterday, and he had no idea when there would be more.

Jack Price, president of the Kosher Meat Purveyors of Illinois, said the 400 kosher markets in his organization had enough beef for the week-end but predicted a gloomy outlook for next week. Easing of the poultry shortage is helping the kosher butchers, he said.

Farm Machinery Going Abroad

(Story in adjoining column.)

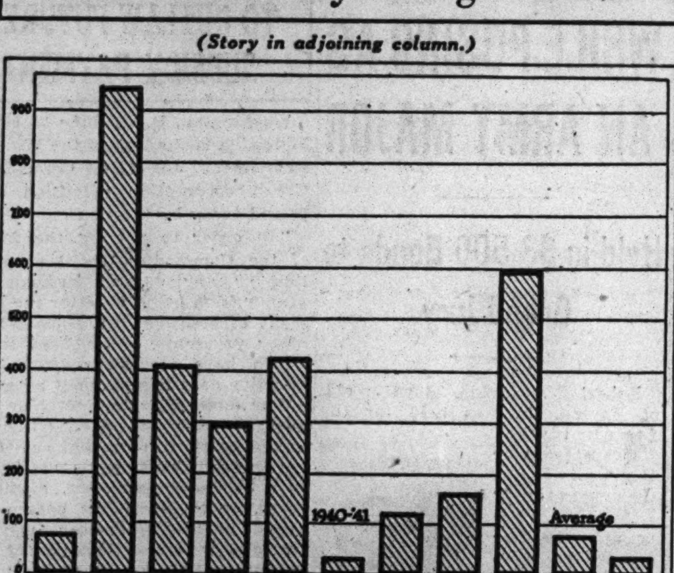

Quotas of farm machinery established by war production board for shipment to foreign nations in the next 12 months, expressed in percentages of machinery they received from the United States in 1940-'41.

600 CHICAGOANS CITED TO OPA ON SPEED CHARGES

The office of price administration revealed yesterday that thousands of local price and ration boards thruout the United States are cooperating in a move to penalize motorists convicted of speeding. Michael F. Mulcahy, Chicago area director, said that his office has received the names of 600 Chicago motorists, convicted of going more than 35 miles an hour, from boards in a score of states.

The Chicago office, said is submitting these names to local boards in Chicago for possible revocation of ration privileges. The names came from other cities as the result of a policy inaugurated by the Chicago office of sending names to other areas, Mulcahy said. The practice is "entirely voluntary" and grew up without organized effort, he said.

A total of 250 Chicagoans, convicted of speeding in Traffic court here, have had their rations revoked, he said.

FOREIGN LANDS ALLOTTED MORE FARM MACHINES

WPB Export Quotas Favor Other Nations.

[Chicago Tribune Press Service.]

Washington, D. C., June 25.—Many foreign countries will receive proportionately larger amounts of American made farm machinery, as compared with pre-war supplies, than American farmers will receive in the next 12 months, export quotas established by the war production board showed today. This development comes despite the desperate need of United States farmers for more machinery.

At the same time, a WPB spokesman disclosed that exports of farm machinery for the year starting July 1 will be increased, but that critical materials used to make the exported machinery will be deducted from the overall allotments of materials to farm equipment makers.

Increase in Exports.

WPB announced early this month that 900,000 tons of carbon steel would be allotted to farm equipment makers for the next year. From this allotment, however, the WPB spokesman said, enough steel to make 125,000 tons of machinery for export will have to be supplied. This represents an increase in exports over the current level, he revealed, but declined to say how much.

WPB increased the number of countries on the export list from 69 for the current period to 100 for the year starting July 1.

In addition, while American farmers in the coming year will receive approximately 80 per cent of the 1940-'41 average, other countries will receive as much as 922 per cent [in the case of Iceland] over the same average.

How Quotas Compare.

Export quotas for other countries, as compared with the 1940-'41 levels, included:

Australia, 399 per cent; New Zealand, 232 per cent; Palestine, 415 per cent; Turkey, 43 per cent; Union of South Africa, 121 per cent; British East Africa, 167 per cent; French North Africa, 580 per cent; United Kingdom, 69 per cent; and most Latin American countries, 45 per cent.

The export allotments also show that for some types of major farm machinery items, Canadian farmers will receive proportionately more United States equipment than their American neighbors. For combines, vitally needed for harvesting crops, the export quotas to Canada range from 110 to 147 per cent of the 1940-'41 average, while domestic production is restricted to 57 to 97 per cent for various types. For incubators, the Canadian export quota is 105 per cent, while the domestic output is limited to 51 per cent for small types, and 75 per cent for larger ones.

CONVICT DANCER AS WASHINGTON VICE OPERATOR

Washington, D. C., June 25 (AP).—A District court jury today convicted Carmen Martin, 29 years old, on a Mann act charge after hearing the government's accusations she supplied young women "on call" for hotel parties and catered to members of the diplomatic corps.

Mrs. Martin, professional rhumba dancer and proprietor of a dress shop here, took the stand yesterday in a white evening gown to deny a charge she had violated the Mann act by sending young women in taxicabs to keep dates with men in fashionable hotels.

PLENTY OF BEEF ON RANGES, BUT OPA CURBS SALE

Troops in Cattle Area Go Without.

BY THOMAS FURLONG.

[Chicago Tribune Press Service.]

Lafayette, Ind., June 25.—Army camps in Texas have been unable to get enough beef under government regulations, altho there are more cattle roving the Texas range than ever before in history, members of the Indiana Live Stock Feeders' association were told today.

C. L. Farrington, Indianapolis live stock commission dealer and former president of the Indianapolis Live Stock exchange, described the shortage existing in the midst of plenty in a speech before 300 feeders held at the Purdue university agriculture college here.

"I am told," he said, "that the two packing plants in Fort Worth, Tex., from which the army camps would naturally draw their supply, were permitted under their slaughter licenses to produce only 70 per cent of their normal output. As a result, the army camps in Texas, which are more numerous than in any other state, have been unable to get the beef needed to feed the men in training there."

Blamed on Government.

Farrington cited the beef shortage in Texas as an example of what can happen when government steps in to solve an economic problem that will adjust itself if supply and requirements are permitted to balance.

The beef that the Texas camps did get, Farrington said, came in part from packing plants as far removed as Kansas City and Chicago.

Farrington said that the meat situation got so bad in Fort Worth last winter that it is reliably estimated that 70 per cent of the beef that flowed into civilian trade channels was from black markets.

The people could look out their windows and see the cattle, Farrington said, but when they went to their markets they were told that there was no beef to buy.

Starts Black Markets.

"You know what happens under those conditions," he added. "They started killing the cattle and stringing it up on the boughs of trees and they got their meat."

Farrington expressed the belief that the newly organized war meat board, set up two months ago, at the insistence of the live stock industry, will bring order into the industry. But that can only happen, he added, if the authority still retained by the office of price administration over meat is ended.

Altho the fancier of the OPA theorists have been dismissed in recent weeks their influence lives thru their disciples who still dominate the agency's staff, he said.

"They still have some daisies down there," he declared. "Take that young fellow, Gale Johnson from Iowa State college, who was 26 years old on his last birthday. He never had any experience in the live stock industry, but he knows all the answers."

Controled by Young Men.

Farrington has represented the live stock industry in a number of conferences held in Washington with OPA officials on the meat problem.

"During those meetings the oldest fellow I met was 34 years old," he said.

Farrington was particularly critical of the existing OPA ceiling prices on beef.

"It is time they woke up in Washington to the realization that their job is one of encouraging production, not of saving consumers a few cents on meat that they aren't able to buy. The rollback of beef prices is expected to save the average consumer $2.50 a year. I don't believe the consumer will appreciate it when he finds that he isn't able to buy the beef."

DAY BY DAY ON THE FARM

The FARM by Gail Compton

HAYING is well under way at the farm now, with primary attention being paid to the hay keeper at the dairy barn. The first loads of alfalfa from the field at the north end of the farm are being chopped by the ensilage cutter and blown into the keeper.

This chopped hay will be fed to the dairy cattle. After the hay keeper is filled, the other fields of hay will be baled and stored in the barn, providing the weather remains suitable. If the weather is damp and the hay gets too soaked, it will go into the silo.

In the past, the first cuttings of alfalfa have always gone into ensilage, as the silo makes best use of the coarse, long stemmed first cutting. This year, however, the late planted corn stands in danger of being caught by frost, so the silos will be left available until the last minute to handle any soft corn.

Weather Poses Problem.

The weather was unusual during the first few days of haying and offered some problems. Altho the days were hot and the sun was strong, the hay would not cure. The humidity was so high that the forage remained damp despite long hours of sunlight. Nevertheless, both trucks were piled high with the hay and unloaded at the keeper. There is some question in the men's minds as to whether the hay was a bit tough for the keeper.

Haying time used to be a big moment for farm horses, but now they play an exceedingly small role in the work. The mowing used to be done by horses, as well as the raking and hauling. Now, however, the mules make a short appearance only to pull the side delivery rake that rolls the swaths of hay into windrows. All of the other work is done by trucks and tractors.

The hay is mowed with a tractor mounted machine. Then it is windrowed by the mule drawn rake. Finally, it is loaded onto the two big farm trucks that pull the hay loader. At the hay keeper it is chopped with power furnished by a tractor. When baled, this is done by a pickup baler pulled by a tractor. The bales are elevated to the barn by an electric elevator.

Hay Rack Eclipsed.

The big trailer truck and its predecessor, a huge yellow truck, are piled with an unbelievable amount of hay. They put to shame the old time hay rack, which was horse drawn. The hay racks had a good load when a ton was piled on them. The trucks can take from three to four tons at one load.

The gas and oil costs are almost made up by the fewer number of hauls necessary as compared with horses. Then, when the hay is right, it must go into the barn quickly and the trucks save many precious moments.

From now on, haying will occupy the full time of all the men save one. He will spend his days cultivating the young corn with the tractor mounted cultivator. He will have to hustle to get thru the corn three times this year, for the farm has the largest acreage of corn in its history.

The GARDEN by Ben Markland

TWO more rows of the small sample garden were "dissolved" this week. The last of the peas were picked from the small patch and the last of the heads of Bibb lettuce also were utilized. There still is a sufficiency of both these vegetables in the large garden, however.

The gardener has pulled up the pea plants and respaded the row. [It always is necessary to respade garden rows that are to be replanted during June, July, or August.] He will plant Big Boston head lettuce in the row formerly occupied by Little Marvel peas.

The gardener recognizes that he is taking a chance on the Big Boston lettuce forming heads, but prefers this type of lettuce to leaf lettuce because of its flavor. If the weather is very dry he probably will have to water the lettuce rows two or three times each week, because in midsummer head lettuce will go to seed unless the ground is kept fairly moist. If heads do not form, the lettuce will be used in leaf form.

FARMS—STOCK—EQUIPMENT

FARM LANDS.

Arkansas.

TODAY'S opportunity land—The famous Ozarks! Free 72 page bargain catalog. United 7-E South Dearborn. State 7975.

Illinois.

6 ACRES, 4 lane hiway, gd. soil, slightly rolling; barg.; $1,950; terms.
5 acres, rich soil beaut. view, $1,495. $300 down payment.
Almost new 4 rms. and bath. 1 ac.; beauty spot; $4,850; terms.
1¼ acres, fenced, 5 rm. house, gar., chicken hse., brooder hse., deep well, elec. pump, fruit trees and berries. For quick sale will include 15 laying hens, 30 pigeons; 10 min. to elec. and steam line; 50 min. to loop; terms: $3,700, $1,500 down, or $3,500 cash.
Reque, West Chicago, Ill., next to theater.

AN INVESTMENT worth your investigation.
240 acre rolling hay pasture farm, Boone-Winnebago county line. Good buildings; 50 cow dairy barn, silo, feeding barn, 24x60 corn crib. New woven wire fence on good share of farm. Small creek, some timber. Owner's share of 1942 income $4,468. Full price $20,000.
Phone or Write.
PEEPLES & CORNELIUS.
116 S. Church-st. Rockford, Ill.

ATTENTION CONTRACTORS.
140 acs., with lovely home, 2 c. gar., chicken hse., overlooking a complete set of farm bldgs., in need of minor repairs; on concrete hiway, 2 mi. from Libertyville. Exc. soil and loc.; gd. tenant who will stay for new owner. See this soon. Will make one of the finest farms in Lake county. Widow must sell, son entering service. 2 choice 10 ac. farms, 38 mi., N. W.; priced to sell—bargain.
DAN R. McGAUGHEY.
Office at Gages Lake, Grayslake 4226.

COMMUTERS' FARMS.
160 a. perfectly level black soil; good big hse., dairy barn, etc.; 4 miles to I.C. suburban trains; $150 per acre.
100 a.: nice 6 rm. home on hill; creek; rent $11.50 per a. 1942; price $125 a.
Write Box 106, Homewood, Ill.

4,300 ACRE ESTATE HOLDING. HIGHLY IMPROVED TENANT FARMS. SHOWING EXCELLENT EARNINGS. 70 YEARS ONE OWNER—150 mi S. W. $400,000—CASH. ADDRESS D A 501, TRIBUNE.

SALE or trade 240 acre dairy farm for income property; modern city conveniences; good buildings; $120 per acre with crops planted in. Rockton, Illinois, Route No. 1, Box 7.

FOR Sale by owner—Near Algonquin; 166 acre farm, $120 an acre. Also 3 acre estate on river; modern 7 room house; beautiful 4 room guest house. $21,500. C. R. Briggs, 110 N. River-dr., Algonquin.

LOVELY spot—2 acres; nice trees; old bldgs.; 4 rms., bath; elec.; poultry hse.; nr. loop trains. $5,000, ½ cash. Phone ELMHURST 1665.

440 ACS.—Adj. town of 2,000 pop., and near lake; 35 mi. from Chicago; owner will divide; we have many other listings at interesting prices.
Wesley Luehring. Itasca, Ill.

100 ACRE exc. farm—Beaut. year 'round hm. Val. lake prop. adjg. vic. Barrington. $65,000. Address D A 468, Tribune.

Illinois.

200 A. ELGIN est.—Double hse.; barn; 50 stan.; gd. out bldgs.; tim.; $100 mo. rent. $160 A. Richards, New. 1246.

LARGE garden, 3 rms., bath, gar., poultry hse.; $3,600; ¼ down. Elmhurst 1665.

Indiana.

BARGAINS IN ACREAGE
13¼ TO 20 MI. CHICAGO LIMITS.
$50 CASH—$15 PER MO. BUYS
Nearly 3¼ acs. rich black soil, $585.
2½ acs., nr. Ridge-rd., $495.
1 ac. beaut. wooded, nr. St. John, $295.
$100 CASH—$16 PER MO. BUYS
5 acs., all tillable, $525.
5 acs., beautifully wooded, $850.
2½ acs., on Torrence-av., exc. soil, $875.
$250 CASH—$15 PER MO. BUYS
Nearly 7 acs., highly product. soil, $975.
5 acs., nr. Griffith, $750.

6 rm. house; nearly 9 acs.; concrete hiway; nr. town; some fruit trees, hen hse., tool hse., sheds, etc.; full price, $2,950; poss. in 60 days; only $875 cash required.

To inspect these and many other bargains drive out to our farm on U. S. 41; first farm So. of St. John, Ind., on E. side of hiway, Sat. or Sun. only: 8:30 to 5, or ph. Pull. 4000 [if no answer, Rad. 1878] for appt.; take these directions with you.

80 AC. farm—Black soil; all planted; 10 rm. hse. with furnace; 2 barns, 4 hog houses; N. E. Indiana and Lake region; price $110 A. Address C E 288, Tribune.

FOR SALE—88½ acres good soil; all under plow; nice orchard; beautiful modern home; paved road, 3 miles north of Elkhart, Ind. R. K. Virgil, Granger, Ind.

180 A., NEAR Lake Wawasee; good timber, paved rd., gd. bldgs., and pasture. Rich soil. C. Hibner, Syracuse, Ind.

FARM bargains—All kinds, any size; good improvements; rich productive soil; free list. A. L. Olson, Knox, Ind.

4 IMPROVED farms—260, 182, 120, 82 acres. Al Dreblow, La Crosse, Ind.

Michigan.

48 A. COMMERCIAL poultry farm—8 rms., elec., run. wtr., new barn, 6 modern poultry houses and brooders [Jamesway], bearing fruits, grain land; 1,500 laying hens and pullets; all machinery. Widow sells; $12,000, $5,000 down [too late after June 30th]. See me now. Paras, 420 Linden-st., Hartford, Mich. Tel. 121.

FOR SALE—13 acres. One mile from city limits; dble. house; modern conveniences; garage; 2 electric pumps; beautiful lawn and trees. Suitable for chicken farm, tourist park or truck gardening. M. E. Boyer, P. O. Box 164, Battle Creek, Mich.

40 ACRES—5½ mi. from Cedar Springs; some fruit trees; no buildings. $15 an acre; $200 down, bal. terms. Cora Coleman, 1051 Riverside, Kalamazoo, Mich.

119 ACRES—Equipped stock, tools; 6 rm. hse.; barn; 80 cleared; stream; everyth'g. $6,500. EVANS, Realtor, Fremont, Mich.

FREE LIST FARM BARGS.—S. W. Mich.; all kinds. Interstate Farms, 35 S.Dearb'n.

FREE farm list—S. W. Michigan; all kinds, all sizes. ROESSLER, 140 S. Dearborn.

Missouri.

REAL cattle and hog farm for sale—255 acres; out of high waters. F. M. Ward, 42 W. Johnson, Bonne Terre, Mo.

Wisconsin.

ONE of the best stocked farms in Rock County for sale—By a man in his 80's who is unable to own it any longer. This 280 acre place with a beautiful river frontage, most of which is A-1 plow land, can be bought with the owner's share of the personal, including a half interest in a nice herd of cows and growing crops for the ridiculously low price of $28,000. Lovely setting, modernized home, close to market, ideal set-up for either Dairy or Feeder Farm, good share tenant. Farm shown by appointment only.
MORRISSY & GILBERT,
Walworth County Realty Co
Elkhorn, Wis.

FOR SALE—Fully equipped dairy farm, with or without equipment; 120 ft. barn with other outbuildings; large 9 room living house with modern conveniences. One section of land, consisting of 200 acres cleared with good pasture land. Located near Ashland, Wisconsin. If interested, write Mrs. Gust Landberg, Route 3, Mason, Wis.

RAILROAD land grant lands, $4 to $5 per acre for good farm lands adapted for dairying, live stock and grains; good roads, water, towns, and markets. Send for booklet No. 5. R. S. Claar Land Dept., Soo Line Minneapolis Minn

Miscellaneous.

BIG FARM CATALOG—Bargains, 18 states. Write for FREE copy. STROUT REALTY, 7-J So. Dearborn, Chicago 3. State 7975.

POULTRY, CHICKS, AND EQUIPMENT.

BABY CHICKS BROODERS
Lots of 'em. White, Barred Rocks, Reds. 300 and 500 capacity automatic elec. brooders, all metal and glass water fountains, feeders, and other poultry supplies, broiler plants.
CONSULT US IF TROUBLED WITH CANNIBALISM. V. H. Christmann, 568 W. Washington. Dea. 0786.

STARTED chicks, breeding stock laying hens, springers, fryers; poultry feeds of all kinds; rabbits and finishers. 2507 S. Halsted Sundays and eves. Victory 0370.

CAPONS—7 to 8 weeks old; 85c each; also will caponize your cockerels. Call Kildare 5823 after 7 p. m., or write O. Gruner, 4217 Narragansett.

PEERLESS Hi-Grade baby chicks—Famous for quality since 1908; leading varieties; reduced prices now. Peerless Hatcheries 2521 Archer. Victory 8732.

425 WHITE English Leghorn laying hens. Reasonable. Apply Elliott, Rt. 1, Schoenbeck-rd., Arlington Heights, Ill.

LEGHORN chicks—4 weeks old. 20c each. 1115 W. Lake-st. Monroe 6987.

PREFAB. hen, chick, and hog house—FHA. $35 up. 9321 Cottage Gr. Rad. 0212

3-6-8 WEEKS OLD CHICKS FOR SALE—8236 S. Racine-av.

LIVE STOCK.

28 HAMPSHIRE gilts—Farrow Aug. 15; 200 feeder pigs for sale. Ellis McFarland, Elgin, Ill.

TO RENT—FARMS.

FOR rent—13¼ acs.; 6 rm. hse., bath, elec., fine loc. Rappold, Kil. 3361.

RESORTS AND TRAVEL.

TOURS.

RESORTS AND TRAVEL.

MISSOURI.

Excelsior Springs, Mo. Elms HOTEL, for health, rest, recreation. Famous mineral waters and baths. American or European rates. Write 230 E. Ohio St. or Ph. Del. 5800.

TOURS.

Daily Cruises
BENTON HARBOR—ST. JOE
only $2.50 TAX INC.
LV. 10.00 A.M.
RT. 8.45 P.M.
SUN. and HOL. $3.00

Moonlight Cruises
EVERY NIGHT—
only $1.00 TAX INC.
LV. 9:30 P.M.
RT. 12:30 A.M.
SATURDAYS $1.25

The Big Ship
ss. CITY of GRAND RAPIDS

SEVEN KINDS OF FUN

FREE DANCING—Geo. Marshall's Band

An enchanting sail over the blue Lake Michigan waters. Dance to the rhythm of George Marshall's Orchestra—Loaf or picnic on the Lido or Skyview decks—Delicious, low-cost cafeteria lunches and dinners—Cold drinks in our Marine Bar or Cocktail Lounge—Immaculate, comfortable staterooms—Three full hours ashore for swimming, golf, fishing and sightseeing—A whole vacation packed into one glorious day, and with no gas or tires to worry about. Get up a party and go!

Dock MICHIGAN Ave. Bridge Look for the Sign

333 N. MICHIGAN AVE., CHICAGO
ASK FOR FREE FOLDER
STAte 7211

C&B LINE

Cross Lake Cruises
ss CITY of GRAND RAPIDS

Store Hours, Monday through Saturday, 9:45 to 5:45

Marshall Field & Company

The taper of the trousers gives these slacks such flair

Navy flannel—which places them among the cherished. Tapered lines—which mark them as 1943's finest. And of course, the flattering tailoring that our Sports Room demands for you. Add a white rayon crepe shirt, with a little hand detailing on the collar for a touch of femininity.

Slacks, sizes 10-20. $8.95

Shirt, sizes 32-40. $3.95

Sports Room, Blouses—Sixth Floor

Presto! Put on perfume and stockings with Schiaparelli's "shocking stocking"

This leg lotion fakes the sheerest stockings . . . has a dull mat finish . . . lets you be bare legged and well dressed for big occasions . . . lets you walk in an aura of perfume, for it's scented with Shocking . . . Schiaparelli's sensational scent. High fashion shades—Gratine, Moka and Chocolat.

First Floor, North, State

Also Oak Park and Lake Forest

$2.50

Plus federal excise tax

Young Chicago's

Date story is printed

$8.95

She picks a peg pocketed rayon shantung and a princess style spun rayon for her dates (she can have two, because they're so inexpensive). Each is printed in white, to be as cool looking as it is cool to wear. Dresses as young and pretty as she is, because they come from our *Young Chicago Shop Sixth Floor. Also Evanston Oak Park, Lake Forest*

Spun rayon; green, blue, rose, gold; 9-15. $8.95

Rayon shantung; coral, luggage, green; 9-15. $8.95

See! Exhibit of original artwork from

YANK (the army magazine weekly)

Photographs, sketches and cartoons from the Service men's own publication illustrate the war. Now—through June 30. *Picture Galleries—Second Floor, South, Wabash*

Complete Radio Programs and Highlights for Today

CHICAGO FREQUENCIES.

W-G-N—720	WBBM—780	WJOB—1230
W59C—45.9	WAIT—820	WSBC—1240
W51C—45.1	WENR—890	WEDC—1240
W67C—46.7	WLS—890	WCRW—1240
W75C—47.5	WAAF—950	WMRO—1280
WIND—560	WCFL—1000	WGES—1390
WILL—580	WMBI—1110	WHFC—1450
WMAQ—670	WJJD—1160	

MORNING.

[Central war time.]
[M] indicates MBS, [N] NBC, [C] CBS, and [B] Blue network.

5:45—W-G-N—Breakfast Time Frolics.
WIND—Uncle Sam, OWI.
(6) —WCFL—Come On—Get Up.
WBBM—Paul Gibson program.
WLS—Farm news program.
WSBC—Don't Be Late.
WIND, WMAQ—News reports.
WMBI—Sunrise songs to 7.
6:15—WMAQ—Town and Farm program.
WLS—Morning devotions.
WIND—The Yawn Patrol.
6:30—W-G-N—The Farm hour.
WLS—Doc Hopkins, songs.
WJJD—Breakfast Frolic.
WAAF—Farm Folks hour.
6:45—WLS—Ervin Lewis, news reports.
WMAQ—Morning Jubilee; news.
(7) —W-G-N—Record Reveille; news.
WBBM—News of the World [C].
WMAQ—The Suburban hour.
WLS—Alex Dreier, news reports.
WMAQ—Morning Jubilee; news.
WIND—Polish-American program.
WCFL—World news roundup [B].
WAAF—Breakfast Express.
WJJD, WMBI—News reports.
WGES—George Jaworowski.
WHFC—Cicero Bible Church.
WILL—Concert Airs program.
7:15—W-G-N—Record Reveille.
WBBM—Franklyn Ferguson, news.
WCFL—The Musical Clock.
WMBI—Morning Worship.
WLS—Haven of Rest program.
7:30—WBBM—The Musical Clock.
WIND—The Coffee Club [C].
WILL—Daily Illini news.
WMBI—Organ music.
WCFL—Time to Smile.
WAIT—Heaven and Home hour.
WSBC—Italian Musical Clock.
WAAF—Bill Anson program.
7:45—WLS—Mac and Bob program.
WIND—Collins Driggs, organist [C].
WJJD—News Edition.
WHFC—Work in War Plant.
WILL—Student Churches.
WBBM—Smilin' Ed McConnell.
WMBI—Meditations program.
7:55—WMAQ—Clifton Utley, news.
(8) —W-G-N—Your Morning News.
WBBM, WMBI—News reports.
WCFL—The Breakfast Club [B].
WIND—News; Young America.
WMAQ—Your Neighbor program.
WLS—The Dawnbusters.
WAIT—The Life Line.
WJJD—Morning Serenade.
WILL—Musical Masteworks.
8:15—W-G-N—Song Souvenirs.
WBBM—You Know the Answer?
WLS—Mel Galliart, news reports.
WMBI—Hymns from the Chapel.
WAIT—Christianity in Action.
WJJD—Uncle Sam, OWI.
WIND—American Red Cross [C].
8:20—W-G-N—On Parade, march music.
8:25—W-G-N—Good Morning program.
8:30—W-G-N—The Land of the Free.
WMAQ—Musical and news.
WJJD—Hawaiian Echoes.
WLS—The Breakfast Club [B].
WBBM—Aunt Jemima; serenade.
WEDC—Czech Breakfast.
WGES—Your Neighbor.
8:45—W-G-N—Good Morning program.
WBBM—Saturday Sunshine.
WMAQ—Songs in Fashion.
WIND—Current news.
WLS—Howard Peterson, organ.
WHFC—The Bohemian hour.
WGES—Lithuanian Housewives.
(9) —W-G-N—News reports.
WAAF—Canary Serenade.
WBBM—Sister Emmy program.
WCFL—Wheel of Fortune.
WIND—Start the Day Right.
WJJD—The Concert Hall.
WLS—Rusty Gill, Dawnbusters.
WILL—For Poland.
WMBI—Old Testament Stories.
WEDC—Polish news review.
WMAQ—Morning Moods.
9:15—W-G-N—Household Harmonies.
WBBM—News reports.
WLS—Doc Hopkins, songs.
WCFL—Ted Fio Rito's orchestra.
9:25—W-G-N—Rhythm of Life.
9:30—W-G-N—Household Harmonies.
WBBM—Paul Gibson program.
WLS—Ervin Lewis, news reports.
WMAQ—N. Revell Presents [N].
WAIT—The Family Altar.
WILL—Market reports.
WEDC—Italian musical.
WJJD—Fun for Kids.
WIND—News; Melody Moments.
WMBI—Teen Age Bible Study.
9:45—WIND—U. S. navy band [C].
WLS—Howard Peterson, organ.
WCFL—Musical Varieties.
WMAQ—Shorty and Sue [N].
(10) —W-G-N—News; Music Goes Round.
WBBM—News; Let's Pretend [C].
WLS—Meet Adm. Downes.
WGES—Italian Community hour.
WJJD—Children's Bible hour.
WCFL—Game Parade, quiz [B].
WMBI—Organ Moods.
WSBC—Danube program.
WIND—News reports.
WAIT—Uncle John program.
WAAF—Lovely Ladies' Serenade.
WILL—Wake Up America.
10:15—WLS—The Editor's Haymow.
WAIT—Fifteen minutes with Bible.
WIND—Parent-Teacher association.
10:25—W-G-N—News reports.
10:30—W-G-N—Babe Rhodes' orch. [M].
WMAQ—U. S. Coast Guard [N].
WIND—Your Morning Pickup.
WLS—Uncle Mal, stories.
WAAF—News; Swing Shift.
WCFL—Little Playhouse [B].
WSBC—Polish Morning Revue.
WBBM—Fashion in Rations [C].
WMBI—KYB club program.
WAIT—Animals in the News.
10:45—WLS—Ervin Lewis, news reports.
WHFC—Polka Time.
WAIT—Fresh Foods Facts.
(11) —W-G-N—The Music Mart.
W75C—Classic Melodies.
WBBM—Theater of Today [C].
WMAQ—Meet the Press, interview.
WLS—Martha and Helen.
WIND—News; Morning music.
WJJD—Patterns in Rhythm; news.
WCRW—V for Victory program.
WCFL, WAIT—News reports.
WILL—Public Affairs.
WGES—Polish Reporter.
11:15—WCFL—Consumers' Time [N].
WJJD, WHFC—Bing Crosby, songs.
WAAF—Songs You'll Love.
WIND—Notions Counter.
WMAQ—News reports.
WAIT—Women in Employment.
11:30—W-G-N—John Holbrook, news.
W51C—Mattinata.
WBBM—Stars Over Hollywood [C].
WJOB—Lucky Lady program.
WMAQ—Mirth and Madness [N].
WLS—Cheese and Wool markets.
WJJD—The People's Forum.
WIND—On the Avenue.
WCRW—Good Nabor program.
WAAF—Hit the Jackpot.
WMBI—Your Church-School.
11:45—W-G-N—June Baker program.
WLS—Farm news and markets.
WJJD—The Song Shop.
WILL—News for Illinois.
WHFC—Kid Commentators.

AFTERNOON.

(12) —W-G-N—Take me to the ball game.
W51C—Musical Tête-à-Tête.
WLS—Chuck Acree program.
WJJD, WCFL, WMBI—News.
WMAQ—Beverly Mahr, songs [N].
WBBM—Country Journal [C].
WAAF—The Symphonic hour.
WAIT—820 Club, variety.
WIND—News; musical program.
WILL—Market reports.
WGES—The Polish Dinnerbell.
WCRW—Voice of the Army.
12:15—W-G-N—Elmer Davis reports.
WJJD—Symphony in Swing.
WMBI, W75C—Hymn Sing.
WMAQ—Melodies for Strings [N].
WLS—Organ Moods.
WCFL—Niteclubbin' at Noon [B].
WHFC—Martial Airs.
12:30—W-G-N—News reports.
W51C—Luncheon Serenade.
WLS—Julian Bentley, news reports.
WCRW—Daily Reminders.
WBBM—Aeolian Ensemble.
WILL—Illinois Farm hour.
WJJD—Women in the War.
WHFC—Work in War Plants.
WMAQ—Don Elder, news.
WMBI, W75C—Neighborhood Call.
12:45—W-G-N—Market reports.
WMAQ—Pied Piper Tunes.
WCFL—Singo [B].
WLS—L. Burlingham, markets.
WIND—Tempting Tempos.
WBBM—News reports.
(1) —W-G-N—American Eagle Club.
W51C—Salon hour.
WMAQ—Roy Shield & Co. [N].
WLS—Farm news, Page.
WGES—Amerigo Lupi program.
WIND, WCFL, WAAF—News.
WMBI, W75C—Ministers' Library.
WBBM—Organ; Buffalo Serenade.
WJJD—Saturday Serenade.
WJOB—Teen Topics.
WAIT—Music We Love.
1:15—WJJD—The Sport Slants.
WAAF—Block of the Week.
WCFL—Musette Music Box [B].
WIND—We Have Met the Enemy.
WBBM—News reports.
WHFC—Memory Lane.
WLS—Markets; Vanguard of Vic'ty.
1:30—W-G-N—News reports.
WBBM—Spirit of '43 [C].
WMBI, W75C—Sinfonietta.
WLS—Poultry Service Time.
WJJD—Sports Slants.
WHFC—Polka Time.
WILL—The Digest and News.
WCFL—Tommy Tucker Topics [B].

Listeners' Choice

SPECIAL EVENTS.

12:30 p. m.—WJJD—Women in the War: Stuart Erwin, Gloria Coddington.
3:15—WMAQ—The Brooklyn handicap, with Bill Stern and Clem McCarthy.
4:00—WMAQ—Not for Glory: Citation by James Landis, director of OCD, to Charles H. Bonnessen of Wheeling, W. Va.
7:15—WJJD—Draft Quiz. Speaker: Postmaster Ernest J. Kruetgen.
10:45—W-G-N—Interview with Flying Officer G. H. Dury of the R. A. F. on "Photographing Europe's Bomb Ruins."

VARIETY, COMEDY, AND DRAMA.

10:30 a. m.—WBBM—Fashions in Rations, with Billie Burke, M. C.
10:30—WCFL—Little Blue Playhouse presents "I Am an American."
11:30—WBBM—Stars Over Hollywood, with Ruth Warrick, guest star.
1:00 p. m.—W-G-N—American Eagle Club: Yankee flyers from London.
6:00—WMAQ—For This We Fight: "Peace Thru World Trade."
6:15—W-G-N—Wheel of Fortune, with Marvin Mueller, M. C.
6:30—WMAQ—Ellery Queen. Guests: Norman Tokar and Virginia Field.
7:00—W-G-N—Camp Wolters Calling: Messages from Chicago soldiers.
7:00—WMAQ—Abie's Irish Rose, starring Julie Stevens and Richard Coogan.
7:30—WMAQ—Truth or Consequences: Comedy quiz, Ralph Edwards, M. C.
8:00—WLS—National Barn dance, with Pat Buttram, gives a baby party.
8:00—WMAQ—Hollywood Theater, with Isabel Jewel in "Taxi, Mister?"
9:15—WCFL—Breakfast club anniversary show, with Don McNeill, Jack Baker, Nancy Martin, Marion Mann, the Cadets, the Romeos, and the Vagabonds. Guests: Bill Thompson and the Quiz Kids.
9:15—WBBM—Groucho Marx show. Guest: Jinx Falkenburg, film star.

MUSIC.

Noon—WAAF—Symphonic hour: Brahm's Serenade No. 2 in A major.
5:01 p. m.—W-G-N and W59C—I Hear America Singing: Morgan Park Men's Glee club from Chicago.
6:00—WJJD—Dinner concert: Vocal selections from "Whoopee."
7:15—WCFL—Boston Pops orchestra: "Pop Goes the Weasel," "Semper Fidelis," Overture to "Sakuntala," "Emperor Waltzes," and "Espana."
8:00—W-G-N and W59C—Theater of the Air, with Marion Claire and Attilio Baggiore in "Beyond the Beyond," with the W-G-N Symphony orchestra, directed by Henry Weber. Speaker: Col. Robert R. McCormick, editor and publisher of THE CHICAGO TRIBUNE.
8:30—WLS—Spotlight Bands, with Benny Goodman's orchestra.
9:00—WMAQ—Million Dollar Band, with Barry Wood, singing M. C.
10:05—WIND—Symphonic hour: "Thus Spake Zarathustra."
10:30—WCFL—Music Lovers' hour: "La Dame Blanche" overture.

Bill Thompson, who plays Mr. Wimple in NBC's Fibber McGee show, will make a guest appearance on the Breakfast club's 10th anniversary show at 9:15 tonight over WCFL-Blue.

WAAF—Matinée Theater.
WIND—News reports.
1:45—W-G-N—The Leadoff Man.
WLS—The Merry-Go-Round.
WHFC—Bing Crosby, songs.
WMAQ—The People's War [N].
WIND—Adventures in Research.
WAIT—Salute to the Navy.
WJJD—Dugout Interviews.
WCFL—Baseball news.
(2) —W-G-N—Baseball: Cubs-St. Louis.
W51C—Musical Comedies.
WHFC—Rocking Chair Club.
WJJD, WCFL—Cubs-St. Louis.
WGES—The Aztec hour.
WILL—Books and Authors.
WMAQ—Air Forces Military band.
WIND—News reports.
WBBM—Of Men and Books [C].
WSBC—Rug Cutters' Special.
WAIT—News; Victory Spotlight.
2:15—W51C—Rodinoff orchestra.
WIND—Sports Edition to 3 p. m.
WILL—Concert hour; news.
WLS—Julian Bentley, news reports.
2:30—WGES—Serbian radio hour.
W51C—Latin Moods.
WMAQ—News; Lyrics by Liza [N].
WBBM—Victory Matinée to 3:15.
2:45—WLS—Treasury Star Parade.
WAAF—Trumpet Serenade.
(3) —W59C—Popular Favorites.
W51C—Waltz Musical.
WIND, WAIT—News reports.
WJOB—Hoosier Jubilee.
WHFC—Music Appreciation Time.
WMAQ—Matinée in Rhythm [N].
WAAF—The 950 Club.
WSBC—Greek Gospel hour.
WILL—Editorial Review.
WENR—News and dance time.
3:15—WMAQ—Brooklyn handicap [N].
WENR—These Are the Marines.
WILL—Good Music prog.; news.
WIND—Sports Edition to 3:45 p.m.
WBBM—Keep Going, Chicago.
3:30—W59C—Matinée Rhythm.
W51C—Dance Maestro.
W67C—Accent on Song.
WGES—Go Forward with Chicago.
WAIT—Mr. Moneyman.
WMAQ—Minstrel Melodies [N].
WENR—Battle of Caraboo [B].
WEDC—Mexican broadcast.
WBBM—Calling Pan-America [C].
3:45—W67C—Rhythm of the Day.
WMBI, W75C—Bible Message.
WIND—Cooking with Cash.
(4) —W-G-N—Swing It program.
W59C—Pop concert.
W51C—Revue in Music.
W67C—Masterworks of Music.
WJJD—The scoreboard.
WIND, WAAF, WCFL—News.
WENR—Horace Heidt's Rev. [B].
WGES—Croatian Radio hour.
WMAQ—Not for Glory [N].
WBBM—Schuster-Reisenberg [C].
WMBI, W75C—Quiet Time.
WEDC—Pan-American broadcast.
4:15—W-G-N—10th Inning and news.
WIND—Sports roundup.
WHFC—Neighborhood Calls.
WCFL—Let's Dance program.
WJJD—Sports Roundup.
4:30—W-G-N—Navy Bulletin Board [M].
WBBM—News reports.
WAIT—Mr. Moneyman; news.
WENR—WAAC Recruiting.
WMAQ—Three Sons, trio [N].
WILL—Music That Lives.
4:45—W59C—Waltz Time.
WBBM—Midwest Mobilizes.
WMAQ—Alex Dreier, news [N].
WENR—Sol Lewis [B].
WHFC—News reports.
(5) —W-G-N—I Hear Amer. Singing [M].
W59C—I Hear America Singing [M].
W51C, WIND, WCFL—News.
WILL—Music of the Masters.
WMAQ—Arlington-Washington race.
WENR—Marching Along; news.
WCRW—Odds and Ends.
WAAF—News; Club Melody.
WMBI, W75C—Open Bible.
WGES—American-Ukrainian hour.
WJJD—Sports roundup.
5:15—W-G-N—J. Anderson, piano; news.
W59C—Soft Swing.
W51C—Medley Time.
W67C—Organ Echoes.
WMAQ—News; Musical Memories.
WCRW—March of Health.
W75C, WMBI—Treble Harmonies.
WCFL—Varieties program.
WBBM—Serenade program.
WIND—Sports Edition.
5:30—W-G-N—Hawaii Calls [M].
W59C—Rhythm Cocktails.
W51C—Musical Pickup.
W57C—South American music.
WENR—Message of Israel [B].
WMAQ—The Art of Living [N].
WAIT—Dinner-Dance program.
WCFL—Hit Tunes of the Day.
WCRW—Your Home program.
WJJD—News reports.
WHFC—Rhumba Rhythm.
5:45—WIND—Bill Anson program.
WMAQ, WBBM—News reports.
WJJD—Let's Dance.
WCFL—Labor news flashes.

EVENING.

(6) —W-G-N—Arthur Sears Henning.
W59C—On Wings of Song.
W51C—Composers' hour.
W67C—Dance Varieties.
WMAQ—For This We Fight [N].
WBBM—The Man Behind Gun [C].
WHFC—Yours for Defense.
WGES—Polish Revue.
WIND, WCFL, WMBI, WLS—News.
WJJD—Dinner concert to 7 p. m.
WAAF—Juke Box to 8:30 p. m.
6:15—W-G-N—The Wheel of Fortune.
W59C—Twilight Casino.
WCFL, WILL—Treasury Parade.
WIND—Souvenirs in Song.
WLS—Playground at War.
6:30—W-G-N—John Holbrook, news.
W67C—Six-Thirty Serenade.
WIND—Songs for Your Supper.
WMAQ—Ellery Queen [N].
WLS—Make Way for the Army.
WBBM—Thanks to the Yanks [C].
WCFL—The Honor Roll.
6:45—W-G-N—Ralph Ginsburgh's orch.
W59C—Let's Go Latin.
WIND—The Green Joker.

News Broadcasts

MORNING.

7:00—WLS	8:00—WIND	10:00—WBBM
7:00—WBBM	8:15—WLS	10:25—W-G-N
7:00—WJJD	9:00—W-G-N	10:30—WAAF
7:00—WCFL	9:00—WIND	10:45—WLS
7:10—W-G-N	9:15—WBBM	11:00—WIND
7:15—WBBM	9:30—WLS	11:00—WCFL
7:45—WJJD	10:00—W-G-N	11:15—WMAQ
8:00—W-G-N	10:00—WIND	11:30—W-G-N

AFTERNOON.

12:00—WCFL	1:30—W-G-N	4:00—WAAF
12:00—WJJD	1:30—WIND	4:30—WBBM
12:00—WIND	2:00—WIND	4:45—WMAQ
12:30—W-G-N	2:15—WLS	5:00—WIND
12:30—WMAQ	2:30—WMAQ	5:15—WBBM
12:30—WLS	3:00—WIND	5:30—WJJD
1:00—WIND	3:00—WENR	5:45—WMAQ
1:00—WCFL	4:00—WIND	5:45—WBBM
1:15—WBBM	4:00—WCFL	

EVENING.

6:00—W-G-N	8:00—WIND	11:00—W-G-N
6:00—WIND	8:15—WCFL	11:00—WBBM
6:00—WLS	9:00—W-G-N	11:00—WMAQ
6:00—WCFL	9:00—W59C	11:00—WIND
6:30—W-G-N	9:00—WIND	12:00—W-G-N
6:30—WIND	9:30—WLS	12:00—WBBM
7:00—WIND	9:45—W-G-N	12:00—WIND
7:00—WLS	9:45—WLS	12:00—WCFL
7:00—WCFL	10:00—WBBM	12:55—WMAQ
7:30—WIND	10:00—WIND	1:00—WIND
7:55—WBBM	10:30—W-G-N	1:30—W-G-N

(7) —W-G-N—Camp Wolters Calling.
W59C—This Is the Hour [M].
W51C—Composer's hour.
W67C—Novelettes.
WLS—Roy Porter, comm. [B].
WIND, WCFL—News reports.
WMAQ—Abie's Irish Rose [N].
WBBM—Crumit, Sanderson [C].
WHFC—Work in a War Plant.
WJJD—Harriet O'Rourke and Octet.
WEDC—Greek-American hour.
WAIT—The Jive Jamboree.
7:15—W-G-N—Comedy Kingdom.
W67C—Treasury Star Parade.
WJJD—The Draft Quiz.
WCFL—Boston Pops orch. [B].
WIND—Soft and Mellow.
WLS—The Melody Revue.
7:30—W-G-N—Griff Williams' orch.
W59C—One Night Stands.
W51C—Dinner music.
W67C—Dance Time.
WIND—Capt. Michael Fielding.
WMAQ—Truth or Consequence [N].
WBBM—Hobby Lobby show [C].
WLS—Barn Dance Party.
WJJD—News bulletins.
7:45—W-G-N—Confidentially Yours.
W67C—News reports.
WIND—Treasury Star Parade.
7:55—WBBM—Ned Calmer, news [C].
(8) —W-G-N—Chicago Thea. of Air [M].
W59C—Chicago Thea. of Air [M].
W51C—Comradeship in Music.
W67C—Masterworks of Music.
WBBM—Your Hit Parade [C].
WHFC—Polish Barn Dance.
WIND—News; It Sounds Like This.
WJJD—Suppertime Frolic to 10.
WLS—National Barn Dance [N].
WMAQ—Hollywood Theater.
WJOB—Christian Challenge.
8:15—WCFL—Ed Tomlinson, news [B].
8:30—W51C—Silver Strains of Melody.
WLS—Spotlight; Benny Goodman.
WJOB—Stewart House.
WMAQ—Can You Top This? [N].
WIND—Musically Speaking.
WCFL—News and Today's Sports.
8:45—WBBM—Sat. Night Serenade [C].
WIND—The Other America.
WCFL—March music.
(9) —W-G-N—John B. Hughes [M].
W59C—News bulletins.
W51C—The Concert Hall.
WMAQ—Million Dollar band [N].
WIND, WCFL—News reports.
WLS, Barnyard Jamboree.
W75C—Sacred Melodies.
WGES—News in Italian.
WSBC—The Slovak revue.
9:15—W-G-N—H. Sanders and G. Savage.
WIND—Emil Flindt's orchestra.
WCFL—Breakfast Club anniv. [B].
WBBM—Groucho Marx show [C].
9:30—W-G-N—Eddie Rogers' orchestra.
W51C—Musical Highlights.
WMAQ—Grand Ole Opry [N].
WLS—John Vandercook, news [B].
WIND—Nine-Thirty Edition.
WHFC—Lithuanian program.
9:45—W-G-N—Chicago Sunday Tribune.
WIND—Dance music.
WCFL—The Lone Ranger.
WLS—Julian Bentley, news.
WBBM—Concert orchestra [C].
(10) —W-G-N—Nightcap Yarns.
W51C—Dance Cavalcade.
WBBM—News reports.
WGES—Irish hour.
WEDC—Polish musical.
WMAQ—Moonlight Sonata.
WIND—News; Symphonic hour.
WLS—National Barn Dance.
10:05—WBBM—Salute to Victory.
10:15—W-G-N—Chicago at Night.
WBBM—Serenade.
WCFL—News roundup.
10:30—W-G-N—News reports.
WMAQ—Beasley Smith's orch. [N].
WJOB—Just for You.
WBBM—People's Platform.
WCFL—Music Lovers' program.
10:45—W-G-N—Interview with G. H. Dury.
(11) —W-G-N—News; Art Kassel's orch.
W51C—Jamboree in Dance.
WMAQ—News; Moment Musical.
WHFC—The Friendly Tavern.
WIND—News; B. Sherwood's orch.
WGES—Rhythm Till Midnight.
11:15—WMAQ—Charles Dant's orch. [N].
WHFC—News roundup.
11:30—W-G-N—Eddy Rogers' orchestra.
WCFL—Will Osborne's orch. [B].
WBBM—Ray Pearl's orch. [C].
WIND—Dance orchestra [C].
WMAQ—Ray Mace's or.; news [N].
WHFC—Evening Jamboree.
11:45—WSBC—Treasury Star Parade.
(12) —W-G-N—News; Chuck Foster's or.
WENR—Elmer Davis reports.
WMAQ—Emil Petti's orchestra.
WBBM—News; C. Wright's orch.
WIND—News; The Night Watch.
12:15—WENR—Midnight musical.
12:30—W-G-N—Swing Shift Sports.
WMAQ—Pot Luck and news.
WENR—Jan Savitt's or.; news.
WBBM—Boyd Raeburn's orch. [C].
12:35—W-G-N—Johnny Long's orch. [M].
1:00—W-G-N—George Hamilton's orch.
WIND—News; also 2, 3, 4, 5.
1:30—W-G-N—News roundup.

ON SHORT WAVES

LONDON.

The following short wave programs may be heard over GSC, 9:58 meg., 31.32 m.; GRG, 11.68 meg., 25.68 m.:

4:15 p. m., London Calling; 4:45, news; 5, Yankee Doodle Doo; 5:45, news and Analysis; 7, weekly visit to the American Eagle club; 7:30, The Stage Presents; 8:06, news; 8:45, Women's War; 9:45, news and commentary; 10, Radio newsreel; 11:30, news.

BRITISH PLANE BUILDERS URGE POST-WAR PLAN

Demand Action to Get 'Place in Sun.'

BY LARRY RUE.

[Chicago Tribune Press Service.]

LONDON, June 25.—Britain and her empire must take a leading part in post-war civil aviation comparable to its pre-war position in shipping. This is the demand in a memorandum sent to the prime minister, the minister of aircraft production and other members of the cabinet by the Society of British Aircraft Constructors.

The memorandum sets out the society's conception of the general principles which should govern development of British aviation after the war. It urges that work be started immediately not only to convert heavy bombers for transport service but also to design new and faster aircraft with long range and larger passenger or cargo capacity. This, it insists, could be done without interference with the war effort.

Wants No State Monopoly.

The society further demands freedom for commercial British airline development by private enterprises with no subsidized monopoly but with restriction on government control. At the same time it advocates more state aid for aeronautical research.

The society suggests immediate action to obtain understanding between Britain and the dominions to insure maintenance of technical standards at least equal to those of the United States and the soviet union.

Among other recommendations in the memorandum are that routes radiating from any county be thrown open to copetition of all reputable transport operators; that there may be scope after the war for the operation of at least 8 or 10 main British companies; and that right to the operation of international air lines be restricted to companies submitting their operations to full audit and control.

Foresee Heat Propulsion.

Three stages in post-war developments are envisaged: First, use of aircraft derived from their service counterparts; second, a period to begin four or five years from now with airplanes designed "with some regard to the needs of actual airline operators"; third, a period beginning perhaps 10 years hence when aircraft embodying heat propulsion and flying wing design will have been perfected.

The society urged the construction of a "superairport" near London rivaling any in the world. It pointed out that "already the name of the La Guardia airport in New York is becoming world known."

In conclusion, the society stated that the British aircraft industry now is the biggest in the country.

The Inquiring Camera Girl

BY FREIDA ZYLSTRA.

[The Tribune will pay $5 for each interesting question submitted by a reader and used by The Tribune. Today's question was submitted by Mrs. S. Mundel, 5309 Ellis avenue.]

THE QUESTION.

What is one of the biggest disadvantages in having a big sister?

WHERE ASKED.

Merchandise Mart.

THE ANSWERS.

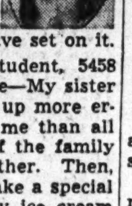

Raymond Masiliunas, student, 7139 South Talman avenue—At times my sister can be quite insulting. At least, that's how I feel every time she inspects my ears and neck before I go to school. It seems to annoy her when my hair falls down over my eyes. It bothers me when she puts a wave set on it.

Herbert D. Freed, student, 5458 North Christiana avenue—My sister can think up more errands for me than all the rest of the family put together. Then, when I make a special trip to buy ice cream or candy, she never wants any. Yet when I start eating, she always wants one "teeny little bite!"

Stanley T. Pinsky, student, 5157 North St. Louis avenue—I have four older sisters, so am well qualified to speak. The two married sisters ask me to take care of their babies. My twin sisters act like they own me. They think because I smack my gum I'm no gentleman.

Arthur Constable, student, 6622 Bosworth avenue—The attitude my sister takes toward me sort of burns me up at times. It's perfectly all right with her if I visit with any of the girls she brings around, but as soon as she brings home a date she gives me the high sign to find something else to do.

James W. P. Frantz, student, 832 East 47th street—Just because my sister is two years older than I she thinks that makes her an adult and me a kid. She treats me as tho I were her baby brother. The only time I feel grown up is when she isn't around.

Matthew J. Herman, student, 4530 Drexel boulevard—My sister has been such a pal to me for so long I can't think of any disadvantages. My mother has been in the hospital ever since I was three, so I must have been quite a nuisance. However, sister might be less strict about my evening hours out.

WOOS 3 WOMEN WHILE POSING AS AN ARMY MAJOR

Held in $3,500 Bonds to Grand Jury.

Robert W. Linville, 26 years old, of Dayton, O., was held for the federal grand jury yesterday by United States Commissioner Edwin K. Walker after he had pleaded guilty to impersonating a major in the army air force. Bail was set at $3,500. Linville said that he was a former speed boat operator and now an army corporal and absent without leave.

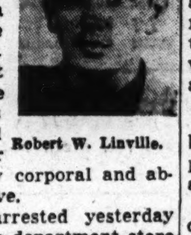

Robert W. Linville.

Linville was arrested yesterday morning in a loop department store by agents of the federal bureau of investigation after military authorities had notified the FBI of his suspicious actions, Spencer J. Drayton, agent in charge of the Chicago FBI office, said.

Attracts Army Attention.

Drayton said Linville had attracted the attention of the army when he had gone to the military police headquarters and asked two military policemen to accompany him on a tour of North Clark street and South State street taverns to seek a man who Linville said had forged a $200 check in his name.

The search was fruitless and Linville dismissed the military police. Army authorities then made a check which revealed no "Major Linville" in the army air force and reported the fact to the FBI.

Drayton said that Linville admitted being in Chicago since June 2 and that he had come from Cincinnati. A FBI checkup in that city revealed that the pseudo major had told persons there that he was the youngest major in the air force and had been at Hickam field near Pearl Harbor on Dec. 7, 1941.

Proposed to Two Women.

Linville told FBI agents that he had made friends with three women in Chicago and had proposed to two of them, Drayton said. One was a secretary in a loop office from whom he had borrowed $1,215 on the pretense he had not received his pay and from whom he was about to borrow another $300 to buy her an engagement ring, the agents said. The other women were an ensign in the WAVES, stationed at Great Lakes, to whom he also had proposed, and an air line hostess, according to Drayton.

Linville was wearing campaign ribbons which purported to show he had been in service since before Pearl Harbor and had seen service in the east Asia theater. He was stripped of all insignia at the hearing.

TEXT OF AMENDMENT TO OUTLAW FUTURE SUBSIDY PAYMENTS

Washington, D. C., June 25 (AP).—Following is the text of the Wolcott amendment to the Commodity Credit corporation extension bill, passed today by the house:

"In order to prevent the funds of the Commodity Credit corporation or any other government agency from being used for the payment of subsidies, no subsidies or other payments, other than those which have accrued prior to the effective date hereof, shall be made either directly or indirectly by the government or any agency thereof, including any government owned or government controled corporation, to a producer, processor, manufacturer, or to any other person engaged in the production, marketing, distribution, or handling of any agricultural commodity, including milk and livestock and the products thereof, or commodities processed in whole or in substantial part from agricultural commodities either:

"[1] For any reduction or roll back of maximum prices or support prices that have been or may hereafter be ordered, or

"[2] As a substitute for or in lieu of increasing maximum prices or support prices already or hereafter established, or

"[3] To maintain any maximum price already or hereafter established, from any funds heretofore or hereafter appropriated to, borrowed under congressional authorization by, or in custody or control of any governmental agency, including any government owned or government controled corporation, unless the congress shall have specifically authorized the use of such funds for such purpose:

"Provided, that nothing in the foregoing provisions shall be construed to prevent the selling of wheat for feeding purposes, if sold at not less than the parity price of corn nor to prevent such adjustments in the maximum or support prices on competitive domestic vegetable oils and fats as may be necessary to bring about or to maintain adequate production for the war effort; nor shall any maximum price for any such commodity be established or maintained for any such commodities below a price which will reflect to the producers thereof, in the market place a price below the support price therefor."

ATTACK CONVOY AND JAP TOWNS IN S. W. PACIFIC

ALLIED HDQ. IN AUSTRALIA, June 26 [Saturday]—(AP).—A Beaufort bomber scored a near miss on a merchantman in a small Japanese convoy off Cape St. George yesterday, the high command announced. Cape St. George is on the southeastern tip of New Ireland.

"One of our medium bombers on reconnaissance attacked a cargo vessel in an escorted enemy convoy of three small ships, one a destroyer, scoring a near miss," the noon communique said.

The communique also told of a sweep by medium bombers southwest of Madang, New Guinea, where five Japanese held villages were strafed from treetop height.

Meanwhile, reports were received from flyers on reconnaissance over the big Japanese base of Rabaul, New Britain, showing concentrations of aircraft and shipping. Rabaul is the base which allied bombers recently pounded with more than 160 tons of bombs in six raids. A converted aircraft carrier was seen there.

ELECT M'KINLEY SUPERIOR COURT CHIEF JUSTICE

Judge Michael L. McKinley, on the bench since 1911, was elected chief justice of the Superior court yesterday by his associates. He will take the place left vacant by Judge Grovery C. Niemeyer, who Thursday was appointed to the Appellate bench by the justices of the Illinois Supreme court.

Judge McKinley's present term expires in 1945. He was chief justice of the same court in 1935, 1936, and 1940. He sat many terms in the Criminal court and several times has acted as chief justice there. One of his latest terms as head of that branch expired in 1937 and he then moved back to the civil branch.

He has been given the highest commendations for efficient rulings and knowledge of the law by all legal and civic groups passing on the capacity of local jurists.

11TH ELEVATOR TRAGEDY BRINGS POLICE ACTION

Police Capt. Thomas J. Duffy of Central station sent a letter to Commissioner Allman yesterday requesting that the city take some action to reduce the number of building elevator accidents.

During the month of June alone, Capt. Duffy said, there have been eleven persons injured in such accidents in the loop district. Six cases were fatal and two others so serious that the victims are not expected to live.

The latest victim was William Ross Gay, 47 years old, 22 West Van Buren street, who was crushed to death yesterday afternoon by an elevator in a building at 638 Federal street. Gay rode to the ninth floor and as he was alighting the car started downward. The roof of the elevator caught Gay and dragged him down to the sixth floor.

7 COURSE DINNER $2.50 with Whole BABY LOBSTER
NEW SHOW • Ernie Stanton • Frances & Grey • Violet Strand • Walsh, Martin, Lee & Roan, & Others • 16 Dancing Beauties—Don Lang's Orchestra
COLOSIMO'S
2126 South Wabash

JAP TIMETABLE UPSET BY CHINA, GREW ASSERTS

Late Start Dooms Attack on U. S., Says Ex-Envoy.

Buffalo, N. Y., June 25 (AP).—Japan attacked the United States and Britain too late to achieve victory, Joseph C. Grew, former ambassador to Tokio, said here tonight, and the reason for this fatal error in timing was the unexpectedly stiff resistance of China.

In an address for delivery under auspices of the office of civilian defense, Grew recalled that Americans for a while were so impressed by this Chinese resistance to Japanese aggression that they overestimated its effectiveness and imagined Japan bogged down and bled white in a futile struggle to conquer 400 million people.

He said that after Pearl Harbor and Singapore, opinion swung to the opposite extreme and there was a tendency to assume that China's efforts had been in vain, and that Japan was stronger than ever.

Jap Momentum Slowed.

Actually, Grew asserted, what happened was that China's stubborn defense weakened the momentum of Japan's military machine to an extent that "the Japanese started their wider aggression too late for it to have even the slightest hope of ultimate success."

He said that at the same time, however, this resistance had the effect of accelerating the full mobilization of Japan and of hardening Japan's troops in the furnace of actual war.

Japan also utilized this period of long drawnout campaigning in China to build up its stock piles of strategic materials thru heavy imports of oil, cotton, chemicals, scrap iron, and other war vital products offered on the world market by future enemies, he said.

Cult Termed Inner Heart.

"They know," he said, "that we can take their navy, demobilize their army, control their industry, limit their trade, strip their fortifications, and even occupy part of their country without disturbing their war making capacity if we fail to stamp out the tradition of militarism.

"The innermost heart of Japanese aggression is the Japanese militarist cult, and Japanese claims to racial superiority. Unless that cult is destroyed, another war will be inevitable, and the Japanese will begin preparing their next military empire at the very moment they raise the white flag over the smoking ruins of this one."

THEATER OF AIR WILL PRESENT A LEGEND OF LOVE

The old legend that the night of June 22, the summer solstice, brought forth supernatural occurences apparent only to lovers will be the theme of "Beyond the Beyond," a musical drama, to be aired on the Chicago Theater of the Air from 8 to 9 o'clock tonight over W-G-N, W59C, and the Mutual system.

Marion Claire and Attilio Baggiore will sing the leading rôles.

Col. Robert R. McCormick, editor and publisher of the Chicago Tribune, will speak.

The dramatic cast will include Laurette Fillbrandt, Marvin Mueller, and Cliff Soubier. The W-G-N Symphony orchestra and chorus will provide the musical setting. Henry Weber will be the conductor.

The music will include: the march from "Tannhauser," by chorus and orchestra; Tipton's "Crying Water," sung by Baggiore; "The Blue Danube Waltz," and "Vienna Life," with Miss Claire and chorus; "Ciribiribin," featuring Miss Claire and Baggiore in a duet; Alfven's "Midsommarvaka," by the orchestra; the duet from "Lakme," by Miss Claire and Ruth Slater, and a Sigmund Romberg medley.

GENIUS CLOSES HIS EVIDENCE IN $97,875 SUIT

Richard M. Genius, young heir, yesterday closed his case against Robert M. Hoffman Jr., the former business associate whom he is suing for the return of $97,875 that he charges Hoffman obtained by raising checks. Judge Walter J. LaBuy recessed the case to Monday forenoon and said he would hold a night hearing, also.

It is expected Hoffman will attempt in his defense to show that the money involved represented advance payments on a promised inheritance for personal services given to Genius—what Hoffman says was Genius' unsuccessful quest for a wife.

Hoffman testified yesterday as a plaintiff's witness. He was shown a check stub for $102.29 whose number corresponded with that of a check cashed for $302.29. He said he did not remember the check. Another witness, Herbert J. Walter of Wheaton, handwriting expert, described as raised eight checks involved in the case. The eight totaled nearly $12,000, but when originally drawn, according to Walter, amounted to less than $250.

"The Spanish Lady" . . . By Maurice Walsh

Copyright: 1943: by Maurice Walsh

SYNOPSIS: Diego Usted, thinking he has only a few months to live, comes to the Scottish Highlands to visit his Uncle Hamish and his Aunt Ellen McLeod. Hamish is Gen. Harper's head forester. Diego dislikes the general on first sight, but he makes friends with the general's young wife, Ann.

INSTALMENT VI.

LION'S DEN.

The big policeman dismounted and opened the wicket.

"Get off my premises, Angus Campbell, you fat hound!" boomed the Amazon, the fork at the attack. Diego grasped the crook Ellen had brought out with her and hurried after. He did not want homicide done on his behalf.

But the policeman turned his back, shut the wicket leisurely, and faced around again. The sharp prongs were within a foot of his adequate girth. He ignored them, taking off his cap and rubbing a palm over a warm forehead.

"My! The heat has started a'ready," he said.

"What are you doing here?" Her fork was six inches nearer. "Was it our tin-god sent you to pry?"

"Couldn't I call myself in a friendly way?"

"Permit me, Aunt Ellen?" said Diego. "I think I can satisfy this gentleman."

"Don't miscall him," said his aunt.

Diego extracted a light buff document from his pocketbook.

"That, sir, is a certificate of my identity."

The light eyes were scrutinizing Diego, and did not leave his face as a big hand fumbled for the paper.

"Aunt Ellen! Aunt Ellen!" he said. "Gosh-be-here! Don't tell me this is Mairi's son from the Paraguay?"

"Didn't your general tell you that?" inquired Aunt Ellen.

"The auld cuddy!" He thrust the certificate back into Diego's hand. "I was in love with your mother, sir; every one was. You are right welcome to the Glen, Mr. Usted. Put away that bit document. I'm no looking at it." He spoke seriously to Aunt Ellen. "A prod was coming to me, Big Ellen, but I didna know."

"And you'd have it only you remembered your manners in time. And now that the dirty work is over, any news o' the basrns, Angus?"

"They were a' fine last we heard, Big Ellen. Peter got a bit knock at Tobruk, as you know, and was in a rest camp at a place called Timsah, on the canal. And Torry is in one o' them commandos rampagin' up and down the coast o' France, but the Campbells were ay handy wi' the agian. Torry will be all right."

Torry was all right the last time Diego had seen him, for, strangely enough, Torry Campbell was Capt. Usted's top sergeant. But Diego had not known that Torry came from Glen Affran, nor had Torry known that his Conquistador, as he called him, had an uncle in the same glen. One does not talk much of one's antecedents.

"I know him," Diego said.

"So!" Angus said, "you are that tall man of Spain that he called Con-Conquatodore, and using a thin bit of steel like a sallagh with 10 points——"

"We don't talk about it, Mr. Campbell," said Diego.

His aunt noted his restraint, and took her cue.

"Wait you, Angus! We'll put our thumb on that," she patted Diego's shoulder, and gave him a firm shove. "You go off your walk about the weans. Come on in, peeler! You'll be needing a buttered scone and a glass of—buttermilk."

• • •

The road, sandy on the surface, curved steeply to avoid the cliff, and Diego went up slowly aiding himself with the crook. Halfway up he paused for a rest, his heart pounding. He certainly was in poor condition. Not so long ago he had taken the rocky ridges of the Sierra de Gredos in his stride, and sighted a steady rifle after a hard climb; and still more recently he had played hide and seek with death along 20 miles of the rocky coast of Brittany; and here, now was his breath coming short on the smooth tilt of a brae. Six months of starvation and pain had done that to him; but now the pain was gone, and there was no longer that wasting feeling of emptiness. Perhaps, after all, life was not as desolate as he had thought.

The road turned and he was looking up the length of Affran loch. It lay there shining and wrinkling in the morning sun, a long oval possibly four miles in length and a mile in width; just a big pond resting in a hollow of the hills. Except at the far end, the whole sweep of shore was heavily wooded in pine and spruce, but there the shore levelled out to a good sized spread of bright green grass, and far back on the green lawn Diego saw a house of gray stone. That would be Lodge Affran.

His uncle had gone up to Lodge Affran to beard the lion in his den, and Diego decided to go part of the road and meet him.

He did not meet his uncle, but he went on and on. He must have done nearly four miles, and his legs and his heart were better than when he had set out. He toiled up to the last tilt and come out into the open.

From where he stood Diego could see the gray house not more than a quarter mile away. It was a solid ugly house of gray granite.

A tall man was strolling back and forth on the lawn in front of the house. At that distance Diego took him to be Gen. Harper. Diego stood watching him and then walked steady-paced down the slope, and across the grass.

When he got near he saw that this man in brown tweed was not Gen. Harper. He was equally tall, and with the same high broad shoulders, but he was longer in the leg, and leaner and much younger—a man still in the prime of life. He was bareheaded and his hair was dark grizzled-red and straight and worn rather long; his eyes were deep set and gray, his bronzed face was aquiline and carved, and his long jut of chin was deeply slit. He turned as Diego approached and put a hand to the pipe he was smoking.

"Well, sir."

"Could you tell me, sir, if Hamish McLeod is here?"

"Hamish? No. He was here but went home by the south side—O, an hour ago."

"My thanks. May I ask if Gen. Harper is at home?"

"In the house. You want to see him? Come this way."

As he walked Diego noticed that he had a barely perceptible limp.

"My name is James Usted," Diego said. "Hamish McLeod is my uncle."

"I had guessed that. We heard about you last evening." His voice showed no feeling. "You rubbed my brother on the raw it appears?"

"I had a raw edge, too."

"Charles would find it."

The sun parlor had a side door, and Diego followed the tall man thru. It was a big room with a tessellated floor rug scattered, pot shrubs, and wicker chairs silken cushioned. In one corner was a huge elephant's foot, knee high, holding walking sticks and half a dozen fencing foils.

There were two people already in the room. A young man in red dressing gown and slippers lay flat out in a wicker chair, and Diego noted that he was short but massive in build. He had a dark, sullen, young face. A woman was mostly hidden by the newspaper she was reading. She wore a short tartan skirt, and her crossed knees showed a long, shapely, silken leg from kneecap to brown brogue.

As the door closed behind Diego she said in a pleasant half-Highland voice: "This war is getting dull, pop. I don't think I'll go back."

"Your uncle about, brat?"

She lowered the paper and Diego saw that she was young, not much if at all, out of her teens. Here in this remote glen on an April morning her lips, full and shapely, were outlined in a color that was nearer orange than red; her fine flaxen hair had been recently and expensively waved, and her eyebrows were plucked to thin, dark curves. And yet underlying her make-up was that quality of good looks that is called bonniness.

She looked at Diego. Her eyes crinkled to his hat in hand bow.

The tall man was already limp-striding toward the inner door. 'There he is," he said, and gestured to Diego. Diego went thru, and the tall man shut the door between them.

[Continued Monday.]

Horse and Dog Shows to Lure Sports Lovers

BY JUDITH CASS.

THE first and perhaps the only horse show of the summer and the only outdoor dog show to be held in this area this season will provide a gala week-end for sports lovers, whose day will be made complete by the following fishing tale. It comes from the Coleman Lake club in upper Wisconsin and concerns two new Izaak Walton disciples from Lake Forest, Stuart Templeton and his daughter, Joan, who went north to find out about fishing—and did.

They and Mrs. Templeton were at the club when the big rainbow trout were hitting for three days. Mrs. Templeton fished a little and caught a few, but Mr. Templeton and Joan hit the jackpot, to the envy of seasoned veterans. The neophytes hooked more than 80 trout in those three days, but returned to the water all except 32, which was below the club's limit of six a day. The casualties to the Templeton tackle were large, however. The trout broke the leaders, took the flies, and even snapped the lines.

The fish were too much for the novices, who struggled manfully thru a series of mishaps that have left their fellow fishermen with a fund of stories that will confound fishing circles for years to come. After this experience, Mr. and Miss Templeton are confirmed fishermen and expect to do more of it this summer. The trout from which they learned weighed between 1¾ and 3 pounds.

Dog Show Is Being Held in Dyche Stadium Today.

The dog show is to be held today in Dyche stadium, Evanston, and is sponsored by the Skokie Valley Kennel club for the benefit of Dogs for Defense. The horse show is the third annual Galloping Mills event, to start at 11 a. m. tomorrow at the Louis F. Swifts' farm near Wheaton.

Entries in the dog show have been received from 19 states, and 65 breeds will be shown. Their usefulness as war aids will be demonstrated by a detachment of trained dogs from the Glenview naval air station.

Dog fanciers are applauding the sporting action of Mr. and Mrs. Walter D. Monroe in withdrawing their champion, Moto's Pride of White Gables, from the show. At the same time Mr. and Mrs. Monroe have given a handsome silver trophy which will be presented to best of breed at the show, an honor that Moto's Pride won last year. This dachshund, which has been winning consistently at shows around the country, will rest on his laurels today, taking a "busman's holiday" to Dyche stadium, where he will remain on the bench instead of entering the ring. The Monroes have six other dachshunds entered, however, among them some of Moto's descendants. Dr. Noel F. Young and Hulburd Johnston are other exhibitors.

Hayracks and Buggies to Give Transportation.

Hayracks and buggies will be waiting at the station in Lisle, Ill., tomorrow to meet city dwellers and carry them out to the Swifts' horse show. One train on the Burlington line will leave the Union station at 8:20 a. m. and arrive in Lisle at 9:20. Among its passengers will be the monkey and organ grinder who will entertain guests at Galloping Hills. Another train leaves at 11:25 a. m. and is due at 12:29.

The keenest contest of the show, which starts at 11 a. m., is expected to be the hunter competition for the Bradford W. Ripley II. Memorial trophy. It is a magnificent Paul Revere sterling silver punch bowl, and was purchased by a group of the late Lt. Ripley's riding companions. The presentation to its first winner will be made by Mrs. William F. Borland, who was a long time friend of the young naval aviation officer who was lost in a flight last April.

Refreshments and luncheon will be served at the little Galloping Hills club, with 150 barbecued chickens from the Swift farm expected to disappear quickly. Proceeds from the show will go to the Chicago Maternity center.

Defauw to Be Eckharts' Guest at Dinner Tonight.

Mr. and Mrs. Percy B. Eckhart are giving a dinner at the Indian Hill club tonight for Désiré Defauw, conductor of the Chicago Symphony orchestra, who will open the Ravinia festival season on Tuesday, and the trustees and officers of the festival. Mrs. Defauw is in New York state and will not be here for the dinner, nor will be Mrs. Hans Lange, who is on a holiday in New Mexico.

The next speaker to be heard by members of the Chicago Council on Foreign Relations will be Keith Wheeler, foreign correspondent, who will tell about the war in the Aleutian Islands and something of the psychology of Japanese methods of fighting. He will speak next Friday at 12:30 p. m. in the Red Lacquer room of the Palmer House.

* *

Chicago Recreation Commission to Add Six New Members

Appointment of six new members of the Chicago Recreation commission was announced yesterday by Dr. Philip L. Seman, commission chairman. The new members, appointed by Mayor Edward J. Kelly and approved by the city council at its meeting June 23, are: The Rev. Joseph M. Eagan, S. J., president of Loyola university; Charles Fabens Kelley, executive director of the Art institute; Ralph A. McCallister, executive director of the Adult Education council; L. H. Shattuck, director of the Chicago Historical society; Dr. Louis Wirth, professor of sociology at the University of Chicago, and Miss Elizabeth Wood, executive secretary of the Chicago Housing authority.

These Women Are Among 292 Who Are Filling War Time Jobs at Whiting Oil Refinery

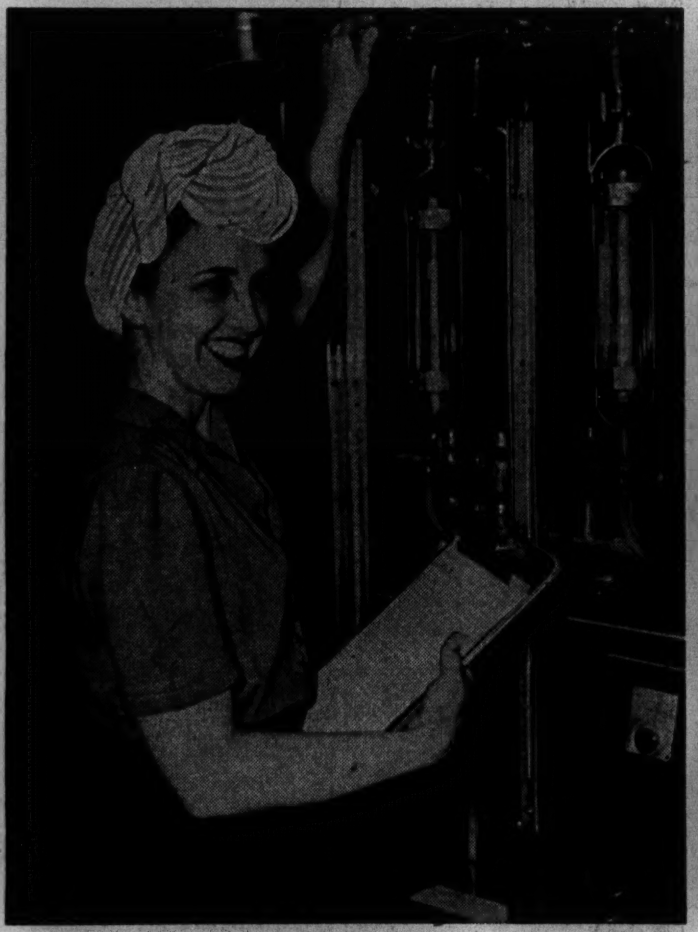

Miss Alvina Malek operates a gas analyzer at the Standard Oil refinery at Whiting, Ind.

Miss Dorothy Rardin and Miss Mildred Jurek are deft at stenciling and labeling barrels. [TRIBUNE Photos.]

Miss Irene Kavcar, one of the 292 women employes at the refinery, handles a branding machine.

Women in War Work

By Kate Massee

Row upon row of steel storage tanks identify the vast Whiting, Ind., refinery of the Standard Oil Company of Indiana, where 292 women are doing the jobs of men who have gone to war. They are among the many thousands working in the plant, refining the oil, piped from the productive fields of the nation, into fuels and lubricants for war and factory, for the farm and the home front.

The number of women employes is increasing steadily at the plants, said to be the world's largest complete oil refinery. They are engaged in most of the lighter tasks that contribute to the manufacture of more than 2,000 fuel and petroleum products that the plant turns out. They are employed in great numbers in the asphalt department, producing and shipping materials used in surfacing military airdrome runways. There they work as janitors, burning asphalt out of screens, washing cans with oils, rolling packaging barrels, and assisting in loading trucks and cars for shipment.

Many of the women in this work are housewives and have devoted their time to their homes and families for the last several years. Among them is Mrs. Gabriella Baran, whose husband, Edward, is now in a Missouri army camp. He also worked for Standard Oil before entering the army.

Mrs. Vera Weller thought it was time to do some war work when her brother, Thomas Basham, entered the army. He's now at Camp Forrest, Tenn., but before that worked at the Whiting refinery. Mrs. Martha Szafarczyk is one of the asphalt department women who spends much time unloading lumber to separate the asphalt laden drums in transit. Her husband, now a soldier in Virginia, also used to work in the plant.

The women also are busy at stencilling and labelling items refined at the plant. Miss Dorothy Rardin, a former practical nurse, and Miss Mildred Jurek, who used to pack cereal for a manufacturing firm, are among those regularly assigned to this work. Mildred has a friend, a former Gary steel worker, in the marines, and a brother, Steve, and a sister, Sue, employed in the Whiting refinery.

Miss Irene Kavcar operates a branding machine at the plant. A former waitress, she finds fuel handling much more to her liking.

Women work, too, in the gas analysis laboratory, one of the most important departments in the plant. Women now constitute a majority of workers in this department, where the products are under constant test and surveillance. Soon they will staff it completely, as the draft depletes their male constituents.

One of the first women to be employed in the laboratory was Miss Alvina Malek, who used to work in the company's candle factory. She finds her present job much more interesting. Her father is a plant employe, her brother is in army training in California, and her best beau is in North Africa.

All the women wear sturdy slacks. In a few of the departments they are dressed in bright blue outfits, but in others there is no uniformity. They share the day and night shifts with men employes, and receive a man's pay for a man's work. Most of them are buying war bonds regularly. One of them, Mrs. Anna Seman, a janitor, leads all women employees in bond buying by contributing 40 per cent of her salary under the pay roll deduction plan.

To date, from the ranks of the women employees of Standard Oil of Indiana in the middle west, 15 have joined the WAAC, and others have gone into the WAVES, SPAR, and the marine corps women's reserve.

[This department reports on women's war activities and answers questions regarding such activities.]

New Program for Symphony Is Announced

BY CLAUDIA CASSIDY.

The Chicago Symphony orchestra yesterday announced its plans for the season of 1943-'44, its 53d, to open at Orchestra hall Oct. 14, under the supervision of Désiré Defauw, musical director and conductor, and Hans Lange, conductor. There is no change in the price scale, and there will be the usual number of performances, including 28 pairs of Thursday evening-Friday afternoon concerts; 12 Tuesday afternoon concerts, starting Oct. 26; the Saturday evening "Pops" and the two series of "Young People's" concerts. Mr. Lange's performances will be arranged in four or five periods of two weeks each, when he will take full charge.

Soloists now under contract for the Thursday-Friday concerts are: Pianists, Claudio Arrau, Ania Dorfmann, Vladimir Horowitz, Leonard Pennario, Rudolph Serkin, Artur Rubinstein, Artur Schnabel; violinists, Mischa Elman, Zino Francescatti, Nathan Milstein, Isaac Stern, Joseph Szigeti, John Weicher; violist, Milton Preves; violoncellists, Edmund Kurtz, Gregor Piatigorsky. Also appearing on the Tuesday series are Claudio Arrau, Mischa Elman, Vladimir Horowitz, Nathan Milstein, Gregor Piatigorsky, Artur Rubinstein, Isaac Stern, Artur Schnabel, and Joseph Szigeti. The first soloist of the season will be Mr. Weicher, concertmaster, playing Sibelius' concerto.

According to Mr. Defauw, programs are being arranged in a line of continuity, which will carry from the first to the last concert, and will be devoted to symphonic music of all schools and all times, to work out "a sort of history of symphonic literature." The opening concert of the season will include the first performance of Frederick Stock's last orchestral transcription, his arrangement of Schubert's String Quintet.

Among first performances by the orchestra contemplated for the season are these by American composers: John Alden Carpenter's Third Symphony, Arthur Kreutz's Symphonic Sketch on Three American Folk Tunes, Boris Koutzen's "Valley Forge," Copland's "Quiet City," William Schuman's Third Symphony, Samuel Barber's "Music for a Scene from Shelley," and Deems Taylor's "Portrait of a Lady." Also to be played are Felix Borowski's Second Symphony and Roy Harris' Third Symphony.

Other music to be added to the subscription repertory includes: Honegger's Symphony and Overture to "The Tempest," Shostakovich's Fifth Symphony, Strauss' Couperin Suite, Franck's symphonic poem, "Psyché," Debussy's Dances for Harp and Strings, Anton von Webern's Passacaglia, Vladimir Vogel's Ritmica Ostinato, Boccherini's Symphony in A major, Mendelssohn's "Reformation" symphony [this has been played at the "pops"], Fauré's prelude to "Penelope," Prokofieff's "Lieutenant Kije," and Mozart's overture to "Idomeneo."

There also will be revivals of such music as Stravinsky's "The Rite of Spring," Strauss' Symphonia Domestica, Schönberg's "Verklärte Nacht" and Liszt's "Prelude to the Legend of St. Elizabeth."

Entire programs will be devoted to Beethoven, Brahms, Tschaikowsky, and Richard Strauss. The Beethoven cycle will include the First, Third, Fifth, and Eighth Symphonies and the "Coriolanus," "Egmont", and "Lenore" No. 3 overtures. The Brahms cycle will include the First, Third, and Fourth Symphonies and the Haydn variations.

There will be a Mozart cycle of two weeks, conducted by Mr. Lange with Artur Schnabel playing five of the piano concertos on programs with three of the symphonies. Mr. Lange also has chosen to conduct Hindemith's Symphony in E flat, David Diamond's Symphony No. 1, Stravinsky's Symphony composed for the golden jubilee, Berlioz's "Harold in Italy," Holst's "The Planets," Bruckner's Fourth Symphony, Bloch's Three Jewish poems, Beethoven's Grosse Fuge, Grunberg's "Enchanted Isle," Josten's Concerto Sacro, Kaminsky's Concerto Grosso, C. P. E. Bach's Symphony No. 3, and Bartok's Tanz Suite.

Choral works will be announced later, after Mr. Defauw has had time to familiarize himself with choral organizations in Chicago.

According to the management, the orchestra is in admirable financial condition. Eighty-seven per cent of season subscribers have renewed their subscriptions, and there have been but 63 cancellations. The sustaining members' fund, which aimed at $50,000, has passed the $53,000 mark.

For information about season tickets, address Henry E. Voegeli, business manager of the orchestra, at room 650, Orchestra hall.

* *

Woman's Club Speaker.

Thomas G. Alvord, noted researcher in nutrition, will give a lecture at 11:30 a. m. Wednesday at the Chicago Woman's club.

Front VIEWS and PROFILES

BY MARCIA WINN

Dainty Dish.

Before the government starts to ration eggs, as may happen before this gets into type, possibly a few gourmets around town would like to whip up the recipe for almond custard **Eve Cooper** found in her grandmother's "Household Receipts." It is a simple little dish:

"Beat two pounds of blanched almonds into a paste with water, and mix them with two quarts of cream, the whites of 29 eggs, and one pound of loaf sugar. Place the custard into molds and bake at a moderate heat."

Inscription for a Cocktail Shaker.

Every man hath sundry notions;
I, for one, abhor the motions
Which mine host makes, mixing potions.

—Edward P. Reynolds.

Crockett, the Invincible.

It is one thing to lose a horned toad in the woods or in a cornerstone. It is another to lose it in a Pullman car. When the Quiz Kids, those remarkable manifestations of mass education, returned from Texas not long ago, they brought back five horned toads. The toads naturally had to exercise on the train, with the result that **Davy Crockett**, the toad belonging to **Joel Kupperman**, a mental wizard at 7, escaped. So did the porter—into the next car. He refused to make up any berths until Davy was found.

This Changing World.

Somewhere in the Old Testament is the verse: "In that day, seven women shall have hold of one man."

Maurice Lazare observes that the day has come.

Perseverance.

Lt. A. T. McGivern, a Chicagoan with the American air forces in India, wrote his young sister here that it takes perseverance and tenacity to win. Even the spiders have learned this, he wrote, and as proof inclosed a bit of verse written by a sergeant there:

An eeny, weeny pider
Kwaled up a water pout;
Down tame de wain,
And wat de pider out.
Out tame de sun,
And dwied up de wain;
An de eeny, weeny pider
Kwaled up de pout again.

War Child.

And then there was the boy, 10, who, when his mother suggested he deposit some birthday checks in his savings account, said, "But, mother, I can't afford to put any more money in the bank. I'm buying defense stamps."

Colored Felts Are Effective in Accessories

BY REA SEEGER.

Gay felt accessories, designed expressly for the junior miss, have the same exuberant spirit as the girls themselves. Vivid red, Irish green, butter yellow, and white felt are used with imagination and just enough whimsy to please blithe spirits. Little pill boxes, and dinks and other accessories are decoratively trimmed with patch work felt in dashing contrast colors, in flowers, hearts, and other effective designs.

It's a matter of felt meeting felt with pleasing results, for no matter how brilliant the colors used together, the results are eye catching. Red goes with green or with the yellow and white most effectively.

Suspender belts, bags, and vests are the other felt finds welcomed by the younger set shoppers, for these sets all match. These are telling extras to give added accent to simple daytime dresses or dirndl skirts and peasant blouse combines of any color.

A hat, bag, and belt add color and spice to a cotton suit or shirtwaist dress. A gathered skirt with sleeveless blouse plus a felt, flower decorated vest, plus a dink makes an outfit to please the most exacting sub-deb.

The pill box hats teamed with cleverly matching handbags in sulphur yellow with appliqued designs of green and red will highlight a dull black or navy blue dress and make a distinctive costume, or one can mix other colors and achieve the same results.

While these felt items originally were designed for the youngsters, the bags, belts, and even the hats are smart ideas for the older woman, worn as a single color accent for an otherwise plain colored dress or suit. In other words, such gayety in felt can be used effectively if it is kept under control. A belt alone will provide enough color to highlight an entire costume properly.

Thru the Looking Glass

This your day off?

Give yourself a beauty treatment. It will soothe your frayed nerves and do wonders for your complexion.

First, tie a headband of some sort over your hair, so that no cream gets into the locks. Then dip into your cleansing cream, and remove every bit of grime and makeup slowly and carefully, remembering to use upward strokes.

Then get out your lubricating cream, which is usually heavier and richer in texture. Give yourself a massage, lightly and rhythmically. First coat the whole area of face and neck with your rich cream, then start on the movements.

Most women prefer to do the forehead first. Rest your elbows on a table using not the palms of your hands, but the part close to the wrist, work the cream in with upward strokes to the hair line and then outward to the temples on each side. This gives you movement across the horizontal forehead lines. Seven strokes should be your minimum.

Then pat cream in around the eyes, massaging lightly from outer eye corners toward the bridge of the nose. Beneath the nose, work with upward movements from the upper lip to the tip of the nose. At the mouth corners, describe small circles. Massage the cheeks by moving the hands upward from the jawbone in the direction of the cheek bones and then over toward the ears. Use the palms of both hands on your neck, starting from the nape and coming upward to and over the jawbone. Alternate your hands. Give yourself at least seven light, firm slaps under the chin.

This done, remove your rich cream with tissues and give your skin an exhilarating finish. Use skin freshening lotion, ice cold, slapping face and neck with cotton saturated in the cold lotion. Or, if you prefer, make a mask of strips of gauze wrung out in the lotion, and on top of this gauze massage lightly with a piece of ice. This gives the skin a beautifying bit of stimulation and takes away every vestige of cream.

Half an hour on a face massage is time well spent on your day of leisure. Try it, especially if you're stepping out in the evening and want to look radiant. It never fails.

ELEANOR NANGLE.

Doris Tansill Will Become Bride Today

Only members of the two families and a few close friends will be present when Miss Doris Tansill and Robert Gardner Anderson are married at 4:30 p. m. today in the Lake Forest home of Mr. Anderson's uncle and aunt, Col. and Mrs. Robert A. Gardner. A larger number of guests has been invited to the garden reception following. Mrs. Harry S. Vested, who has come from Lancaster, Pa., with Mr. Vested, will be her sister's only attendant. Either David Anderson or W. France Anderson Jr. will be best man. Mr. and Mrs. Anderson's fourth son, Corp. Peter Anderson, was unable to come from his army post for the ceremony.

The bride, who is a daughter of Mr. and Mrs. Robert W. Tansill of Wilmette, will wear a wedding gown lent to her by Mrs. Stuyvesant Peabody and the bridal veil in which Mrs. Darrow B. Fulton was married. Here for the ceremony are Mrs. Tansill's sister, Mrs. Wilbur L. Lafean of Bryn Mawr, Pa.; Mr. and Mrs. James A. Remick of Grosse Pointe, Mich.; Mr. and Mrs. Samuel S. Caldwell of Louisville, Ky., and Lt. Francis Sears of Boston, now stationed in Kansas. Mr. Anderson and his bride will have a month's wedding trip to Cape Cod before returning to Stone street to live.

A wedding that is taking place in Washington, D. C., today is of interest here because the bride is Miss Margaret Stuyvesant Houghteling, daughter of the James Lawrence Houghtelings of Washington, formerly of Winnetka, and a cousin of President Roosevelt. Her marriage to Capt. David McLean Greeley of the army medical corps will be solemnized at 5:30 p. m. in St. John's church, with the rector, Comdr. C. Leslie Glenn, now on active duty with the navy, officiating, assisted by Dr. Edmund J. Lee, principal of Chatham Hall, from which Miss Houghteling was graduated. A reception will follow at the Houghteling home.

Miss Louise Houghteling will be her sister's maid of honor. The bridesmaids will be Mrs. James L. Houghteling Jr. and Mrs. Philip M. Kaiser and Mrs. Eugene V. Connett IV., sisters of the bridegroom. Ensign H. McLean Greeley will be his brother's best man, and ushering will be Mr. Kaiser, Lt. Connett, Pvt. James Houghteling, and Frederic D. Houghteling, another brother of the bride. The former Deborah Butler Johnston and her husband, C. Wanton Balis, of Greenville, Del., are among the former Chicagoans who will be present.

Capt. Greeley, son of Dr. and Mrs.

[Continued on page 14, col. 1.]

Downstairs at Stevens

Stevens

State near Washington

Downstairs at Stevens

7.95

Frappe Cool

rayon shantung in a new fly-front version!

The fly-front classic again—neat and uncluttered as always—but this time finished with feminine scallops! Have it for summer—for it's in cool rayon shantung—and we know of no better beat-the-heat fabric! Tangerine, Green, White, Aqua, Brown or Maize. 12 to 20. **7.95**

Mail and phone orders invited!

Downstairs—Sports

Chas. A. Stevens & Co.

Budget Shops

Downstairs at Stevens

Stevens

State near Washington

Downstairs at Stevens

8.95

Draped Print

in cool spun rayon—a beguiling Junior style!

One of the prettiest little prints we've ever seen—circlets interlinked form the pattern. The dress is draped easily through the bodice, shirred softly in the skirt front . . . caught in both places with a feminine little bow. You'll have to see it on—to really know its flattery! In Red, Luggage, Green or Powder. 9 to 15. **8.95**

Sorry, no mail orders!

Downstairs—State

Chas. A. Stevens & Co.

Budget Shops

Sally's

TRAVELER PRINT JERSEY

$7.98

Whether you are going places this summer, or are a patriotic stay-at-home, this lovely two-piece jersey will add fashion and comfort to your vacation adventures. It's cool and it's cool *looking*. The bright, splashy pattern and vivid tropical colors show good neighborly South American influence. Adjustable front tie assures exquisite fit. Sizes 9 to 15.

BUY BONDS FIRST

SALLY SHOPS

27 N. State Street — 31 S. State Street
6328 S. Halsted Street — 2436 Devon Avenue
925 E. 63rd Street — 3323 Lawrence Avenue
2352 E. 71st Street — 5610 Belmont Avenue
4265 Archer Avenue — 4020 W. Madison Street
4017 Milwaukee Avenue — 1631 Orrington, Evanston
2754 Milwaukee Avenue — 1142 Lake St., Oak Park
4740 Sheridan Road — 6324 Cermak Rd., Berwyn
3226 Lincoln Avenue

Neighborhood Stores Open Thursday and Saturday Nights

Doris Tansill Will Become Bride Today

[Continued from page 13, col. 8.]

Hugh Payne Greeley of Madison, Wis., who are in the east for the wedding, and his bride will live in Washington.

Mr. and Mrs. Kenneth Carpenter, their daughter, Miss Josephine Carpenter, and Miss Judy Waller are in San Antonio, Tex., today for Miss Carpenter's marriage to Aviation Cadet Charles N. Seidlitz Jr., son of Mr. and Mrs. Seidlitz of Kansas City, Mo., who also will be present at the wedding. The ceremony will take place at 7 p. m. in St. Mark's Episcopal church, after which Mr. and Mrs. Carpenter will give a dinner at the St. Anthony hotel. Mr. Seidlitz will be his son's best man. Young Mr. and Mrs. Seidlitz will be at home in San Marcos until he receives his wings.

The marriage of Miss Gertrude Adelaide Jenss, daughter of Mr. and Mrs. Frederick F. Jenss of Niagara Falls, N. Y., to Lt. Bradley C. Gardner Jr. of the army will take place at 8 o'clock tonight in the Church of the Ascension in New York. A reception will follow at the Brevoort hotel. The bridegroom's parents and his sister, Ann, who will be maid of honor, went east from Beverly Hills for the wedding. Miss Gardner soon will enter officers' training for WAVEs.

The marriage of Miss Bernice Franklin of West Elm street to Joseph B. Lawler, son of Mrs. Jane Lawler Schrader of Cornell avenue, will take place today at the Fourth Presbyterian church. Miss Franklin was graduated from the University of Kansas. Mr. Lawler received his A.B. and law degrees from the University of Chicago and served as a captain in the last war. After a short wedding trip he and his bride will be at home in East Elm street.

* *

Eddie Cantor to Talk at Youth Aliyah Rally of Hadassah Tonight

Chicago chapter of Hadassah, women's Zionist organization, will hold a large rally tonight in the Grand ballroom of the Palmer House in the interest of the Youth Aliyah movement. Eddie Cantor will address the assembly. Mr. Cantor has been an enthusiastic supporter of Youth Aliyah, a project to repatriate in Palestine Jewish children removed from Nazi dominated lands. The meeting will be conducted by Mrs. Carl M. Halperin, local chairman of the project, and Mrs. James H. Olshan, president of Chicago Hadassah.

According to Culbertson

[Copyright: 1943: By Ely Culbertson.]

The only logical explanation for a certain type of bidding error is plain, garden variety impatience. I refer to such a case as the following:

South, dealer.
North-South vulnerable.

NORTH
♠ K Q 10 9
♥ A
♦ A K J 10 3 2
♣ 4 2

WEST
♠ A 7 5
♥ 10 8 6 5 4 2
♦ 4
♣ 10 5 3

EAST
♠ J 4 3 2
♥ Q 9 3
♦ Q 9 7 5
♣ 8 7

SOUTH
♠ 8 6
♥ K J 7
♦ 8 6
♣ A K Q J 9 6

The bidding:

South	West	North	East
1 club	Pass	2 diamonds	Pass
3 clubs	Pass	3 spades	Pass
3 no trump	Pass	6 no trump [!]	Pass
Pass	Pass		

North's action in jumping from three no trump to six no trump is the sort of thing to which I referred above. I hasten to add that South should have fulfilled the six no trump contract. The sad fact, however, is that he did not fulfill it, whereas a six club contract would have been virtually foolproof.

Before we go into the play, let's examine the bidding. Why was North in such a hurry to reach a slam, and why did he select six no trump without conducting a more thoro examination of other suits? The answer to these questions must remain locked in North's brain, but at least we can analyze what he should have done. Having shown a powerful hand thru his original jump takeout and subsequent bid of a higher ranking suit, North should have "stalled" over South's three no trump bid. That stall, of course, should have taken the form of a four diamond call. This would have the twin virtues of completing the description of the North hand and giving South another chance to describe his own holding more explicitly. The original response of two diamonds had guaranteed that the bidding would be held open until game was reached, hence this recommended four diamond bid, being under game, would certainly elicit at least one more call from South. That call, if South was fully alive to his obligations and his opportunity, would consist of a jump to six clubs. The mere fact that North had gone past the three no trump level would be significant and, in connection with his other calls, would give South ample justification for this jump to a slam. North, in turn, should accept six clubs as the final contract.

At the actual six no trump contract, South went astray in calculating "percentages." After the heart lead, he led a club to his hand and took the diamond finesse. When it lost, a spade was returned by the highly astute East player.

The proper play for six no trump was to lead spades toward dummy, because this plan would succeed if *either* the ace or jack of spades was on side.

Looking at Hollywood

By Hedda Hopper

Hollywood, Cal., June 25.—Warners, which has been hitting the jackpot with all its pictures—except "Mission to Moscow" has ready a backlog of films that would choke a horse. "Constant Nymph," "Watch on the Rhine," "Desert Song," "Arsenic and Old Lace," all made a year ago, are just waiting for a theater in which they can be put. Then there's "Thank Your Lucky Stars," "Old Acquaintance," "Princess O'Rourke," and "Devotion." . . . You'd wonder why a studio as smart as Warners could be so stupid about Marcia Winn from THE CHICAGO TRIBUNE, who would like to interview Jack Warner, or anybody else in authority, over there. But they haven't had the courtesy to return her telephone call. Wonder what it is they have to hide? Miss Winn says the only thing that troubles her about Hollywood, and this is purely incidental, is that they misspell her name—it's Winn. And what do you bet she will!

Patiently Waiting.

Agnes Moorehead, who gave a superb performance in "The Magnificent Ambersons," has two long term contracts being dangled in front of her face. But she will wait for the right rôle. When she gets, it, she'll be a top star. . . . A new star was born for the Marcal theater where the marquee billing is "Marilyn Harris, our cashier, in 'Henry Aldrich Gets Glamour'." . . . Funny sight on the boulevard. Victor Moore, old enough to know better, and his 18 year old sweetie pie window shopping. Then she went alone to Nancy's, where she bought a new summer wardrobe. . . . At a cocktail party I ran smack into Irvin S. Cobb, who greeted me affectionately with, "How's my favorite cobra columnist?"

Agnes Moorehead.

Why Not?

Walt Disney has a request from Britain which has nothing to do with lend-lease. They're begging for another chance to see "Snow White" during the Christmas holidays. That request also comes from our men in service all over the globe. I personally don't know why he doesn't make "Snow White" an annual event. . . . A deal is cookin' for Joan Crawford to switch from Metro, where she's been ever since she came to pictures, over to Warners to stay permanently. . . . Arthur Murray said he attended a wedding that was so quiet, only the press agents of both families were present. . . . Lubitsch's latest is his best in ages, 'tis said. It's his autobiography. . . . Mrs. Raymond Hitchcock is here visiting her father, who is quite ill. . . . When Margaret Webster, who produced Othello with Paul Robeson, was here visiting her mother, Dame May Whitty, David Selznick offered her a director's job. She's scared of the place. If she could do six months theater and six months of pictures, she'd sign pronto.

Ready for Anything.

Ray Bolger is conditioning himself at Arrowhead Springs. Words flew between Ray and Lee Schubert in Schubert's alley when Ray finished more than a year's engagement in "By Jupiter." Lee said, "You're closing the show, throwing 100 people out of work." Ray replied, "I've more than completed my contract. I waited six months while script was being readied, and without pay." "You win," said Lee, and they parted friends. . . . Maj. George Stevens from North Africa sent his son some souvenirs and wrote, "I'd pay 20 francs on the line if I could spend a half hour at Bimini baths."

[Copyright: 1943: By The Chicago Tribune.]

Your Stars ★ Today ★

By WYNN

Saturday, June 26.

Be alert to check extravagance and to spot heavy expenses before completely committed, today. Afternoon tempts us to substitute action for reason; don't just dash about. Evening: New ideas that flow in are likely to be valuable.

Your Year Ahead.

Your year ahead means inward adjustment, if born on this date. Must control emotional swings. Push for practical financial work betterment from mid-July on; caution with estate. Danger: March 19 to April 7.

Tomorrow.

Don't struggle too hard with problems; rest is best policy.

For individual interpretation of your own personal date, send 10c for 1943 horoscope to Wynn, Tribune Astrologer, P. O. Box 9758, Los Feliz station, Los Angeles, Cal.

[ADVERTISMENT]

I'd rather clean the toilet than the tub

Cleaning the toilet bowl is no chore! Not if you use Sani-Flush! In fact, it is actually easier to clean a toilet than a bathtub. No scrubbing. No scouring. No unpleasant labor. Each application cleans away many recurring toilet germs and a cause of toilet odors. Use Sani-Flush at least twice a week.

Don't confuse Sani-Flush with ordinary cleansers. It works chemically. Cleans the hidden trap. Sani-Flush is absolutely safe in septic tanks★ and toilet connections when used according to directions on can. Sold everywhere. Two handy sizes.

★FREE—For Septic Tank Owners—Eminent scientific authorities have proved how easy and safe Sani-Flush is for toilet sanitation with septic tanks. Write for their interesting report. It is free. Address: The Hygienic Products Company, Dept. 51, Canton, Ohio.

New Bob Hope Picture Full of Fun and Action

"THEY GOT ME COVERED."
An RKO-Radio picture.
Directed by David Butler.
Presented at the Grand.

THE CAST.

Robert Kittredge	Bob Hope
Christine Hill	Dorothy Lamour
Mrs. Vanescu	Lenore Aubert
Fauscheim	Otto Preminger
Baldanacco	Edward Ciannelli
Gloria	Marion Martin
Little Old Man	Donald Meek
Sally	Phyllis Ruth

By Mae Tinée.

Good Morning!

The Grand is certainly making service men and those who go with them happy this week! Practically every other seat holds a uniform, its wearer shaking with laughter over the ridiculous predicaments in which Mister Bob Hope finds himself and the pantomime and dialog that accompany the findings. Then, there's "The Falcon Strikes Back"—a murder mystery with slick Tom Conway in the title role. About this latter number we'll talk another day.

Mr. Hope, playing a foreign correspondent, returns to the home office in Washington after having been scooped to the hilt on all stories of importance. Reminding his chief that ONCE he had received a Pulitzer prize for a yarn, he's told that when he wins another he'll be reinstated. . . . Almost immediately he gets his chance.

There appears unto him a little guy with sabotage information for sale. Very sh-sh-shhhh. Also very authentic. . . . Mr. Hope, with the assistance of his sweetie, Miss Lamour, and the aid of half a dozen of her girl friends with whom she lives, puts his nose to a remarkable trail and is eventually rewarded for his patriotic activities by seeing a covey of his nation's enemies being shepherded into safe keeping by the F. B. I.

All a lot of nonsense and a lot of fun. . . . Fast, well acted comedy that spurs your spirits and riots your risibilities.

See you tomorrow.

* *

Lillian Goodman to Judge Music Festival Contests

Lillian Rosedale Goodman of Hollywood, Cal., who will be a judge at THE CHICAGO TRIBUNE's music festival vocal contests on Friday night, Aug. 20, recently received her doctor of music degree from the Boguslawski college of music, and will leave this week-end for New York. Before going to California in 1938, Mrs. Goodman, who is a composer and vocal coach, was a judge in the festival vocal contests, serving during the first one in 1930.

MOTION PICTURES NORTHWEST

BALABAN & KATZ Air Conditioned Theaters Comfortably COOL

HARDING Milwaukee & Sawyer. Easily Reached by Street Car, "L" and Bus. STARTS 1:40—LATE SHOW TONIGHT AT 10:30 SPENCER TRACY, KATHARINE HEPBURN "KEEPER of the FLAME" & ALAN LADD "LUCKY JORDAN" CHILDREN, 15 Cents (tax included)

CONGRESS Open 1:30—"THAT NAZI KILLED MY HUSBAND . . . "THE MOON IS DOWN" Plus OTTO KRUGER and ELISSA LANDI Battling the Japs! "CORREGIDOR" STAGE TONIGHT! 8:45 P. M. 5 ACTS VODVIL! LATE SHOW TONIGHT! CHILDREN, 15 Cents (tax included)

GATEWAY Starts 1:45 'AIR FORCE' John GARFIELD, Gig YOUNG, Harry CAREY, HENRY ALDRICH GETS GLAMOUR LATE SHOW TONIGHT AT 10 P. M. CHILDREN, 15 Cents (tax included)

TERMINAL OWL SHOW! CRYSTAL BILTMORE BELPARK OWL SHOW! PHILIP DORN, ANNA STEN "CHETNIKS" Plus GEORGE SANDERS GAIL PATRICK "QUIET, PLEASE, MURDER"

WILL ROGERS 'THE AVENGERS' and James Craig, "NORTHWEST RANGERS"

LATE SHOW PORTAGE DRAKE Alice FAYE, John PAYNE, "HELLO, FRISCO, HELLO" and Full-Length! "DESERT VICTORY"

ADMIRAL Owl Show—DEANNA DURBIN, "AMAZING MRS. HOLLIDAY" "WHEN JOHNNY COMES MARCHING HOME"

LUNA Humphrey Bogart 'HIGH SIERRA' and ALAN LADD in "BLACK CAT"

ALBA Ann Sheridan "WINTER CARNIVAL" and ANN SOTHERN, "HOTEL FOR WOMEN"

● LIBERTY 3703 Full.—Open 1:00 ALL-LAFF SHOW! COOL LAUREL AND HARDY, "GREAT GUNS" JOE E. BROWN, "DARING YOUNG MAN" 3 STOOGES! DONALD DUCK! MICKEY MOUSE DON WINSLOW, "THE TORPEDO STRIKES" FREE! 100 page-15c Comic Books, 1st show

● EMBASSY 3940 Fullerton OPENS 1:30 COOL RITZ BROTHERS, "HI 'YA, CHUM" JAMES CRAIG, "NORTHWEST RANGERS" EXTRA! EXTRA! "BATTLE of BANDS" MATTY MALNICK vs. TED LEWIS

● IRVING 4003 Irving Park Doug Fairbanks COOL MADELEINE CARROLL in "SAFARI" Plus ALAN LADD PAUL HENREID "JOAN OF PARIS" EXTRA! "HOLLYWOOD THRU A KEYHOLE"

● AVON 3327 Fullerton—Op. 1:30 RONALD COLMAN COOL GREER GARSON 'RANDOM HARVEST' "YOUNG AND BEAUTIFUL" TECHNICOLOR!

● CROWN 1607 W. Division BING CROSBY COOL BOB HOPE, DOT LAMOUR, RAY MILLAND, ALAN LADD, "STAR SPANGLED RHYTHM" A ROOKIE LAUGH RIOT! "FALL IN"

MONT CLARE JOHN GARFIELD, GIG YOUNG GEORGE TOBIAS, HARRY CAREY JOHN RIDGELY "AIR FORCE" Plus TODAY'S GREATEST DRAMA! John Steinbeck's "The MOON IS DOWN"

NEW RIO 2540 Milwaukee Ave. OPEN 1 15c to 6, 20c to Closing Adolphe Menjou, Bonita Granville, 'SYNCOPATION' Lucille Ball, Maureen O'Hara, "Dance, Girl, Dance" DONALD DUCK, "Army Chaplain"—Late Show 10 SURPRISE GIFT NITE AT 9 P. M.

GRAND 3433 W. North. COOL. James Craig, "NORTHWEST RANGERS" Commando Raiders "The Avengers" Suspense Thrills! "A SHIP IS BORN" plus News and Cast

TIFFIN Philip Dorn Anna Sten "CHETNIKS" George Sanders and Gail Patrick in "QUIET, PLEASE, MURDER"

NITA 2915 Milw. Open 1:00. COOL. 5 Big Hits Brian Donlevy, "ALLEGHENEY Uprising" LUM and ABNER, "BASHFUL BACHELOR" H. Busse & Orch. Ch. 2 'Daredevils of West' & Cart.

RIVOLI COOL Open 1 P.M. Amateur SHOW 8:15 P.M. Deanna Durbin, "AMAZING MRS. HOLLIDAY" Gloria Jean, "When Johnny Comes Marching Home"

ALAMO 3639 CHICAGO AVE. COOL Virginia Gilmore Philip Dorn, Anna Sten, "CHETNIKS" Plus "QUIET, PLEASE, MURDER" Geo. Sanders

LOGAN Milw.-Sawyer. Open 1:00. Lupe Velez "REDHEAD FROM MANHATTAN" James Craig, "NORTHWEST RANGERS" 5 BIG ACTS VODVIL ON STAGE

MILFORD 3311 N. Pulaski. Open 1:30 COOL! RONALD COLMAN, GREER GARSON in "RANDOM HARVEST"

MOTION PICTURES DOWNTOWN

ALWAYS PERFECT COMFORT

BALABAN & KATZ Air-Conditioned THEATERS

★ BUY WAR BONDS ★ ★ BUY WAR STAMPS ★

CHICAGO COME EARLY! Open 8:45 A. M. Pr. ch. 1 & 3 EXTRA! LATE SHOW 11:20 P. M. ACTION! MYSTERY! INTRIGUE! "5 GRAVES TO CAIRO" Paramount's smash with FRANCHOT TONE ANNE BAXTER Eric von Stroheim • Akim Tamiroff IN PERSON JIMMY DORSEY & ORCHESTRA BOB EBERLY • Kitty Kallen Extra! JERRY LESTER

AT BOTH Theaters APOLLO UNITED ARTISTS Open 8:45 A. M. Extra Late Shows at BOTH Theaters HELL BELOW ..HELL ABOVE and heaven on the home shore! TYRONE POWER in 20th Century-Fox's "CRASH DIVE" with ANNE BAXTER DANA ANDREWS in vivid TechniCOLOR! plus Selected Shorts and Late News

STATE-LAKE Open 8:45 A. M. Pr. ch. 1 & 3 Late Feat. 11:45 P. M. 2nd WEEK! Warm..Human..Heart Stirring! William Saroyan's THE HUMAN COMEDY an M-G-M picture MICKEY ROONEY • Frank Morgan • Fay Bainter

ROOSEVELT Open 9:00 A. M. Pr. ch. 1 & 3 Extra! Late Show Warner Bros. storming epic INSIDE MYSTERIOUS RUSSIA! JOSEPH E. DAVIES' "MISSION TO MOSCOW" Walter Huston • Ann Harding • Oscar Homolka

GARRICK Open 8:45 A. M. Pr. ch. 1 & 3 Late Feat. 1 A. M. 4th WEEK she's slightly T-E-R-R-I-F-I-C! LANA TURNER ROBERT YOUNG "SLIGHTLY DANGEROUS" MGM's laugh hit

COOL Monroe MONROE AT DEARBORN Mickey ROONEY ANDY HARDY'S DOUBLE LIFE Plus "HAPPY GO LUCKY" MARY MARTIN DICK POWELL BETTY HUTTON LATEST NEWSREELS

Clark CLARK AT MADISON MIDNITE SHOW Bud ABBOTT Lou COSTELLO DAMON RUNYON'S "IT AIN'T HAY" Plus "SHERLOCK HOLMES IN WASHINGTON" BASIL RATHBONE • NIGEL BRUCE

WORLD PLAYHOUSE Continuous from 11:15 A. M. 410 S. Mich. 40c to 2 P.M. COOL IT'S FROM RUSSIA! Mikhail Lermontov's 'MASQUERADE' One of the World's Great Love Stories! ADDED ATTRACTION Walt Disney's FERDINAND THE BULL

HE ROMANCES! DONALD O'CONNOR in Mister BIG A UNIVERSAL PICTURE STARTS TUESDAY, JUNE 29th Plus Thrilling Co-Hit RKO PALACE • "TWO TICKETS TO LONDON"

COOL 2 BEST AT THE McVickers MAD.-STATE ERROL FLYNN ANN SHERIDAN in "EDGE OF DARKNESS" with WALTER HUSTON PLUS ANN SOTHERN Melvyn DOUGLAS in "THREE HEARTS FOR JULIA" with LEE BOWMAN OP. 8:45 25c to 1 LATE SHOW

MIDNITE SHOW AT 12 MIDNITE Open 8:45 CAREFULLY COOLED PALACE RANDOLPH AT LA SALLE THEY'RE ALL IN THE BIG MUSICAL HIT! "THE GREAT GILDERSLEEVE" MAPY CORTES GINNY SIMMS FREDDY MARTIN and his ORCHESTRA LES BROWN and his ORCHESTRA MARCY McGUIRE "THE COURT OF MISSING HEIRS" with Charles Victor "TRUTH OR CONSEQUENCES" with Ralph Edwards PETER LIND HAYES ARNOLD STANG LUCILLE BALL VICTOR MATURE in "7 Days Leave" PLUS "Good MORNING, JUDGE" with DENNIS O'KEEFE LOUISE ALLBRITTON

LA SALLE MAD.-CLARK LATE SHOW JOAN CRAWFORD PHILIP DORN in "REUNION in FRANCE" GEORGE SANDERS Gail PATRICK in "QUIET PLEASE, MURDER"

MIDNITE SHOW AT 12 MIDNITE OPEN 9 A. M. ALWAYS 2 NEW FIRST RUN FEATURES! CAREFULLY COOLED GRAND CLARK NR RANDOLPH THEY'VE GOT HOPE COVERED ... BUT NOT LAMOUR! SAMUEL GOLDWYN presents BOB HOPE ★ DOROTHY LAMOUR in "THEY GOT ME COVERED" Their Newest, Funniest Hit! Plus "THE FALCON STRIKES BACK" with TOM CONWAY HARRIET HILLIARD

SOLID FUN! AIR-CONDITIONED ORIENTAL RANDOLPH nr. STATE ON THE STAGE BLUE BARRON AND HIS ORCHESTRA And His Music of Yesterday & Today Featuring Carolyn Gromwell Clyde Burke • Dick Mack 3 Blue Notes • Mert Curtis Barron Glee Club Plus These Stars! DAVE BARRY Mimicomedian 4 FRANKS KEATING & ARNFIELD ON SCREEN WARNER BROS. RE-RELEASE THE ALL-OUT Musical Smash! It's hotter than a co-ed's diary! FRED WARING And His Pennsylvanians in "VARSITY SHOW" WITH DICK POWELL PRISCILLA LANE ROSEMARY LANE Johnny "Scat" DAVIS and Many Others OPEN 10 A. M. 27c to 1 P. M. 35c to 5 P. M. Plus Tax LATE SHOW

WOODS RANDOLPH & DEARBORN COOL CONTINUOUS FROM 7:45 A.M. 2 FIRST-RUN FEATURES THE FIRST STORY OF THE RAPE OF FRANCE! "AT DAWN WE DIE" plus Second Feature One Way Ticket to Danger! "SPY TRAIN" EXTRA! ADDED LATE SHOWS! 12:00 MIDNITE TO 6:00 A. M. (In addition to regular programs)

STUDIO Van Buren at Michigan—COOL Opens 9:45—Price Changes 1-5-6:30 Greatest Lover RUDOLPH VALENTINO "SON OF THE SHEIK" and "DESIRE IN THE SUN" NATIVE ECSTASY EXTRA LATE SHOW TONITE!

RIALTO Midnight Show Tonite 12:05 6 foot, 4 inch LOIS DE FEE SUPERWOMAN IN PERSON! Plus Screen "Henry Aldrich GETS GLAMOUR"

SOUTH

BALABAN & KATZ Air Conditioned Theaters Comfortably COOL

TIVOLI COTTAGE GR. at 63rd Easily Reached by Street Car, "L" and Bus Open 1:30 Lt. Sh. 10:15 ALAN LADD Trigger-Mad! "LUCKY JORDAN" Plus Hunted Men, Haunting Women in Technicolor "THE DESPERADOES" Randolph Scott, Glenn Ford, Evelyn Keyes CHILDREN, 20 Cents (tax included)

SOUTHTOWN 63rd St. E. of HALSTED Easily Reached by Street Car, "L" and Bus Open 1:00—Blazing Danger! Flaming Romance! Spencer TRACY Katharine HEPBURN "KEEPER OF THE FLAME" & Ann SOTHERN, Melvyn DOUGLAS THREE HEARTS for JULIA CHILDREN, 20 Cents (tax included)

TOWER Greatest Drama of the Ages! John GARFIELD, Gig YOUNG "AIR FORCE" Plus—See Those Dirty Fighters from the Land of the Rising Sun Get Their Due! Otto Kruger, Elissa Landi, Donald Woods "CORREGIDOR" CHILDREN, 15 Cents (tax included)

MARYLAND BELA LUGOSI 'APE MAN' Plus GEORGE SANDERS, GAIL PATRICK in QUIET, PLEASE, MURDER Extra! Hal Roach Screamliner! "FALL IN"

REGAL Nazi Conquerors Meet Sharp-Shooting Commandos in Free-for-All "THE MOON IS DOWN" Plus Mickey Rooney, Esther Williams Andy Hardy's Double Life Also LATEST ALL-AMERICAN NEGRO NEWS!

★ ARK Op. 11:45 3 HITS ALAN LADD "FIRST ROMANCE" Ros. Russell, Van Heflin, "FEMININE TOUCH"

★ RAY COOL. 3 Hits. Clark Gable, Lana Turner "SOMEWHERE I'LL FIND YOU" J. Barrymore, 'World Premier' 'A Ship Is Born'

★ V 47th-Drexel. 3 Hits. Ingrid Bergman "ADAM HAD FOUR SONS" George Sanders, Gene Tierney, "QUEEN OF BROADWAY"

★ WOODLAWN COOL. Open 12:30. 3 HITS "CHAD HANNA" Johnny Weissmuller, "Tarzan's Secret Fighting Engineer"

★ MIDWAY 3 HITS. Bing Crosby, "PARIS HONEYMOON" "Private Snuffy Smith," Jas. Cagney, "Something to Sing About"

KIMBARK COOL. Open 12:30. 6240 Kimbark GREER GARSON "RANDOM HARVEST" 'YOUNG and BEAUTIFUL' 'ARMY CHAPLAIN'

WARNER BROS. C-O-O-L Naborhood Theaters CONVENIENT TO YOUR HOME!

AVALON • CAPITOL 79th at Stony • Free Parking • 79th at Halsted Late Show 10:20 Spencer Tracy Katharine Hepburn Richard Whorf "KEEPER OF THE FLAME" Ann Sothern Melvyn Douglas "THREE HEARTS FOR JULIA" Late Show 10:20 Errol Flynn Ann Sheridan Walter Huston "EDGE OF DARKNESS" George Murphy Anne Shirley Benny Goodman and his orchestra "POWERS GIRL"

STRATFORD 63RD & HALSTED 35c to 6 P. M.—Late Show 10:45 STAGE: 5 BIG ACTS Plus: On the Screen: Adventure never equaled on earth! "AIR FORCE" John Garfield, Gig Young, Harry Carey

BEVERLY 95th-Ashland—Free Parking Last feature starts at 10:45 Philip Dorn in "The FIGHTING CHETNIKS"

JEFFERY 71st-Jeffery OGDEN 63rd-Ashland GROVE 76th-Cottage Philip Dorn Anna Sten "THE FIGHTING CHETNIKS" George Sanders "QUIET, PLEASE, MURDER" All 3 Theaters: Late Show Starts at 9:45

RHODES 79th-Rhodes HIGHLAND 79th-Ashland Bob Hope, Dorothy Lamour, Bing Crosby "STAR SPANGLED RHYTHM" William Tracy "FALL IN" Both Theaters: Late Show Starts at 9:45

HAMILTON 71st-Pax.—Late show at 9:45 Delightful featurettes and Greer Garson Ronald Colman 'RANDOM HARVEST'

COSMO 79th-Halsted—Rout of Rommel in Africa! "DESERT VICTORY" Alice Faye, "HELLO, FRISCO, HELLO" Color

SHORE 75th-Kingston FROLIC 55th-Ellis James Craig "NORTHWEST RANGERS" All hell breaks loose in "THE AVENGERS"

OAKLAND 3947 Drexel—Jane Frazee, Ritz Bros., "HI 'YA, CHUM" James Craig in "NORTHWEST RANGERS"

"MET" 47th-So. Parkway—Dorothy Lovett, mystery thriller, "MAN TRAP" MANTON MORELAND in "The Professor Creeps"

PICCADILLY ALWAYS COOL JOHN STEINBECK'S Dramatic Novel SIR CEDRIC HARDWICKE DORRIS BOWDON "THE MOON IS DOWN" DON AMECHE JANET BLAIR JACK OAKIE 'Something to Shout About' LATEST WORLD NEWS

HARPER BOB HOPE "SOME LIKE IT HOT" British 8th Army in Africa, "DESERT VICTORY"

HYDE PARK CHARLIE CHAPLIN "THE GOLD RUSH"

SHAKESPEARE DEANNA DURBIN "Amazing Mrs. Holliday" "WHEN JOHNNY COMES MARCHING HOME"

MICHIGAN 55th and Michigan COOL Phil Spitalny's ALL-GIRL ORCHESTRA and 4 STEP BROTHERS "WHEN JOHNNY COMES MARCHING HOME" GEO. SANDERS, "QUIET, PLEASE, MURDER" EXTRA! EXTRA! "BATTLE OF BANDS" JOHNNY LONG versus TED WEEMS LATEST ALL-AMERICAN NEGRO NEWS!

EMPRESS 63rd and Halsted STAGE 5-HEADLINE VODVIL ACTS-5 Screen: "TENTING on the OLD CAMP GROUND" and "SCREAM IN THE NIGHT"

KEN 1225 E. 47th Open 1:30 COOL Allan Jones Gloria Jean "WHEN JOHNNY COMES MARCHING HOME" DEANNA DURBIN "Amazing Mrs. Holliday"

HARVARD 63rd-Harvard. Open 1:30 P. M. 3 HIT FEATURES RITZ BROTHERS in "HI 'YA, CHUM" "REDHEAD FROM MANHATTAN" Lupe Velez also "THE AVENGERS" Ralph Richardson

MARQUETTE 63rd-Kedzie. COOL Jack Oakie, Alice Faye John Payne, "HELLO, FRISCO, HELLO" British 8th Army in Africa, "DESERT VICTORY"

JACKSON PK. —COOL— 67th-Stony "Avengers" James Craig Patricia Dane "Northwest Rangers"

COMMERCIAL 9150 Commercial. Open 9:30 COOL! Fred MacMurray 'RANGERS of FORTUNE' & DOROTHY LAMOUR PRESTON FOSTER, "MOON OVER BURMA"

RAMOVA 35th-Halsted. Philip Dorn and Anna Sten, "THE CHETNIKS" also "MOST DANGEROUS GAME"

CORAL 95th-Cicero. Open 1. Free Parking Wm. Boyd, "LOST CANYON" & "MR. DEEDS GOES TO TOWN" Gary Cooper, J. Arthur.

STATE MICHIGAN AT 110TH PLACE WILLIAM TRACY, "FALL IN" BOB HOPE, "STAR SPANGLED RHYTHM"

COLONY 59th-Kedzie. COOL. William Tracy in "FALL IN" plus HOPE-CROSBY-LAMOUR in "STAR SPANGLED RHYTHM"

LEX 1162 E. 63rd St. Open 12:30. COOL Lupe Velez 'REDHEAD from MANHATTAN' James Craig, "NORTHWEST RANGERS"

HIGHWAY 63rd-Western. COOL. H. Williams "THE AVENGERS" James Craig, "NORTHWEST RANGERS"

E.A.R. 6839 Went. COOL! RONALD COLMAN, GREER GARSON, PHILIP DORN in "RANDOM HARVEST"

WEST

● AMERICAN 8 N. Ashland Ave. FIVE UNITS! COOL BOB HOPE, BING CROSBY, DOT LAMOUR, ALAN LADD, "STAR SPANGLED RHYTHM" and A ROOKIE LAUGH RIOT! "FALL IN" WORLD NEWS! and "BATTLE OF BANDS" CARL HOFF vs. Phil Spitalny's All-Girl Orchestra

● B'DY STRAND 1641 W. Roos. Bing CROSBY COOL BOB HOPE, DOT LAMOUR, ALAN LADD, ROCHESTER, "STAR SPANGLED RHYTHM" and A ROOKIE LAUGH RIOT! "FALL IN" EXTRA! EXTRA! "BATTLE of BANDS" TEDDY POWELL versus TED WEEMS

● JOY 1611 W. Roosevelt Road THREE CARTOONS! COOL LENA HORNE RALPH COOPER "DUKE IS TOPS" THE RANGE BUSTERS, "HAUNTED RANCH"

● CRAWFORD 19 S. Crawford JOHN PAYNE COOL ALICE FAYE, "HELLO, FRISCO, HELLO" FILMED UNDER FIRE! ACTUAL BATTLES! FULL-LENGTH Feature! "DESERT VICTORY"

● BYRD Madison and Cicero "FALSE FACES" COOL JAMES CRAIG, "NORTHWEST RANGERS" Plus "HOLLYWOOD THRU A KEYHOLE"

● WEST END 121 N. Cicero Ave. 3 CARTOONS! COOL PRESTON FOSTER, Andy Devine, "GERONIMO" Bob Livingston, "DEATH RIDES THE PLAINS" BILL ELLIOT, "SATAN IN THE SADDLE"

BALABAN & KATZ Air Conditioned Theaters Comfortably COOL

MARBRO MADISON CRAWFORD Easily Reached by Street Car, "L" and Bus CHILDREN, 20 Cents (tax included) OPEN 1:00—GARY COOPER, TERESA WRIGHT, "PRIDE of the YANKEES" & "NIGHT PLANE FROM CHUNGKING"

PARADISE Op. 1:30 "THAT NAZI KILLED MY HUSBAND . . . "THE MOON IS DOWN" BATTLING THE JAPS! "CORREGIDOR" CHILDREN, 15 Cents (tax included)

CENT. PK. Op. 12:30—PHILIP DORN in "CHETNIKS" FIGHTING GUERRILLAS and Ritz Bros., "HI 'YA, CHUM" Extra! CAPT. CLARK GABLE in "WINGS UP"

STATE SENATE MANOR PHILIP DORN, ANNA STEN "CHETNIKS" Plus GEORGE SANDERS QUIET, PLEASE, MURDER

4 STAR 2418 W. Madison 7 Hits Range Busters 'Haunted Ranch' RITZ BROS. JANE FRAZEE "HI 'YA, CHUM" 'REDHEAD from MANHATTAN' 3 Cartoons, News

IMPERIAL 3 Features. MURDER MYSTERY "FALSE FACES" Tim Holt "FIGHTING FRONTIER" Donald Duck & Serial HOPALONG CASSIDY "LOST CANYON"

MARSHALL SQ. 2875 Cermak. Open 12:30 Feature at 1, 5, 9:15 CLARK GABLE "GONE with the WIND"

MADLIN 1910 W. Madison. 3 Feats. 6 HITS. Lupe Velez 'Redhead from Manhattan' "Haunted Ranch" — "Death Rides the Plains"

NORTH

The Esquire "AIR FORCE" And THE ESQUIRE HOUR Feature at 2:56, 5:34, 8:17 and 11:00

Cinema CHICAGO & MICHIGAN review 3:40—5:45 7:50—9:55 feature 2:08 4:15—6:22 8:29—10:36 CLAUDETTE COLBERT RAY MILLAND BRIAN AHERNE "Skylark"

ROSEWOOD 1823 Montrose. COOL Allan JONES, Gloria JEAN "WHEN JOHNNY COMES MARCHING HOME" Deanna DURBIN, 'AMAZING MRS. HOLLIDAY' FREE COMIC BOOKS TO CHILDREN

LANE COURT Open 12:30 Armitage at Clark COOL! Lupe Velez, 'REDHEAD from MANHATTAN' Hopalong Cassidy in "LOST CANYON" FREE DINNERWARE TO LADIES

COED 1330 Morse at 'L' Sta. "HONKY TONK" Clark GABLE, Lana TURNER Humphrey Bogart, "ALL THRU THE NIGHT"

ADELPHI Mat. 1:30. Jinx Falkenburg Color Hit 'YOUNG and BEAUTIFUL'—News Greer Garson Ron. Colman 'RANDOM HARVEST'

SURF Dearborn at Division. Paul Henreid, Alan Ladd, Michele Morgan in "JOAN OF PARIS" and SURF DIGEST Feature at 2:40, 4:36, 6:32, 8:28 and 10:24

BRYN MAWR at Bryn Mawr 'L' Op. 1 p.m. James Craig, "NORTHWEST RANGERS" & RITZ BROS., "HI 'YA, CHUM"

CALO 5400 N. Clark. Open 1:00. COOL James Craig, "NORTHWEST Rangers" Lupe Velez, "REDHEAD FROM MANHATTAN"

ESSEX Starts 2 I. Lupino "HARD WAY" 717 W. Sher. R. Colman, 'LIFE WITH CAROLINE'

RIDGE "Hello, Frisco, Hello" 1550 Devon. Open 1:00. "DESERT VICTORY"

MOTION PICTURES NORTH

BALABAN & KATZ Air Conditioned Theaters Comfortably COOL

UPTOWN BROADWAY LAWRENCE Easily Reached by Street Car, "L" and Bus Starts 1:05—The Great American Story! GARY COOPER As LOU GEHRIG 'Pride of the Yankees' Teresa Wright, Babe Ruth, Velez & Yolanda & "Night Plane from Chungking" Robert Preston, Otto Kruger, Ellen Drew CHILDREN, 20 Cents (tax included)

GRANADA SHERIDAN & DEVON Easily Reached by Street Car, "L" and Bus Open 1:30—Blazing Danger! Flaming Romance! Spencer TRACY Katharine HEPBURN "KEEPER OF THE FLAME" & ALAN LADD Trigger-Mad! "LUCKY JORDAN" CHILDREN, 20 Cents (tax included)

RIVIERA BROADWAY LAWRENCE Easily Reached by Street Car, "L" and Bus Sts. 1:30—FIRST NORTH SIDE SHOWING! Women in Love! Lighting Fires of Revolt! Charles Laughton, Maureen O'Hara "THIS LAND IS MINE" Plus EDDIE ALBERT, ANNE SHIRLEY "LADY BODYGUARD" CHILDREN, 20 Cents (tax included)

CENTURY Child. 15c-Tax Incl. NORSHORE Child. 15c-Tax Incl. NORTOWN Child. 15c-Tax Incl. BELMONT Child. 15c-Tax Incl. JOHN GARFIELD GIG YOUNG in "AIR FORCE" & JIMMY LYDON JOHN LITEL "HENRY ALDRICH GETS GLAMOUR"

PANTHEON Today's Greatest Drama! John Steinbeck's Triumph! That Nazi Killed My Husband Now He Tries to Make Love to Me "THE MOON IS DOWN" Plus—See Those Dirty Fighters from the Land of the Rising Sun Get Their Due! Elissa Landi, Otto Kruger, Don. Woods "CORREGIDOR" CHILDREN 15c (tax included)

LAKESIDE 4728 Sheridan COVENT 2653 N. Clark "DESERT VICTORY" & Alice FAYE, John PAYNE "HELLO, FRISCO, HELLO"

CINE' THE NAZI SWINE AND BLOODY QUISLINGS WILL FEEL the FURY OF 'The AVENGERS' plus 'NORTHWEST RANGERS'

HOWARD • Last Times Today! 43 Top Stars! BING CROSBY Bob Hope, Dorothy Lamour—Others "STAR SPANGLED RHYTHM" Plus HAL ROACH SCREAMLINER! WILLIAM TRACY "FALL IN" JOE SAWYER

● JULIAN 918 Belm.—Op. 1:00 2 CARTOONS! COOL "TERROR OF TINY TOWN" Plus BOB LIVINGSTON, "DEATH RIDES THE PLAINS" DON WINSLOW, "A FIGHT TO THE DEATH"

● SHERIDAN 4038 Sheridan Dick Powell COOL Mary Martin "HAPPY GO LUCKY" Technicolor! MICKEY ROONEY—ANN RUTHERFORD, "ANDY HARDY'S DOUBLE LIFE" SEE COMPLETE SHOW as LATE as 11 P.M.

● VOGUE 3812 Broadway PRESTON FOSTER COOL BRIAN DONLEVY, "GENTLEMAN After DARK" ALAN LADD BASIL RATHBONE "BLACK CAT" SEE COMPLETE SHOW as LATE as 11 P.M.

● DEVON 6225 Broadway Fighting Guerrillas COOL PHILIP DORN, ANNA STEN, "CHETNIKS" GEO. SANDERS, "QUIET, PLEASE, MURDER" Plus "HOLLYWOOD THRU A KEYHOLE" SEE COMPLETE SHOW as LATE as 11 P.M.

● MODE 3912 Sheridan Road 3 CARTOONS! COOL TIM HOLT, "LAW WEST OF TOMBSTONE" BUCK JONES, "GHOST TOWN LAW"

● 400 6746 SHERIDAN ROAD Gloria Jean, Allan Jones COOL PHIL SPITALNY'S ALL-GIRL ORCHESTRA! "WHEN JOHNNY COMES MARCHING HOME" DEANNA DURBIN, "AMAZING Mrs. Holliday"

● BIOGRAPH 2433 Lincoln Ave. OPENS 12:45 COOL 'HOPALONG' CASSIDY, "LOST CANYON" JAMES CRAIG, "NORTHWEST RANGERS" "FIGHT TO DEATH" and 3 CARTOONS!

● N. CENTER 4031 Lincoln Ave. 3 Attractions! COOL PHILIP DORN, ANNA STEN, "CHETNIKS" GEO. SANDERS, "QUIET, PLEASE, MURDER" JOHN PAYNE, "ROYAL RODEO" (COLOR)

● DAVIS 4614 Lincoln Ave. 3 Cartoons! COOL "FALSE FACES" MURDER and MYSTERY! JAMES CRAIG, "NORTHWEST RANGERS" CAPTAIN CLARK GABLE, "WINGS UP"

● BUCK'M 3319 N. Clark St. PHILIP DORN COOL THE FIGHTING GUERRILLAS, "CHETNIKS" GEO. SANDERS, "QUIET, PLEASE, MURDER"

● ARGMORE 1040 Argyle Ronald Colman COOL Greer Garson, 'RANDOM HARVEST' "YOUNG AND BEAUTIFUL" TECHNICOLOR!

● VIC SHEFFIELD and BELMONT "FALSE FACES" COOL JAMES CRAIG, "NORTHWEST RANGERS" FLEETWOOD DINNERWARE to LADIES!

DE LUXE 1141 Wilson 'No. West Rangers' "HI! YA! CHUM" & "ARMY CHAPLAIN"

WINDSOR 1225 N. Clark. OPEN 1:30 COOL! Philip Dorn in "CHETNIKS" & Ritz Bros., "HI! YA! CHUM!"

• SUBURBAN •

NO MAN'S LAND SIR CEDRIC HARDWICKE in JOHN STEINBECK'S "THE MOON IS DOWN" JOHN GARFIELD GIG YOUNG HARRY CAREY "AIR FORCE" OPEN 1:15 TEATRO 25c TO 6:00

WAUKEGAN & GOLF RDS. EXTRA MIDNITE SHOW TONIGHT! DRIVE-IN ROBT. YOUNG ... LARAINE DAY JOURNEY FOR MARGARET SHOWS 8:30 & 10:30

EVANSTON

STADIUM Show Starts 2:00 COMFORTABLY C-O-O-L Alice Faye John Payne 'Hello, Frisco, Hello' In Color also Rout of Rommel, "DESERT VICTORY"

B&K VARSITY Sts. 1:15 ERROL FLYNN, ANN SHERIDAN, CHILDREN 20c—Tax Included "EDGE OF DARKNESS" Plus Ann Sothern, Melvyn Douglas, "THREE HEARTS FOR JULIA"

B&K CORONET Starts 2:00 DEANNA DURBIN 'AMAZING MRS. HOLLIDAY' Plus "WHEN JOHNNY Comes Marching Home" With Phil Spitalny and His All Girl Orchestra Donald O'Connor, Gloria Jean, Allan Jones

B&K VALENCIA Starts 1:30 Action Packed! Combination "AVENGERS" plus "NORTHWEST RANGERS"

WILMETTE

WILMETTE OPEN 1:30. 20c to 6:00 Geo. Sanders, Gail Patrick "QUIET, PLEASE, MURDER" PHILIP DORN ANNA STEN "CHETNIKS" Extra! Capt. Clark Gable, "WINGS UP"

GLENCOE

GLENCOE OPEN 1:30. 20c to 6:30 George Sanders, Gail Patrick "QUIET PLEASE, MURDER" PHILIP DORN ANNA STEN "CHETNIKS"

HIGHLAND PARK

ALCYON "The Forest Rangers" In Color. Fred MacMurray, Paulette Goddard 'Henry Aldrich, Editor' Jimmy Lydon Rita Quigley

WINNETKA

COMMUNITY Deanna DURBIN "THE AMAZING MRS. HOLLIDAY"

LAKE FOREST

DEERPATH John Steinbeck's "The Moon Is Down" Sir Cedric Hardwicke

• SUBURBAN •

MAYWOOD

LIDO DOORS OPEN 12:30 C-O-O-L JOHN GARFIELD 'AIR FORCE' Superb Thrill Hit! Henry Aldrich Gets Glamor

LA GRANGE

B&K PARK Open 1:30. ROY ROGERS Virginia GREY, "IDAHO" & Jinx Falkenburg, "SHE HAS WHAT IT TAKES" NEW MODERN AIR-CONDITIONING EQUIPMENT FOR YOUR COOL COMFORT

B&K LA GRANGE COOL—Philip Dorn, "CHETNIKS" & Geo. Sanders, Gail Patrick, 'QUIET, PLEASE, MURDER'

BERWYN

B&K BERWYN Philip Dorn 'CHETNIKS' & George Sanders, "QUIET, PLEASE, MURDER"

OAKWYN Roos.-Oak Pk. Last Day. Pr.ch. 5:30 D. Durbin, 'Amazing Mrs. Holliday' Allan Jones, "When Johnny Comes Marching Home"

FOREST PARK

FOREST COOL. G. Sanders, G. Patrick "QUIET, PLEASE, MURDER" "CHETNIKS" Fighting Guerrillas

ELMWOOD PARK

ELM 7540 Grand Ave. RITZ BROTHERS "HI! YA! CHUM!" "PURPLE V" and LATEST MARCH OF TIME

DES PLAINES

DES PLAINES COOL. Philip Dorn in "CHETNIKS" and East Side Kids, "CLANCY STREET BOYS"

PARK RIDGE

PICKWICK COOL! Philip Dorn in "CHETNIKS" and Fred MacMurray, Mary Martin, 'NEW YORK TOWN'

BLUE ISLAND

NEW LYRIC Op. 1:00—Philip Dorn, Anna Sten, "CHETNIKS" Fighting GUERRILLAS and Wm. Tracy in "FALL IN"

HOMEWOOD

HOMEWOOD COOL. Rommel Licked! "DESERT VICTORY" "HELLO, FRISCO, HELLO" Alice Faye, J. Payne

AUSTIN

PLAISANCE 466 N. Parkside. COOL Allan Jones, Gloria Jean "WHEN JOHNNY COMES MARCHING HOME" Deanna Durbin "Amazing Mrs. Holliday"

ROCKNE 5825 W. Division. Open 1 P. M. News Serial COOL Deanna Durbin, "AMAZING MRS. HOLLIDAY" Gloria Jean, "When Johnny Comes Marching Home"

SYMPHONY 4637 W. Chgo. Air Conditioned! Late Show Starts 9:30 P. M. James Craig in "THE NORTHWEST RANGERS" Ritz Bros., "HI 'YA CHUM" with Jane Frazee

B&K IRIS COOL Op. 1:30 'Random Harvest' and Technicolor Hit! "YOUNG and BEAUTIFUL"

AUSTIN 'RANDOM HARVEST' GREER GARSON and RONALD COLMAN

PARK COOL. Jean Arthur, Cary Grant, Ronald Colman, "TALK OF THE TOWN" Ros. Russell, Brian Aherne, "SISTER EILEEN"

OAK PARK

LAMAR Marion at Lake Street "L" COOL Price Change 5:30 JOHN GARFIELD and GIG YOUNG "AIR FORCE" "Henry Aldrich Gets Glamour"

LAKE LAKE and MARION STS. COOL BING CROSBY BOB HOPE, DOT LAMOUR, RAY MILLAND ALAN LADD, "STAR SPANGLED RHYTHM" A ROOKIE LAUGH RIOT! "FALL IN"

SOUTHERN 828 S. Oak Park Ave. COOL GLORIA JEAN PHIL SPITALNY'S ALL-GIRL ORCHESTRA! "WHEN JOHNNY COMES MARCHING HOME" DEANNA DURBIN, "AMAZING Mrs. Holliday"

TOWN Roose.-Austin. Op. 1:30 COOL RONALD COLMAN GREER GARSON "RANDOM HARVEST" "YOUNG AND BEAUTIFUL" TECHNICOLOR

ELMHURST

YORK George Sanders, Gail Patrick "QUIET, PLEASE, MURDER" Philip Dorn, "THE FIGHTING CHETNIKS"

VILLA PARK

VILLARD "Random Harvest" with GREER GARSON plus "ARMY CHAPLAIN"

GLEN ELLYN

GLEN William Boyd in "LOST CANYON" Jeffrey Linn and Constance Bennett in "LAW OF THE TROPICS"

DOWNERS GROVE

B&K TIVOLI Op. 1:30 COOL! Philip Dorn, Anna Sten, "CHETNIKS" and George Sanders, "QUIET, PLEASE, MURDER"

Ration Budget Menus to Feed Two for Week

Mary Meade's Daily Food Bulletin

PROCESSED FOODS [blue stamps]: 48 points in K, L, M, good thru July 7.

MEATS, CHEESE, FATS, OILS [red stamps]: 16 points in J valid May 23; 16 points in K valid May 30; 16 points in L valid June 6; 16 points in M valid June 13; 16 points in N valid June 20; all good thru June 30.

SUGAR: Coupon No. 13, 5 pounds, good thru Aug. 15. Canning sugar: Coupons No. 15 and 16, 5 pounds each.

COFFEE: Coupon No. 24, 1 pound, good thru June 30.

BY MARY MEADE.

[Copyright: 1943: By The Chicago Tribune.]

These ration budget menus for a family of two—a weekly feature planned for Saturday—include several servings daily of fruits and vegetables, and sufficient protein to cover each day's requirements. In order to meet the "basic 7" requirement on fruits and vegetables for a well balanced diet, it would be wise to include a salad or a fruit at lunch time. Make this tomatoes or a citrus fruit if oranges, grapefruit, or raw cabbage have not been used elsewhere in the day's menu.

SUNDAY.

BREAKFAST
Rhubarb Sauce Muffins
Scrambled Eggs and Bacon
Milk or Coffee

DINNER
Roast Loin of Pork [1]
Pan Roasted Potatoes
Glazed Carrots with Mint [2]
Jellied Vegetable Salad
Graham Cracker Cream Pie [3]
Milk or Tea

[1] Your Sunday roast will provide cold cuts for Tuesday's dinner and maybe a sandwich or two.

[2] Glazed Carrots with Mint: 4 large carrots, butter or margarine, ½ cup powdered sugar, 1 tablespoon mint leaves, chopped fine. Cut the cleaned carrots in quarter inch rounds and boil in salt water until nearly tender. Drain, put into a skillet, add butter or margarine, sugar and mint leaves, and fry slowly.

[3] Keep pie in refrigerator and save half for Monday's dinner.

MONDAY.

BREAKFAST
Chilled Apple Juice
Prepared Wheat Flakes
Toast and Jam Milk or Coffee

DINNER
Fresh Vegetable Plate with Poached Eggs
[Asparagus, Beets, Carrots, and Peas]
Grapefruit and Calavo Salad
Bran Muffins
Leftover Graham Cracker Cream Pie
Milk or Tea

TUESDAY.

BREAKFAST
Canned Plums [1] Cornflakes
Bran Muffins Broiled Bacon
Milk or Coffee

DINNER
Cold Sliced Pork with Hot Gravy
Creamed New Potatoes Fresh Spinach
Jellied Vegetable Salad
Whole Wheat Bread Cup Cakes
Milk or Tea

[1] Buy a No. 2½ can of plums and save ½ for Thursday's breakfast.

WEDNESDAY.

BREAKFAST
Orange Juice
Poached Eggs on Whole Wheat Toast
Milk or Coffee

DINNER
Meat Balls with Tomato Sauce [1]
Tossed Green Salad
Corn Meal Muffins
Canned Pears [2] Brownies
Milk or Tea

[1] One-half pound ground beef, ¼ cup uncooked rice, ½ teaspoon salt, ⅛ teaspoon pepper, 1½ teaspoons grated onion, ½ can tomato soup, ¼ can water, 1 tablespoon chopped green pepper. Mix ground beef, rice, and seasonings. Shape into small balls and drop into tomato soup to which water, onion, and green pepper have been added. Simmer until meat and rice are cooked, about an hour. Serve meat balls on a platter with the sauce poured over them. Other half can of soup may be used for lunch.

[2] Buy No. 2 can pears. Use one-half for dessert today and one-half for salad Friday.

THURSDAY.

BREAKFAST
Canned Plums Wheat Cereal
Corn Meal Muffins Milk or Coffee

DINNER
Broiled Lamb Liver and Bacon
Fried Onion Rings Creamed Wax Beans
Tomato and Lettuce Salad
Enriched Bread
Rhubarb Brown Betty [1] Milk or Tea

[1] Rhubarb Brown Betty: 1 cup bread or Graham cracker crumbs, 2 tablespoons butter or margarine, 1 cup cut rhubarb, 1 tablespoon lemon juice, ½ teaspoon grated lemon rind, ¼ cup sugar, ¼ cup orange juice. Brown coarse bread crumbs or graham cracker crumbs lightly in the melted butter or margarine. Add lemon juice, rind, and sugar to rhubarb. Arrange buttered crumbs and fruit in layers in a greased baking dish and moisten the top layer of crumbs with orange juice [water may be used instead]. Bake in a moderate oven, 375 degrees, until rhubarb is tender; 35 minutes or slightly longer.

FRIDAY.

BREAKFAST
Fresh Grapefruit
Griddle Cakes and Syrup
Milk or Coffee

DINNER
Fresh Mushroom Soup
Cheese Soufflé [1]
Fresh Asparagus Broiled Tomato Slices
Pear and Cottage Cheese Salad
Enriched Bread Strawberry Shortcake
Milk or Tea

[1] Cheese Soufflé: 2 tablespoons butter, 2 tablespoons flour, ¾ cup hot milk, ½ teaspoon salt, dash cayenne, ¼ pound sharp cheese, 3 eggs, separated. Make a sauce of butter, flour, milk, and seasonings. When thick and smooth remove from heat and add cheese, broken into pieces. Stir until cheese has melted. Add well beaten egg yolks and mix well. Cool and fold in stiffly beaten egg whites. Pour into a casserole and bake 1 hour in a slow oven, 300 degrees. Serve at once.

SATURDAY.

BREAKFAST
Rhubarb Sauce Sweet Rolls
Scrambled Eggs. Milk or Coffee

DINNER
Lamb Patties Browned Potatoes
Fresh Peas Tossed Salad Rolls
Fresh Raspberries and Cream
Milk or Tea

POINTS USED IN WEEK.

RED STAMPS.	
Loin of pork, 2 pounds	14
Ground hamburger, ½ pound	3
Lamb liver, ½ pound	2
Bacon, ½ pound	4
Lamb patties, ½ pound	3
Butter, ⅛ pound	4
Cheese, ¼ pound	2
Total used	32
Total available	32

BLUE STAMPS.	
1 No. 2 can pears	10
1 can tomato soup	3
1 No. 2½ can plums	7
Total used	20
Total available	24

TODAY'S $5 PRIZE RECIPE

Orange Lemon Sherbet.
[Serves four.]

1 cup sugar
1 cup milk
Juice of 1 orange, strained
Juice of 1 lemon, strained

Combine ingredients, stirring to dissolve sugar and turn into freezing tray of automatic refrigerator. Freeze until firm and serve.

LOIS V. CAMERON,
14730 Keeler-av., Midlothian, Ill.

Send Your Favorite Recipe to: Recipe Contest, Chicago Tribune.

"Papa" Bouche's
VILLA VENICE
Milwaukee Ave. at Des Plaines River
Phone Wheeling 8—Route 21
1944 PRODUCTION
One Year Ahead
CAST OF 40 ARTISTS
Caprice Orientale
3 Bizarre Shows Nightly
2 BANDS
Henri Gendron—Ramon Torres
The Show Place of America
Acres of Venetian Gardens, Beautiful Flowers, Illuminated Trees, River Gondolas, Outdoor Garden Cocktail Lounge.
DINNER, $4.00 Includes Minimum
Sat. $4.50. No cover charge.

For Domestic Occasions

For gardening and the other tasks on the domestic calendar, here are two patterns. One makes a comfortable apron which doubles as a sun frock. The other fashions a tailored coat frock with distinctive lines.

Style No. 3409 is designed for sizes 10 to 20, 36 to 40. Size 16 requires 3⅜ yards of 35 inch material with 2⅜ yards of rickrack.

Style No. 3412 is designed for sizes 12 to 20, 36 to 50. Size 36 requires 4¼ yards of 35 or 39 inch material.

Each pattern is 10 cents, plus 2 cents for mailing.

Order Clotilde patterns from Chicago Tribune, P. O. Box 537, Grand Central Annex, NEW YORK CITY. Print name and address; state size. Each pattern is 10 cents, plus 2 cents for mailing. The pattern book is 15 cents, 10 cents if ordered with pattern.

War Time Menu for Monday

BREAKFAST
Orange Juice
Cornflakes
Toasted Sweet Rolls
Milk Coffee

LUNCH
Fried Egg Sandwiches, Catsup
Cabbage and Green Pepper Slaw
Half Grapefruit Milk

DINNER
Sautéed Spiced Ham Loaf Slices on Noodles, Tomato Sauce
Cooked Green Beans
Pear and Cottage Cheese Salad
Whole Wheat Bread
Bakery Cup Cakes, Milk, Tea

Use 1 can spiced ham or luncheon loaf. Slice and brown. Serve on boiled noodles mixed with a little sautéed green pepper and onion.

Monmouth College Party.

Students entering Monmouth college in the fall will be the guests of Monmouth girls home for the summer vacation at a party this afternoon in the Walnut room at Marshall Field's.

Reason Urged in Dealing with an Adolescent

BY GLADYS HUNTINGTON BEVANS.

[Copyright: 1943: By News Syndicate Co., Inc.]

There are times when, for their adolescent children's good, parents must exercise their authority. But, because some fathers and mothers may misunderstand and "put the screws on" all the time, I want to point out several factors today.

The exercise of authority is accepted best by young persons in their late teens if their parents have so treated them thru the years that a feeling of trust and love and friendship exists.

If you've always been able to see your child's point of view; if you've always been just; if you've shared their interests; if you've taken them into your adult confidence regarding family concerns, they will have faith in you. And if they have that kind of faith in you, then when you feel that the occasion has arisen for you to assert a necessary authority, they will accept it.

The control an older boy or girl is apt to resent and disobey is one made up of too many restrictions, orders, denials, and even deprivations and punishments.

What you do regarding the social life of your children must be individual. How late, for instance, your sons and daughters shall stay out at parties or on "dates" depends on the children themselves and upon where the parties are and who is at them. What would be too late for a daughter immature for her age or a boy inexperienced or easily led for his age might be quite all right for a well poised, developed young person of the same years who knew "what it was all about."

I have seen boys of 18 who were young for their age, who had lived only in the country, and to whom a mother could not intrust her daughter out in the evening in "the big city."

And I have seen others of the same age whose upbringing, experience, and native maturity made them capable and aware enough to merit the confidence of a girl's mother. Your decisions in these matters must be individual.

Air Line Companies Give Employes' Dance Tonight

Air line companies with centers in Chicago will sponsor a dance this evening in Skyline Athletic club for their employes. Because women employes outnumber the air lines' men, service men have been invited to attend, according to G. K. Forrest, general chairman of the dance. He will be assisted by Miss Bonnie King and Miss Kay Norris. Two hundred and fifty guests are expected.

Guide Lecture Tour.

Miss Miriam Wood will conduct the 2 p. m. guide lecture tour of the anthropological, botanical, geological, and zoölogical exhibits today at the Field museum. Saturday is a free admittance day.

215 Campers Begin Season at Algonquin

(Picture on page 8.)

One hundred eighty-five children and 25 of their mothers yesterday opened the United Charities' Camp Algonquin on the Fox river for its 34th summer season. The children were enthusiastic recruits from the city's poorer communities. They were traveling light, as always, but this year each had an extra item—his ration book. Mrs. Astrid Save, camp director, greeted each busload of guests.

Mothers and children spent the first few moments exploring. Many of the children, like Jim and Johnny, 8 year old twins from the stockyards district, took a quick look at the camp under the watchful eyes of the camp counselors. They were enthusiastic about the new swimming pool. The Fox river, with its overhanging trees, proved almost irresistible. Their eyes lighted up when they saw the tennis court, the badminton court, the baseball diamond, and the croquet sets.

The call for dinner finally ended their travels. Dinners are great and varied at the 54 acre camp, where fun and health are given prime consideration. Their days start with breakfast at 8 a. m., and it is the kind of breakfast to start off a busy day: fruit, oatmeal, eggs, toast, milk. All the meals follow the same abundant pattern. Ice cream is on the menu again this year, and so is candy. Lights out at 8 p. m., and the children over 7 years of age sleep in airy dormitories—in comfortable doubledecked beds.

The younger boys and girls share a dormitory with their mothers. There are not quite as many mothers at Camp Algonquin this year as there have been previously. This is because so many of them have gone to work in war plants. The two children of Mrs. L. of South Chicago are at camp this year, while she is at work in a radio factory. The wife and young daughter of a soldier in a California army camp are others at the camp. There are Negro twins, and a deserted wife and her two daughters. There are also quite a few large family groups vacationing. John, who is 11, and lives on the north side, is getting ready for the arrival of his mother and seven sisters and brothers who are due to come the latter part of July.

When these children complete their vacations, others will arrive for another two week period. This will continue thruout the summer, until September.

Contributions from The Tribune's readers will send boys and girls who might otherwise never know a vacation to camp for two weeks. Yesterday, J. W. P. sent a donation of $25; a person who identified himself as "C" sent $5, while E. A. M. sent $2, for a total of $32. With those previously received the camp fund now totals $459.09. Contributions will be gratefully acknowledged in these columns.

Board of Delta Omicron to Be Entertained at Tea

Chicago alumnae will entertain national board members of Delta Omicron music sorority at a tea and program tomorrow in the Edgewater Beach hotel. Among the guests will be Mrs. Esther Cox-Karge, the national president. Preceding the party province presidents of the sorority will confer with the national officers, who are gathering here today for their annual board meeting.

Delta Tau Will Install New Officers Today

Newly elected officers will be installed by Delta Tau sorority this afternoon at the Drake hotel at ceremonies closing the annual two-day convention. A dinner will be given this evening, with Mrs. Patricia O'Conner presiding.

Clever Knitted Jacket

BY ELLEN BRUCE.

This clever hand knitted jacket is done with large needles and is on the order of a "jiffy" sweater. Buttoned down the front and slightly fitted at the waist, it is ideal for wear with a separate, gay colored skirt. The ambitious knitter may embroider gaily colored flowers down the front and dispense with the pockets.

For instructions in knitting the "jiffy" jacket, No. X353, send 10 cents in stamps or coin, plus 2 cents to cover mailing cost, to the Needlework Bureau, Chicago Tribune, 220 Fifth avenue, New York City.

Race Relations Amity Is Urged by Methodists

BY THE REV. JOHN EVANS.

A call for a charter for race relations based on Christian faith was adopted yesterday by the annual Rock River conference of the Methodist church, meeting this week at First Methodist church, Chicago temple. The resolution, offered by the Rev. Dr. Lynn J. Radcliffe of Oak Park, urged application of the proposed charter in areas of greatest racial tension.

World-wide in its scope, the resolution calls "upon the church to use its moral influence in every community where acute racial tensions exist for the appointment by public authorities of interracial commissions to seek Christian solutions to these problems."

The conference also reiterated formally the church's official attitude toward conscientious war service objectors.

"Believing that in the long run any people have far more to gain by cherishing freedom of conscience than by any regimentation that takes away freedom, we ask and claim exemption from all military preparation or service for all conscientious objectors who may be members of the Methodist church," an adopted statement declared.

The Rev. Dr. Harris Franklin Rall of Garrett Biblical institute, Evanston, one of the most noted theologians in world-wide Methodism, will retire from the active ministry at this session of the conference. In 1940 he won the 50th anniversary Bross prize of $15,000 for his book, "Christianity, An Inquiry Into Its Nature and Truth."

Other ministers to retire at this conference are the Revs. Henry E. Rompel, Lamon Avenue church; W. E. Feldwisch, Milledgeville; A. T. Asling, Centennial church; James H. Durand, Calvary church; I. A. Woodrow, Winslow, and Robert Stephenson, St. Charles.

Clerical delegates to the quadrennial jurisdictional conference in 1944 include all general conference delegates elected Monday, and the Revs. Warren L. Clark, C. A. Bloomquist, B. G. Swaney, John Schneider and C. Wesley Israel.

Dear Diary BY BECKY

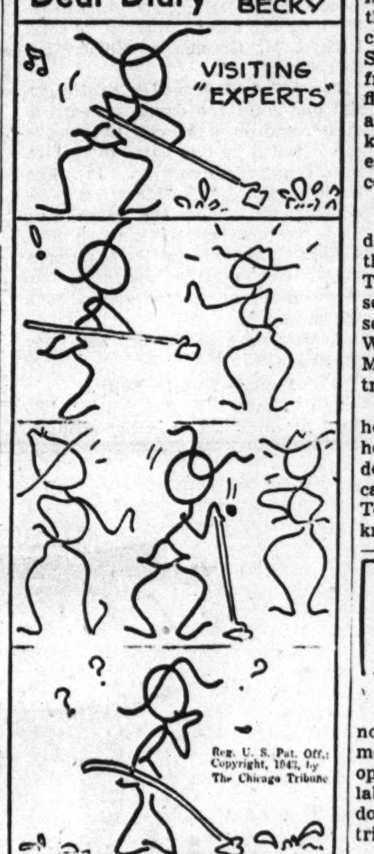

Hard of Hearing Society to Open Conclave Today

The American Society for the Hard of Hearing will open a three day annual meeting here today in the Chicago society's headquarters, 410 South Michigan avenue. Mrs. Donald S. Boynton and Miss Gertrude Torrey are Chicago members on the national board. Monday afternoon will be given to a special meeting and panel discussion on war and post war planning, at which Dr. Warren H. Gardener of Portland, Ore., will preside. Dr. Gardener is national president of the society.

These Cases Stress Need for Ice Fund

Illness and the preservation of war time food rations bring the greatest need for ice this season for the city's unfortunates. And, in days like these, they look for relief to the Ice fund, maintained by readers of THE CHICAGO TRIBUNE and administered by the United Charities.

Heading the list of requests for ice this year is a letter from Mrs. D., who has unexpectedly found herself the victim of an unusual ailment that requires complete rest and a nutritious diet. She has had to discontinue work, and both she and her two sons, ages 12 and 13, are without means of support.

Another request is from Mrs. K., a small, frail woman with four children under 6 years of age. Her husband has a heart ailment and cannot work steadily. Now Mrs. K. is bedridden with a serious illness that requires constant ice packs.

Ice also is needed at the home of Mrs. O. She works at night to provide her three children with food and clothing. Two of them have become ill with cardiac conditions. Ice, she said, would give them immeasurable comfort.

The S. family consists of the parents and six children. Until last month, the father, a skilled worker, was working only two days a week. Altho he is on full time work now, the family is deeply in debt and the children are undernourished. Molly S., who is 5, is just recuperating from an attack of measles and influenza. She requires a special diet, and it takes a great deal of ice to keep the milk, eggs, and other foods essential to her recovery in good condition.

These are some of the people who depend on the Ice fund. Thus far this year $184 has been contributed. The most recent gift is from a person who identified himself as C. and sent $5; an anoymous donor from Wilmette gave $2, and E. A. M. and Mrs. Millard Hill each have contributed $1.

Donations such as these will help the needy families mentioned here, as well as many others. All donations should be sent to the Chicago Tribune Charities, Tribune Tower, Chicago. They will be acknowledged in these columns.

Household Forum

By Louise Bargelt

Nora G., Chicago—For some time now I've made a point of pouring medicine from the side of the bottle opposite the label. In this way our labels, prescription numbers, etc., don't get so blurred from fluids that trickle over them.

Mrs. Henry G., Chicago—If you discover some mildew on books that have been stored, or kept where dampness is excessive, try removing it first with the sort of brush you use for suede leather. If this doesn't work, wipe with a cloth you have dampened with alcohol.

Mrs. Eleanor T., Peoria, Ill.—I have an old shoe horn I use when I want to transplant any very small plants. Also, this same horn comes in handy when I want to loosen flower pot soil.

Mrs. Frank D., Chicago—If any left over popped corn gets a little tough I heat it for a few minutes in the oven.

Now—please—your—idea!

White Collar GIRL

BY RUTH MACKAY

Little Commuters Have Big Ears.

A young business woman was walking rapidly along Randolph street from an early morning I. C. train when a girl who was a stranger popped out of a shop, fell in step and into conversation. More specifically, it was a monologue. Honestly, the stranger said, she had never seen such people as the clerks in that store! Honestly, it made her blood boil the way they let her stand and wait. "Look," she had told the clerk, "I get paid for standing on my feet all day, but not in YOUR store!" With that she had flounced out without being waited on so as not to be late for her job.

Honestly, she said, not stopping for breath, she didn't know why in the world she stuck with her job. What a place to work! She couldn't stand any one in the whole outfit, especially her own department and Mrs. N. Of all the catty, cantankerous, chiseling department store buyers, she was the honey of them all! O, boy! Honestly, it made her sick.

One of these days, she continued after a short breath, she was going to quit the whole kit and caboodle . . . walk out . . . hat in hand . . . bye-bye . . . s'long . . . then they'd learn who did all the work! They'd find out all right, especially that slave driving Mrs. N.!

The stream of indignation stopped at Wabash and Washington, where the girls parted. "I guess I talked a lot," confessed the unknown sputterer. The other merely smiled and said nothing. She was Mrs. N.'s sister.

To a Park Paper Picker.

He spears them all with trenchant stick up;
Would I were as sure of the papers I pick up!

—John L' E. Reynolds.

Correcting Entries.

"A few days ago there was printed in this column the suggestion of a bookkeeper to use laundry bleach in lieu of ink eradicator. When I studied the subject our teacher impressed on the class that since occasional mistakes seem to be unavoidable it is important to know how to correct them. We were told not to erase or scratch or use ink eradicator because records thus corrected are not as easily admitted as evidence. We were taught to make corrections by cross-outs."

—Another Bookkeeper.

Week-End Puzzle.

"An employer of nine white collar girls wished to release three of them each Saturday during the heat of July and August. He desired, however, that no two girls should be released together more than once and that all should be released an equal number of times. Some white collar girl, accustomed to drafting schedules [of one or another kind] should be able to provide a solution, of which there are several."

—The Real World Expert.

White Collar Quote.

"A merchandising business, like a fascinating serial story, develops in chapters. The theme that links them all together is Progress."

—Thomas B. Freeman.

Matinee at 3
Starring
DOROTHY DONEGAN
ARTIE DANN
IMAGINATORS
DOROTHY HILD'S
DARLINGS OF DANCE
COMING Wed., June 30th
DOLLY KAY
LUNCHEON SERVED
Completely AIR CONDITIONED
Chicago's LATIN QUARTER
23 W. RANDOLPH ST.
RAN. 3322

college inn Presents
the stokowski of swing
jan savitt
and his orchestra
panther room
bamboo room
no cover charge in either room
hotel sherman

AMUSEMENTS
2 Record YEAR BLACKSTONE PHO. HAR. 8880 7th St. & Michigan Ave. AIR-COOLED! MATINEE TODAY
"GOOD NIGHT LADIES!"
Starring STUART ERWIN ★ SKEETS GALLAGHER
EVES. $1.10, $2.75 • MATS. WED. & SAT. 55¢, $2.20 400 Reserved SEATS $1.10
EXTRA HOLIDAY MAT. MON., JULY 5
HARRIS Air Conditioned NIGHTLY 8:30 Mats. Sat. & Sun.
GEORGE ABBOTT'S COMEDY HIT!
KISS and TELL
Regular MAT. SAT. SUNDAY MAT. at 3
Eves. (inc. Sun.) $2.75, $2.20, $1.65, $1.10
Saturday & Sun. Mats. $2.20, $1.65, $1.10
GREAT NORTHERN Theatre 26 West Jackson
MATINEE TODAY—2:30
BEST SEATS $1.10
MAID IN THE OZARKS
EVES. $1.10 to $2.20. MATS. WED., SAT. & SUN. 55c to $1.10. SUN. MAT. Begins at 3:00 P. M. SATURDAY NITE, $1.10 to $2.75

AMUSEMENTS
ERLANGER NEXT SUNDAY SEATS NOW
MATINEES WED. & SAT.
Junior Miss
SUMMER PRICES
EVES. 50c, $1.00, $1.50, $2.00 plus tax
400 ORCH. SEATS 1.50 Plus Tax
Wed. Mat. 50c-$1. Sat. Mat. 50c-$1.50 plus tax
SELWYN— EVES. INC. SUN. 8:30 MATS. SAT. & SUN.
AIR CONDITIONED
LAUGH-HAPPY COMEDY
THE DOUGHGIRLS
"Funniest Show in Three Years!" WALTER WINCHELL
Matinee Sunday 3 P.M.
THEY GIVE their lives
YOU LEND your money
Buy More War Bonds Today • Second War Loan

RACING TODAY
THE Arlington MEETING AT
WASHINGTON PARK
THRILL AT THE FAMOUS $10,000 ADDED
EQUIPOISE MILE
Star feature of today's 8 dramatic races
GRANDSTAND $1.30 Tax Incl. CLUB HOUSE $2.40 Tax Incl.
ILLINOIS CENTRAL ELECTRIC DIRECT TO TRACK
Only 33 minutes from the Loop. Trains leave Randolph St., stopping at Van Buren St., Roosevelt Road, 53rd St., 63rd St., Kensington and Harvey.
Weekday Schedule—Post Time 3:00
Trains leave Randolph St. at frequent intervals from 1:20 to 2:10 p. m. Later trains at 2:40 and 3:10 p. m. in time for 2nd and 3rd races. 1st train leaves track at 5:40 p. m. after the running of the feature (6th) race.
Saturday Schedule—Post Time 2:15
Trains leave Randolph St. at frequent intervals from 11:50 a. m. to 1:30 p. m. Later trains at 1:50 and 2:40 p. m. in time for 2nd and 3rd races. 1st train leaves track before the running of the last race.
Post Time Daily 3:00 p. m., Saturday 2:15 p. m.

LITTLE ORPHAN ANNIE—THE PASSWORD IS "ANNIE"

REVERSE STAND; VOTE TO RELAX 6 DAY WEEK LAW

Longer Hours for Women Approved in House.

BY GEORGE TAGGE.
[Chicago Tribune Press Service.]

Springfield, Ill., June 25.—The Illinois house today reversed its action of two days ago by passing bills to create a war labor standards board with authority to relax the women's 8 hour day law and the six day week law. The bill, voted to help increase war production, goes now to the senate.

Francis B. Murphy, state director of labor, for more than a year had been permitting some relaxations of the rules at army and navy request. He took such action without legal authority, he said.

After the bills fell 11 votes short of passage two days ago, Murphy notified the army and navy and some 200 manufacturers enjoying relaxations that the privileges had been suspended. Thus aroused, the employers sent hundreds of messages appealing for passage.

Laborites Switch Votes.

Today's vote was 107 to 29. The longest roll call of the session, studded with 32 speeches, also achieved the most startling reversal of a previous vote. Some of the best known laborites in the legislature were among dozens of members who switched their votes.

Murphy celebrated house passage by telegraphing the army, the navy, and war manufacturers that relaxations are temporarily restored pending senate action.

The Congress of Industrial Organization had supported the bills as war time measure, but the Illinois Federation of Labor had waged an unrelenting battle against them. One speaker charged that the American Federation of Labor group's stand was based upon antagonism toward Murphy who will head the war labor board if the senate concurs in passage.

Unafraid of Repercussions.

The test was regarded as the outstanding example this session or the refusal of laborites to swallow labor leaders' orders. Typical of these members' expressed attitude was that of Rep. Fred J. Hart [R., Streator]:

"If labor defeats me after my first term because of my vote today, I will still feel that this is the most patriotic thing I have ever done."

Permits for relaxation under the bills would limit women to not more than 10 hours in one day, nor more than 54 hours a week, in not more than 10 weeks a year. The 6 day week law could be relaxed for not more than two consecutive weeks nor for more than eight weeks in a year.

Drops Husband

[TRIBUNE Photo.]

Mrs. Dorothy Gebhardt and her daughter, Gayle.

Supporting a charge of tipsiness, on which she won a divorce before Judge Joseph Sabath in Superior court yesterday, Mrs. Dorothy Gebhardt, 26 years old, 115 North Lockwood avenue, a war worker, yesterday testified about her husband, G. Howard, 29, also a war worker:

"It happened every day. He would go out at 6 o'clock in the evening for a paper. He wouldn't come back until the following afternoon. He'd have the papers, all right, but he'd have a full bottle wrapped up in them."

Gebhardt was ordered to pay $15 a week for the support of their children.

JUDGES' WIDOW PENSION KEPT ALIVE IN SENATE

Springfield, Ill., June 25 [Special]. —An attempt to kill the judges' widow pension bill failed tonight by a vote of 37 to 51. Observers said that this test does not provide conclusive proof that the measure introduced by Sen. Richard J. Barr [R., Joliet], already passed by the senate, will win final legislative approval.

Rep. Clinton Searle [R., Rock Island] had two amendments adopted. One provides that a judge may retire before the age of 60 on a pension if he has had 16 years' service. The other permits the judge who has contributed 1½ per cent of his salary for his wife to get a refund if she dies.

ILLINOIS SENATE WIPES OUT ITS UNPASSED BILLS

Clears Decks for Action on House Measures.

BY JOHNSON KANADY.
[Chicago Tribune Press Service.]

Springfield, Ill., June 25.—All senate bills left on the calendar or in senate committees, among them some of the most highly controversial measures of the session, were ordered stricken today as the senate cleared the way for adjournment next week.

Included among the measures which fell into oblivion today were those which would have:

Set up a joint law enforcement investigation commission to probe inability of local governments to prevent gangsterism and racketeering;

Changed the age of criminal responsibility of juveniles from 14 to 16 years;

Abolished the Cook county superhighway commission, and

Set up a commission to control the production, marketing, and conservation of oil in Illinois.

Defeat for Administration.

The oil bill was the only out and out administration measure of the four, and its striking promises to be the only big defeat suffered by Gov. Dwight H. Green's administration this session.

The bill had proved a controversial one from the day it was introduced, and on a roll call two weeks ago it failed by two votes to receive the required majority. It then landed among "consideration postponed" bills, and its death was made certain last week when Sen. George C. Armstrong [R., Lawrenceville], one of the sponsors, announced he no longer would back the measure.

Armstrong said the bill had "too much Ickes in it."

Lays Defeat to Kelly.

Sen. Charles F. Carpentier [R., East Moline], its principal sponsor, termed loss of the bill "regrettable" and laid its inability to pass to the failure of Chicago's Mayor Edward J. Kelly to line up Democratic members behind it.

Sen. E. R. Peters [R., St. Joseph], sponsor of the bill to change the age of criminal responsibility, made today's motion to strike all senate bills, including his own.

The bill to create a law enforcement investigation commission was amended last night in such manner that the sponsor, Sen. Walker Butler [R., Chicago] felt there was no use in going ahead.

The bill to abolish the Cook county super-highway commission was a companion bill to another measure which would set up a state super-highway commission. The key bill passed the senate last week with administration approval, but at the last minute administration leaders decided to drop the companion bill and let the Cook county commission continue in existence.

Later today a senate committee virtually killed the three house bills which have been termed the "scavenger" measures, designed to clear up tax delinquencies. The senate committee on revenue, headed by Sen. Charles W. Baker [R., Davis Junction], took no action on the three house bills at its final meeting.

RAIL FOREMAN DIES OF INJURIES.

Oliver Frank Palmer, 55 years old, 1540 Riverside drive, Harvey, a switchman foreman for the Illinois Central railroad, died in St. Luke's hospital yesterday of injuries suffered when he attempted to board a locomotive in the yards at 12th Street station.

SEEK TO UNSEAT REP. HOLTEN IN BALLOT DISPUTE

[Chicago Tribune Press Service.]

Springfield, Ill., June 25.—The ouster of Rep. Frank Holten [D., East St. Louis], dean of the Illinois house of representatives, was recommended today in a report of the subcommittee on elections, headed by Rep. Clinton Searle [R., Rock Island].

The recommendation and evidence duplicated that involved in the case of Sen. Louis J. Menges [D., East St. Louis], who was unseated by the senate yesterday in favor of Republican John T. Thomas. Holten's case will be heard by the full committee on elections Monday and then will be voted on by the house.

The subcommittee said that voting in Stite precinct No. 1 in St. Clair county was "under control of persons illegally authorized to act as judges and clerks" and that the results should not be considered. If this course is adopted, it would turn Holten's seat over to R. H. [Rudy] Huschle of East St. Louis—his Republican brother-in-law.

SEVEN RENAMED TO STATE PUBLIC AID COMMISSION

Springfield, Ill., June 25 (AP).—Gov. Dwight H. Green today reappointed seven members of the Illinois public aid commission for two year terms, including Edward L. Ryerson, Chicago Steel company official, who is chairman.

Reappointed with Ryerson were Vice Chairman Frank L. Sulzberger, William McFetridge, and William H. Sexton, all of Chicago; Harold G. Baker, East St. Louis; John A. Fairlie, Urbana, and A. F. Shafter, Decatur. Their current terms expire June 30.

Ex-officio members are George B. McKibbin, state finance director; State Treasurer William G. Stratton, and State Auditor Arthur C. Lueder.

The legislature recently appropriated $167,019,000 to the commission for administration of a consolidated state assistance program including old age assistance, aid to dependent children and direct relief during the next two years.

SENTENCED FOR CASHING CHECKS.

Adolph Garn Jr., a hotel houseman, was sentenced yesterday by Judge Cecil Smith in Felony court to 90 days in the Bridewell on a charge of cashing a stolen check.

Test Your Facts

Below each of the following questions are listed three answers. Make your choice, turn to page 29 in the Want Ad section for the correct answers, and mark your score:

1. Which of the following is called the "Sunshine State"?

[a] New Mexico. [b] Arizona. [c] Florida.

2. How many locks are in the Suez canal?

[a] Twelve. [b] Four. [c] None.

3. Who was the inventor of the air brake?

[a] Charles Goodyear. [b] Robert Ramsay. [c] George Westinghouse.

4. How many men have served as secretary of commerce under President Roosevelt?

[a] Three. [b] Four. [c] Five.

PARK DISTRICT'S PEGGED LEVY IS VOTED IN HOUSE

Springfield, Ill., June 25 [Special]. —The house today passed by a vote of 101 to 7 a bill to authorize continuation of the $10,500,000 annual pegged levy of the Chicago Park district thru 1944 and 1945.

Rep. Joseph L. Rategan [D., Chicago] said in presenting the tax bill, that costs have gone up and that $100,000 in revenue is being lost yearly thru reduced use of the Monroe street parking lot.

Cook county members voting against the bill were Stanley C. Armstrong, Alan A. Ashcraft Jr., Noble W. Lee, David I. Swanson, and Fred J. Virkus, all Republicans.

Members turned down a bill to double their expense money of 5 cents a mile. The vote was 62 to 43. After it was apparent that the tally was short of the required 77 votes, half a dozen members changed from "aye" to "no." This measure was introduced by Rep. E. A. Greene, [R., Chicago], colored.

Chicago Police Pension Fund Lobbyist to Retire

[Chicago Tribune Press Service.]

Springfield, Ill., June 25.—Patrick E. Dwyer, retired patrolman, was eulogized in the Illinois house of representatives today after he announced that he will not return next session as lobbyist for the Chicago Policemen's Pension fund. Dwyer has been present at each session for 36 years.

The Undergrad Shop

Palm Beach

SUMMER FORMAL

Definitely handsome—and the coolest formal you'll ever own

This one is expertly tailored, as a formal should be, from "Koolerized" Palm Beach Cloth that is noted for holding its press. Its cool, porous construction will be more than responsible for a comfortable, successful evening. Sizes 32 to 38.

Coat, 13.50 Trousers, 6.50

Undergrad Shop, Fifth Floor.

CARSON PIRIE SCOTT & Co.

AIR-COOLED *panamas*

summer's a flop without them! Handled with dressmaker whimsy—notice the bowl brim. Natural with contrasting trims. A group at **5.95**

Millinery, Fifth Floor.

Saturday Review

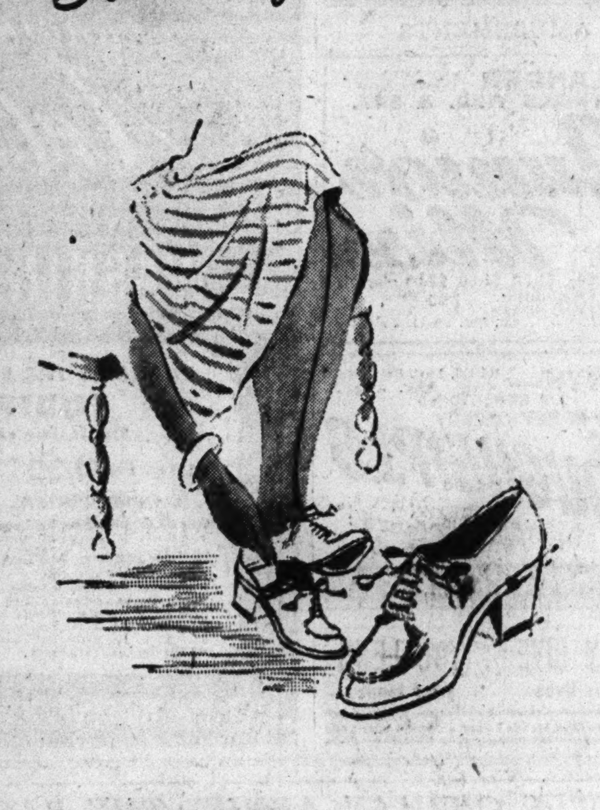

I. MILLER'S Wonderful Whites include this superb walking oxford of softest unlined leather. Its platform sole cushions your foot in coolest comfort, lifts it from burning city sidewalks. Pr. **11.95**

Shoes, Third Floor.

CARSON PIRIE SCOTT & Co.

Saturday Review

Mesh Magic for wonderful summer coolness. V-neck, gored skirt, in black, luggage, navy, cherry. 12 to 20. 10.95

Budget Shop, Fourth Floor, Monroe.

Town suit importantly detailed with tucked pockets. White on luggage, green, blue or grey rayon crepe. 12-20. 10.95

★Plain navy, black or shrimp rayon sheer. 12-20. Similar print in luggage, blue or grey rayon crepe. 16½-22½.

Daytime Dresses, Third Floor.

CARSON PIRIE SCOTT & Co.

THE MEN'S STORE, MONROE AND WABASH

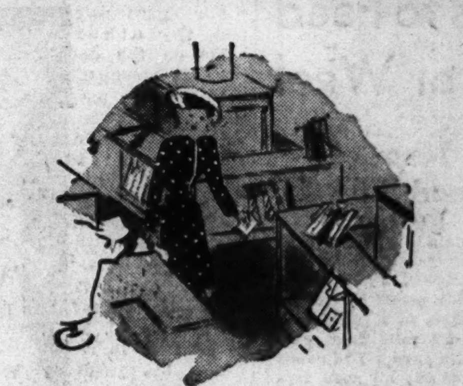

Up and Down the Aisles of the Men's Store

with Joan

There's no magic in being able to spot heat barriers when they are apparel pieces. The ones below gave themselves away merely by looking cool and having the qualities to scoff at any attempt to ruffle their purpose.

Cocoa palm straw whose very name suggests the refreshing atmosphere of sea cooled Isles, whose handsomely casual lines and cool construction prime it for warm weather wear. **3.50**

Coolness is their business and they've made quite a success of it, for a voile shirt is practically synonymous with summer comfort. These shirts are marked with the distinctive end and end weave. Blue, tan, green, and rose. **2.50**

Palm beach is a fabric that was purposely perfected to satisfy summer tie preferences and requirements, for it furnishes the desired amount of crispness, always looks cool, hangs obediently, and willingly takes to soap and water. **1.00**

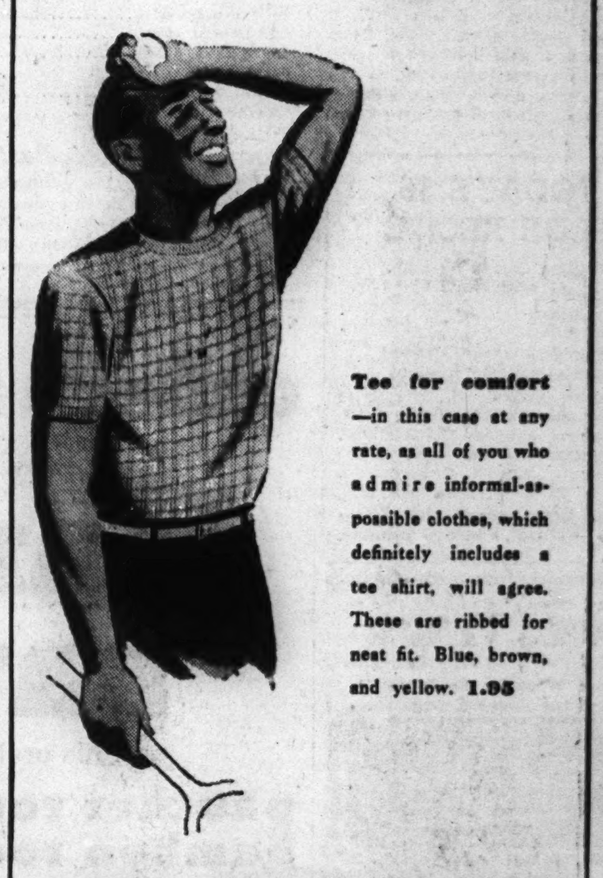

Tee for comfort—in this case at any rate, as all of you who admire informal-as-possible clothes, which definitely includes a tee shirt, will agree. These are ribbed for neat fit. Blue, brown, and yellow. **1.95**

CARSON PIRIE SCOTT & CO

Men's Store, First Floor.

Chicago Daily Tribune
THE WORLD'S GREATEST NEWSPAPER
SATURDAY, JUNE 26, 1943.

3 Tribune phone numbers for FASTER SERVICE
SUPerior
0200 Public Information Service
0260 Sports Results Service
0100 Want Ads General Business

SOX LOSE; CUBS SHUT OUT CARDINALS, 6 TO 0

DECATUR GIRL, 18, WINS STATE GOLF HONORS

Miss Lindsay Beats Mrs. Krauss, 2 Up.

BY CHARLES BARTLETT.

Rallying after trailing her opponent, 2 down in 27 holes, 18 year old Marjorie Lindsay of Decatur defeated Mrs. Fred Krauss of Chicago's Tam o' Shanter Country club, 2 up in 36 holes, yesterday at the Olympia Field Country club to win the 10th annual Illinois State Women's Golf championship tournament.

Thus the brunette daughter of a Decatur newspaper publisher captured the championship in her third appearance in it. She further proved her right to the title by preceding her triumph over Mrs. Krauss with successive victories over last year's finalists, Virginia Ingram and Dorothy Foster.

Three up at the end of the morning 18, Mrs. Krauss, who had entertained hopes of gaining her first state crown in seven appearances in the event, increased her lead to 5 by winning the 19th and and 20th holes.

Miss Lindsay Starts Drive.

But Miss Lindsay then began whittling at the lead with a steady attack that finally won her the title. Mrs. Krauss surrendered the long 22d by three putting for a second

MARJORIE LINDSAY.

bogey and Miss Lindsay took the 26th and 27th with pars to cut the margin to two at the 27th. She conceded the 36th.

The first two holes were halved, the first in par and the second in bogies. Each had to drop long putts on the 127 yard third for their pars, Mrs. Krauss then yielded the fourth by topping her second shot, a favor which the Decatur golfer returned off of the following tee, Miss Lindsay failed to connect with the green at the 202 yard sixth, sending the Tam o' Shanter veteran 1 up. That grew into a 2 up margin in eighth, where Lillian got down in one putt while Marjorie was taking a six off of a penalty. A three putt green at the ninth costs the Decatur girl a chance to win that, and they rounded the turn with Mrs. Krauss 2 up off of a medal 41, four over par.

Halve 10th with 6s.

Sixes fell to both at No. 10, Mrs. Krauss missing the green and Miss Lindsay finding a bunker. The woods cost Marjorie the 292 yard 11th, where Lillian was down in one putt for a winning par. The putting theme of the match continued at the 185 yard 11th where Mrs. Krauss was down in one and her opponent required three. Miss Lindsay went 5 down after missing the 13th green. Mrs. Krauss conceded the 14th, 130 yards, after she had her troubles in reaching the green and found Miss Lindsay's tee shot four feet from the cup. A six on the par four 15th, where the Decatur youngster settled for a water penalty, was enough to return Lillian to a 5 up edge. She surrendered two of these by three putting the 16th and planting her second to the 17th in the forestry. They finished the morning round with par fives.

Marjorie 2 Down at Turn.

Two sixes of the 19th and 20th, the first due to a visit to the rough and the second to the creek, sent the downstate girl 5 down. She divided the short 21st in bogey 4s, and then won the 23d with a bogey 6, after the aforesaid three putt

[Continued on next page, column 6.]

In the WAKE of the NEWS

BY ARCH WARD.

INFORMED that Lt. Comdr. George Halas, owner of the Chicago Bears, had been initiated into an Oklahoma Indian tribe, George P. Marshall, president of the Washington Redskins, champions of the National Football league, cracked: "Well, Halas found he couldn't beat the Redskins, so the only thing left was to join them." . . . Cub Trainer Andy Lotshaw, curer of a million charley horses, has a charley horse himself. . . . While in St. Louis a few days ago Andy had himself surveyed and found his kneecap was chipped. . . . The injury was suffered when he fell down stairs while wearing slippers. . . . Capt. Dallas D. Dupre, commandant of the Naval R. O. T. C. and V-12 units at Marquette, is an ardent rooter for his distant relative, Dallas D. Dupre, Ohio State track star, but they never have met. . . . Gov. Harry F. Kelly of Michigan is glad that the University of Michigan football team will not play Iowa this fall. . . . He couldn't root against his state university, but the Hawkeyes will be coached by one of his oldest and closest friends, Slip Madigan, who has succeeded Maj. Eddie Anderson as Iowa's chief of staff. . . . They were boyhood chums in Ottawa, Ill., and went to Notre Dame together. . . . Maj. Frank McCormick, former athletic director at Minnesota, is attached to Camp Campbell air base. . . . Something new has been added to the Detroit Tigers' spacious pressbox. . . . It's a blackboard on which an attendant chalks the day's lineups long in advance of starting time. . . . Sergt. Red Cave, who recently pitched a no-hitter for Fort Benning, belongs to the Baltimore Orioles.

George Marshall.

Harry Walker.

Harry Walker, Stan Musial and Whitey Kurowski of the St. Louis Cardinals, all have had 22 game hitting streaks this season, and their teammate, Lou Klein, was stopped, after hitting in 21 straight. . . . Charles Trippi, star of the 1943 Rose Bowl game in his sophomore year at Georgia, will make a greater back than Frank Sinkwich, if he continues to play football after the war, according to his coach, Wally Butts. . . . Trippi is now in the army. . . . Baseball attendance in the Pacific Coast league is ahead of last year. . . . Ike Kepford, right half back on Northwestern's 1941 football team, has almost recovered from burns sustained when his plane caught fire 100 miles from its carrier. . . . He is in naval aviation. . . . The University of Nebraska is interested in Carl Snavely of Cornell as a football coach. . . . Ted Collins, who was voted a franchise in the National Football league at the recent meeting in Chicago, is a friend of Lt. Comdr. Jimmy Crowley, former Fordham coach now on duty in the Pacific. . . . One of the biggest college football games scheduled for the Chicago area this season may be played on Sunday.

Suggested Theme Songs.

June bridegrooms: "Let's Get Bossed."—Art Kreitzer.

* *

Sauce for the Gander.

Washington wants the middle west on gasoline rationing so it will suffer with the east. Why not make the east keep its seafood 48 hours before eating so that it will taste no better than ours?—H. C. H.

* *

Please Rush Season Ticket.

Cousin Esmeralda claims those fan dances and bubble dances are too tame. She's planning to do a dance with smoke rings.—Eddie Drake.

* *

Dusting Off the Old Ones.

When I saw a soldier coming from the mess hall with egg all over his mouth I didn't say, "He looks good in anything he eats."—Pvt. O. B., Aberdeen Proving Ground, Md.

* *

Live Today.

Two days there are in every week
Whose troubles we must not borrow.
Now do you wonder which they are?
They're yesterday and tomorrow.
—F. Luxmore Gatrell, San Diego, Cal.

* *

The Wake Depends Upon Its Friends. Help! Help!

* *

Just a Shadow.

She traced his shadow as he patient stood
Beneath the moon against a garden wall;
There 'mid the perfumes from a verdant wood
She sketched his likeness with a crayon small.
Now he has gone and left her dreaming there,
For he must fight in time of mortal strife,
And she has but a silhouette to share
With what remains to her an empty life.

'Tis just a shadow on an ashen wall,
But back it brings him over miles of sea,
To be her phantom lover straight and tall,
As once before when they were young and free;
And some yet wonder why a maid so fair
Spends nights alone beside a wall in prayer.
—Frank H. Keith.

* *

Jest in Passing.

Our butcher is rather huffy nowadays—always hitting the ceiling.—Arnold Glasow.

Ever since Uncle Jake got that job in a defense plant he takes a half pint to bed with him. Says he has to sleep tight.—Pvt. Chet Swital, Glendale, Cal.

Since Sergt. Cohen took the Island of Lampedusa single handed don't you think they should rename it Cohen-y Island?—Isabel B.

Farewell to an Aviator.

Good night, dear heart, the crimson dawn will find
Your craft a silver speck above the deep,
And all these pleasures you have left behind
Will be as dreams to one who wakes from sleep.

You will have new surroundings far away
And other friends that you had never known,
And in the strain of battle day by day
You may forget the ones you called your own.

But when your plane is in the thick of fight
And all hell's lightnings seem to cleave the blue,
Know that these lips that you have kissed tonight
Will be beseeching God to care for you.

And when the shells of war shall shriek no more
And peace shall roll away the mists of fear,
Should you come back to this old vine-clad door
You'll find a faithful friend still waiting here. —T. E. B.

* *

Those Lawnmower Blues.

The sound of spinning lawnmower blades
Seemed pleasant to the ear,
In days gone by whenever I
Should happen them to hear.

With brothers two to cut the grass
I never thought it hard;
It looked like play to spend the day
A-mowing in the yard.

But lo! said brothers now have gone
Away to win the war—
And I must do a fair share, too,
Of work they did before.

So unto me did fall the task
Of helping mow the lawn.
Did I once say it looked like play?
That statement's been withdrawn!

No more the noise of lawnmower blades
Seems pleasant, as of yore;
For I have found that rhythmic sound
Means WORK and then some more!
—Tessie, the Duchess.

* *

Jazbo's Journal.

The man power shortage must be acute when a lovely young maiden of 18 marries a hombre of 54.
—Jazbo of Old Dubuque.

* *

Add Similes.

As dry as a relative's handkerchief at a millionaire's funeral.
—Sarbee from Gawgia.

Ten Years Ago Today—A crowd of 16,000 watched Indian Runner win the Inaugural handicap at Arlington Park. . . . The White Sox lost to Philadelphia, 8 to 2, and dropped into second division.

INDIANS' 3 RUNS IN FIRST LEAD TO 6 TO 2 TRIUMPH

Curtright Hits in 21st Straight.

Wrong Foot

CHICAGO.	AB	R	H	RBI	P	A	E
Culler, 3b	4	0	1	0	1	2	0
Tucker, cf	4	0	0	0	3	0	0
Curtright, lf	4	0	1	0	5	0	0
Kolloway, 2b	3	0	1	0	2	4	0
Solters, rf	3	0	0	0	2	0	0
Appling, ss	4	1	2	0	3	1	1
Kuhel, 1b	4	1	2	1	5	1	0
Tresh, c	4	0	1	0	3	2	0
Wade, p	0	0	0	0	0	0	1
Haynes, p	3	0	0	1	0	0	0
	*34	2	8	2	24	10	2

CLEVELAND.	AB	R	H	RBI	P	A	E
Hockett, cf	3	2	1	0	3	0	0
Boudreau, ss	3	2	1	0	0	2	0
Cullenbine, rf	2	1	1	0	4	0	0
Heath, lf	4	0	0	2	2	0	0
Keltner, 3b	3	0	1	0	0	7	0
Rosar, c	4	1	2	2	7	1	0
Rocco, 1b	4	0	1	0	9	0	0
Mack, 2b	3	0	0	1	2	0	0
A. Smith, p	2	0	1	0	0	1	0
	28	6	8	5	27	11	0

*Castino batted for Haynes in ninth.

Chicago .... 010 010 000—2
Cleveland .... 300 100 20*—6

Sacrifices—Cullenbine, A. Smith, Solters. Two base hits—Culler, Appling, Cullenbine, Tresh. Left on bases—Chicago, 7; Cleveland, 4. Struck out—A. Smith, 3; Haynes, 1. Bases on balls—Wade, 3; A. Smith, 1; Haynes, 1. Hits—Off Wade, 1 in 1-3 inning; Haynes, 7 in 7 2-3 innings. Losing pitcher—Wade. Time—2:05. Umpires—Rommel, Berry, and Hubbard. Attendance—11,681.

BY IRVING VAUGHAN.
[Chicago Tribune Press Service.]

Cleveland, O., June 25.—The White Sox were in a charitable mood again tonight, clinging to their role as a cousin team of the Cleveland Indians. Before 11,681 patrons had time to seat themselves comfortably under the lights in the cavernlike stadium, the Chicagoans figuratively presented the decision without ceremony, and then went the rest of the way to a 6 to 2 trimming, their 10th in 12 games with Manager Lou Boudreau's team.

The presentation was mainly the work of Jakie Wade, the lefty, who was a last minute starter because of shoulder trouble on the part of Thornton Lee, the original nominee. Wade was quick to prove he wasn't the man for the job. With passes and his own error he loaded the bases before retiring any one in the opening inning. By the time he was dragged away these three gifts had become sufficient to win without what the Indians subsequently did to Joe Haynes.

Curtright Gets His Hit.

Guy Curtright, the Sox freshman fly chaser who went into the affair with a pace setting batting mark of .364, had a few points shaved from his total by the southpawing of Al Smith, but he at least did just enough to stretch his consecutive game hitting streak to 21. He produced one single in four attempts and, unfortunately, the hit brought on the choicest of several Sox fadeouts at bat. They obtained nothing after Curtright's hit and another had been recorded with none out. The 4 for 1 performance by Curtright dropped his average to .361.

The Sox couldn't cash in on a double with which Culler opened the game and a few moments later the Indians showed how three runs could be scored on less batting effort. Wade started his short appearance by walking Hockett and Boudreau, after which he dropped the ball as he was about to throw on Cullenbine's sacrifice, the error filling the bases with none out. Heath's long fly sent in Hockett and advanced the two other men. Keltner was purposely passed and Rosar singled to score Boudreau and Cullenbine. Haynes was quickly summoned.

Sox Guilty of Neglect.

Cullenbine took a line drive off Solters' bat at the start of the second so Appling aimed one to the same spot, but this escaped for a double. It became a run when Kuhel singled to right. The next two fellows did nothing. Singles by Rosar and Rocco, linked with Mack's long fly retrieved this run for the In-

[Continued on next page, column 7.]

FEEDING UP FOR BIG TEST

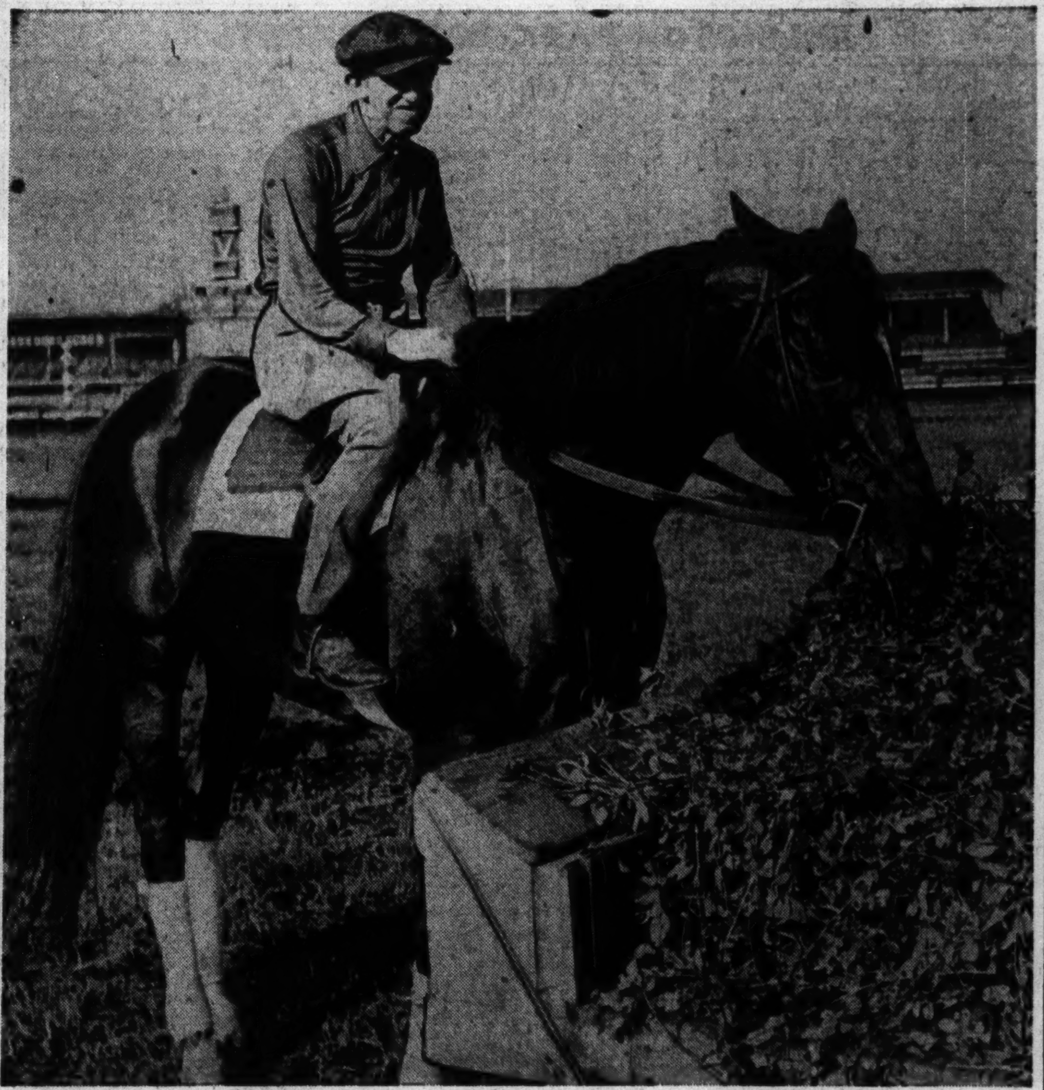

Whirlaway, Calumet Farm's world leading money winner, steals a breakfast of clover from a parked trailer as fortification for his test in the Equipoise Mile, today's feature race of the Arlington Park meeting at Washington Park. Whirlaway finished third in a tuneup race Tuesday. His rider is Pinkey Brown, exercise boy.

SEGURA, BROWN IN NET FINAL

Beat Cochell, Evert in N. C. A. A. Meet.

Francisco [Pancho] Segura, the little Ecuadorian from the University of Miami, Fla., and Tom Brown Jr., a senior at the University of California, will meet in the final of the 59th annual National Intercollegiate Tennis tournament on the Northwestern university courts in Evanston at 2 o'clock today.

The South American, the nation's fourth ranking player, who is making his first bid for the National Collegiate title, played his best tennis of the tournament in winning his semi-final match from Earl Cochell of Southern California yesterday in straight sets, 6-3, 6-3, 6-0. Meanwhile Brown, seeded second in the draw, had the fight of his life before overpowering Jimmy Evert of Notre Dame, seeded fifth, 6-2, 4-6, 6-3, 6-4.

Brown-Evert Duel Hot.

The Brown-Evert duel proved to be one of the hardest fought engagements of the tournament. After Brown had raced to a 6-2 victory in the opening set, the little Chicago boy fought back to tie things up with a 6 to 4 victory in the second set in which he broke service three times.

Evert continued on the offensive as he led 3 to 2 in the third set, but Brown broke service to tie the score and then won three games in a row to win the set, 6 to 3. The Chicagoan took a 3 to 1 lead in the fourth set, but Brown came back to win four straight games. Evert stopped this rally by winning the ninth game only to have Brown clinch the set, and the match by taking the next game.

Doubles Title at Stake.

The doubles finals will bring together John Hickman and Walter Driver of Texas and Tom Brown and Harry Buttimer of California. The Texas pair sprung an upset in yesterday's semi-finals by ousting the top seeded team of Earl Cochell and Bob Kimbrell of Southern California in a see-saw match, 6-3, 7-9, 6-2, 6-4. Brown and Buttimer eliminated Earl Bartlett and Wayne Anderson of Tulane in straight sets, 8-6, 6-2, 6-1.

Whirlaway, 16 Rivals Will Run in Equipoise Mile Today

BY HOWARD BARRY.

Arlington Park's $10,000 Equipoise Mile will be run today at Washington Park with Whirlaway going to the post against 16 rivals. This will be the second appearance of the year for the world's money winning champion and, despite the fact that the distance is quite a bit less than he likes, the Calumet Farm color bearer is expected to be installed as the favorite.

A capacity crowd is expected to gather for this first Saturday program of the transplanted Arlington Park meeting. From a comparatively slow start, the popularity of the meeting has been gathering steady momentum, until now it surpasses, day by day, the figures for the corresponding stages of last season.

Tribute to Famous Horse.

The Equipoise Mile was inaugurated in 1941 as a tribute to the achievements of that famous thorobred, who set the present world mile record of 1:34 2-5 at Arlington Park in 1932. Appropriately enough, the first running of this event was won by a son of Equipoise—Equifox. Last season's renewal was taken by Best Seller, which will be among the starters today.

This will be the second step in Whirlaway's preparation for an intensive campaign in defense of his position as handicap champion of the American turf. In a mile race last Tuesday he finished third behind his stable mate, Mar-Kell, and King's Abbey. It was generally considered, however, that Whirlaway needed that race to sharpen up for more serious efforts, and inasmuch as his stable mate had made a handy victory sure in the later stages, the champion was not driven out intensively when he showed an inclination to take things easily in the stretch.

Whirlaway to Carry 126 Pounds.

Whirlaway will get into today's race at 126 pounds, which is quite a break for him. He's accustomed to be loaded with 130 or so. In addition to Best Seller, Whirlaway's rivals will include the Louis B. Mayer entry of Thumbs Up and King's Abbey.

Second Straight for Occupation.

Occupation, top money winning juvenile of 1942, continued his preparation for the Classic stakes by beating Slide Rule, Valdina Sol, and The Native in a seven furlong allowance event yesterday. This was his second start of the season and his second victory.

While yesterday's spin didn't throw much more light on what Occupation will do over the longer distances, it demonstrated more clearly than ever before that he's a mighty game horse. It always was taken for granted that he had speed, but yesterday he showed how well he could stand a long hard drive. His margin over Slide Rule was a head while Valdina Sol was 2½ lengths farther back in third place.

Thruout the race, Occupation's rivals dogged his footsteps, never letting him get far away. Lyle Whiting tried to steal a quick early lead, shooting Occupation into command immediately after the break. Ferril Zufelt, aboard Valdina Sol, didn't let him get away with it, however. He sent his mount up with a rush and when Whiting saw that he couldn't get clear without

[Continued on next page, column 1.]

Equipoise Field

SEVENTEEN horses were named in the overnight entries for the $10,000 Equipoise Mile, which will head today's Arlington Park program at Washington Park. The field in order of post position follows:

	Wgt.	Jockey.	App. odds.
Anticlimax	107	No boy	20-1
Marriage	117	N. Jemas	4-1
Fairaris	112	M. Peters	10-1
Woof Woof	104	G. Burns	30-1
Put In	105	J. Haritos	40-1
Red Vulcan	101	No boy	20-1
Harv'd Square	102	No boy	25-1
Some Chance	109	No boy	12-1
Bushwhacker	103	P. Johnson	10-1
Ended	100	No boy	18-1
Aletern	112	L. Whiting	5-1
*King's Abbey	110	O. Grohs	4-1
Best Seller	113	F. A. Smith	10-1
*Thumbs Up	113	O. Grohs	4-1
Air Master	104	Pvt. Neves	20-1
Whirlaway	126	W. Eads	8-5
Rounders	118	F. Zufelt	10-1

Major Leagues

NATIONAL LEAGUE.

	W.	L.	Pct.	G.B.
St. Louis	35	21	.625	....
Brooklyn	37	26	.587	1½
Pittsburgh	30	26	.536	5
Cincinnati	28	27	.509	6½
Philadelphia	30	28	.517	6
Boston	26	29	.473	8½
CHICAGO	22	36	.379	14
New York	22	37	.373	14½

YESTERDAY'S RESULTS.

Chicago .... 6; St. Louis 0
Boston .... 5; New York 3
Philadelphia ..... 8; Brooklyn 2
Pittsburgh at Cincinnati; postponed.

GAMES TODAY.

St. Louis at Chicago. Brooklyn at Philadel.
Boston at New York. Pittsb. at Cincinnati.

AMERICAN LEAGUE.

	W.	L.	Pct.	G.B.
New York	32	22	.593	....
Washington	32	27	.542	2½
Boston	30	30	.500	5
Cleveland	29	29	.500	5..
Detroit	26	28	.481	6
Philadelphia	29	32	.475	6½
CHICAGO	25	29	.463	7
St. Louis	24	30	.444	8

YESTERDAY'S RESULTS.

Cleveland .... 6; Chicago 2
Philadelphia ..... 5; Washington 2
New York .... 2; Boston 2
[Game called end of 11th inning.]
St. Louis .... 6; Detroit 3

GAMES TODAY.

Chi. at Cleveland. New York at Boston.
Detroit at St. Louis. *Phila. at Wash.
*Night game.

BITHORN HOLDS CHAMPIONS TO A PAIR OF HITS

10,670 Attend First Twilight Game.

Hot Stuff

ST. LOUIS.	AB	R	H	RBI	P	A	E
Klein, 2b	3	0	0	0	1	2	0
Walker, cf	4	0	0	0	4	0	0
Musial, rf	4	0	0	0	2	1	0
Litwhiler, lf	4	0	1	0	0	0	0
O'Dea, c	3	0	0	0	6	0	0
Kurowski, 3b	2	0	0	0	2	2	0
Hopp, 1b	3	0	1	0	7	0	1
Marion, ss	3	0	0	0	2	3	0
White, p	1	0	0	0	0	0	0
Brecheen, p	0	0	0	0	0	0	0
Dickson, p	0	0	0	0	0	0	0
Munger, p	0	0	0	0	0	0	0
	*29	0	2	0	24	8	1

CHICAGO.	AB	R	H	RBI	P	A	E
Hack, 3b	3	1	1	0	2	3	0
Stanky, 2b	3	2	1	1	5	4	0
Cavarretta, 1b	3	1	1	1	9	0	0
Nicholson, rf	4	0	0	1	3	0	0
Novikoff, lf	4	0	0	0	1	0	0
Lowrey, cf	2	0	0	1	4	0	0
McCullough, c	4	0	0	1	3	1	0
Merrullo, ss	4	1	2	0	0	3	0
Bithorn, p	4	1	2	1	0	0	0
	31	6	7	6	27	11	0

*Garms batted for Brecheen in fifth and W. Cooper batted for Dickson in eighth.

St. Louis .... 000 000 000—0
Chicago .... 202 101 00*—6

Two base hits—Bithorn, Litwhiler. Three base hit—Merullo. Double play—Klein to Hopp. Left on bases—St. Louis, 4; Chicago, 7. Struck out—Bithorn, 2; Brecheen, 2; Dickson, 2; Munger, 1. Bases on balls—Bithorn, 2; White, 4; Dickson, 1. Hits—White, 3 in 2⅓ innings [one out in third]; Brecheen, 2 in 1⅔; Dickson, 2 in 3; Munger, 0 in 1. Hit by pitcher—White [Cavarretta]. Wild pitch—White. Losing pitcher—White. Time—2:17. Umpires—Sears, Pinelli, and Barlick. Attendance—6,620 paid; 4,050 women.

BY EDWARD BURNS.

Hi Bithorn last twilight dazzled the world champion St. Louis Cardinals with a two-hit job of pitching and as a recreational sideline personally equaled the Cards' hit total with a double and a single, scoring a run after the double and driving one in with the single. The net of all this sparkling Puerto Rican conduct was a 6 to 0 victory, Hiram's fourth conquest of the champions this season and it was witnessed by a ladies' day crowd of 10,070, of which 6,620 were paid.

Bithorn's brilliant performance, in Wrigley field's first National league twilight encounter, lifted the Cubs out of the cellar after a day's relapse and in addition to giving him four favorable verdicts over the champions, lifted his season victory total to seven. The Cubs, with the first half of their season business with the St. Louisans complete, now lead the Cardinals in the season series, six victories to five. They beat the champions only a half dozen times in 22 tries last season. The Cards, by the way, were the only National league team that Hiram didn't beat last year.

Cubs Shake Their Jitters.

Last evening the Cubs showed none of the jittery attitude that kept them from winning four straight, instead of two out of four in St. Louis last week. Because of the easy grace with which Jim Wilson's lads knocked off the league leaders in the gloaming, the triumph formally was presented as the opening of the Chicagoans' drive for the National league pennant. If the Cubs win today's single game and tomorrow's double header, they will be only 11 games behind the champs and won't have to wait long to get at the Brooklyn Dodgers, whom they beat three out of five the last series.

Bithorn's previous 1943 record against the Cards reveals the following tabulations:

In Chicago, April 28—Cubs, 4; Cards, 0.

In St. Louis, May 6—Cubs, 5; Cards, 1 [Cards didn't score till ninth].

In St. Louis, June 20—Cubs, 2; Cards, 1.

Double for Litwhiler.

Bithorn stopped the Cards' array of .300 hitters cold. Stan Musial, Harry Walker, Whitey Kurowski, and Ken O'Dea, all of whom have

[Continued on next page, column 8.]

History Repeats Every Year in All-Star Football

Tickets go swiftly, late comers are disappointed, and an entire year has to pass before they can make amends.
DON'T BE CAUGHT SHORT! ORDER NOW!

Address mail orders to All-Star Ticket Manager, Tribune Tower, Chicago, Ill., if you intend seeing the Washington Redskins tackle the Collegians in Dyche stadium Wednesday night, Aug. 25. Checks or money orders should be made out to Chicago Tribune Charities, Inc. Prices:

$6.60 $4.40 $3.30 $2.20

MOON MULLINS—WATER, BOY!

MURTAUGH HAS RENAISSANCE UNDER HARRIS

Bats .484 for Phillies on Latest Road Trip.

Philadelphia, Pa., June 25 (AP).—The Phillies probably would be careening along toward the National league pennant at a dizzy pace these days if Bucky Harris and Bill Cox had a few more Irishmen of the ilk of Danny Murtaugh, who's suddenly come to life after a nightmare season of 1942.

Danny, believe it or not, currently is on the hottest hitting spree in the majors. On an eight game road trip just ended, the hitting Hibernian from Chester, Pa., had a batting average of .484.

Which looks even better compared with his anemic .241 of last season.

15 Hits in 31 Trips.

While the Phillies were playing Brooklyn twice and Boston six times, winning half the games, Danny went to bat 31 times and collected 15 hits. As lead-off man, he opened four straight games with base hits. To top it all, he turned in a consistenly fancy brand of fielding.

Manager Harris undoubtedly can take some of the credit for Murtaugh's renaissance. At spring training camp, Harris studied his batting form and decided it was odorous. Under his tutoring, Danny began using a lighter bat and swinging from the end, and also learned to push the ball—that is, to whack it thru infield holes or to dump dribblers to either side of the pitcher's mound.

Kicked Around Last Year.

Last year, Murtaugh was kicked around from second base to shortstop to third, then back to second, and consequently he began cultivating an acute case of disinterest in baseball. Bucky also remedied that this spring by putting him on second and announcing that he'd stay there.

The 25 year old righthander came up from the Texas league in 1941. He previously had played for Cambridge of the Eastern Shore league, Columbus of the American association and Rochester of the International league. When he was in Texas, every major league scout who watched him rated him as the best infielder then in the minors.

17 Named for $10,000 Race at Arlington

[Continued from first sport page.]

a hard early duel, he began rating Occupation with a nice judgment of pace. The other riders steadied their horses, deciding that that would be all right with them, too.

Occupation Holds On.

Occupation held an advantage of a little more than a length, as they swung around the curve, the other three running well bunched behind him. Approaching the stretch Vernon Bush sent Slide Rule up fast and the challenger came alongside the pace setter as they turned into the straightaway.

All the rest of the way home down that long stretch, Occupation was under a drive to withstand the determined bid of his rival. Holding to his task tenaciously, he kept a margin of a head as they went under the wire.

Occupation was the 7 to 10 favorite in the betting, returning $3.40 and $2.40, no show mutuels being sold. Slide Rule, the 5 to 2 second choice, paid $3 to place. Occupation ran the seven furlongs in 1:24 1-5, one second slower than the track record.

MAMAKOS STOPS CHICAGO BOY IN SECOND ROUND

Milwaukee, Wis., June 25 (AP).—Tito Taylor, Chicago Negro who gave Steve Mamakos a rousing battle a month ago, had only a cut lip and two missing molars to show for a return engagement tonight, when Mamakos dropped him for the count in the second round of a scheduled 10 rounder.

SUFFOLK DOWNS RESULTS.

FIRST RACE—Purse $1,175, claiming, 4 year olds and up, 1 mile and 70 yards:
Hasty Wire, 115; Munden 6.60 5.60 4.20
Sea Foam, 115; Sisto.... 7.80 4.80
Ida Rogers, 105; Pena... 3.80
Time, 1:44 1-5. Claro, Mindeful, Rough Going, Noodles, Valdina Joe, Stand In, Valdina Zest, Mightily, Sound Effect ran.

SECOND RACE—Purse $1,275, claiming, 3 year olds, 6 furlongs:
Flying Ned, 114; Scocca.60.60 17.60 9.40
Vald. Troth, 109; Luther 4.80 3.40
Cherry Crush, 120; Cha'in 6.20
Time—1:12 3-5. Light Chaser, Valdina Knight, Sparker, Highland Miss, Dizzy Heights, More Stings, Bulrushes, Vanishing Ace ran.

THIRD RACE—Purse $1,275, claiming, 2 year olds, 5 furlongs:
Seminole, 117; Luther.... 5.20 3.40 2.80
Grace Tamm, 111; Dattilo 4.60 3.20
Sunamit, 112; Pratt...... 3.40
Time—1:01 2-5. Nat's Reward, Felt Hat, Valdina Valona, Pi Phi ran.

FOURTH RACE—Purse $1,075, claiming, 3 year olds and up, 6 furlongs:
Girlette, 115; Gross......15.20 7.00 5.20
Short Cake, 107; Nash... 4.60 3.20
Kl. Light, 115; Tammaro 3.80
Time 1:12 4-5. He Said, Sizzling Pan, Argos, Boredom, Mandate, Browsing, Buckle Up, Roman Descent, Ring Leader ran.

FIFTH RACE—Purse $1,375, claiming, 4 year olds and up, 6 furlongs:
Gossip Miss, 114; Sisto.. 7.00 4.00 2.80
Cherrydale, 114; McDon'd 7.80 3.80
Becomly, 115; Kirk....... 2.60
Time—1:11 3-5. Chance Sord, Good Company, Silver Tower ran.

SIXTH RACE—Purse $1,875, allowances, 3 year olds and up, 1 mile:
Firebroom, 120; Scocca.. 4.00 3.20 2.80
Mokablue, 106; Nash.... 9.60 4.60
Hornblende, 114; Lynch.. 4.60
Time, 1:37 3-5. Argonne Woods, Shadows Pass, Barbara Childs ran.

SEVENTH RACE—Purse $1,475, claiming, 3 year olds, mile and 70 yards:
Calvert, 118; Breen......12.00 6.40 3.40
Still Pond, 112; Scocca.. 15.20 4.00
V'dina Pledge, 115; Cl'gett 2.60
Time, 1:45. Optimism, Bright Quest, Reigh Star ran.

EIGHTH RACE—Purse $1,475, claiming 4 year olds and up, 1 1-16 miles:
Rough Pass, 120; Claggett 3.20 2.80 2.60
Sir Kid, 117; Martin.... 8.00 4.60
Exalite, 112; Scocca.... 4.40
Time, 1:44 3-5. Darby Du, Colesboy, Bright Acre ran.

ARLINGTON PARK FORM CHARTS

[Copyright: 1943: Triangle Publications, Inc. (Daily Racing Form).] JUNE 26, 1943.

Horse and jockey—	Wt	PP	St	¼	½	Str
Lovely Dawn [Johnson]	113	5	10	10	6¹	[illegible]
Trim Stepper [Whiting]	112	4	1	2hd	2hd	[illegible]
Melody [L.Barney]	102	2	3	1³	1³	[illegible]
Pajas [C.L.Martin]	107	7	4	4¹	4½	[illegible]
Sweet Olga [N.Jemas]	115	8	7	5hd	7hd	[illegible]
Parisian Witch [Zehr]	112	1	2	3hd	3hd	[illegible]
Military Girl [Zufelt]	112	10	5	6½	5hd	[illegible]
More Refined [Neves]	112	6	8	9hd	8½	[illegible]
Amy Reigh [O.Grohs]	115	3	9	8¹	9¹	[illegible]
Whiscendent [Warren]	110	9	6	7¹½	10	10

Time, :25 3-5, :50 2-5, 1:15 3-5, 1:42, 1:55 2-5. Two dollar mutuels paid: Lovely Dawn, $7.40 straight, $3.80 place, [illegible]

Daily Doubles

ARLINGTON PARK.
Twilight Tear and Alley............$186.20

AQUEDUCT.
Lovely Delores and Sweeping Time..$36.10

SUFFOLK DOWNS.
Hasty Wire and Flying Ned.......$285.00

DETROIT.
Yarn Spinner and Frailure.........$179.40

DETROIT RESULTS.

FIRST RACE—Purse $1,100, claiming, 4 year olds and up, 1 1-16 miles:
Yarn Spinner, 117; Calvert 5.20 3.00 2.40
*Prince Ch'ce, 112; Littrell 4.40 2.80
Dissen'n Sir, 114; Layton 3.00
Time, 1:46 3-5. *Fond Hopes, Jack K., Allenjay, Slight Error, Rest Awhile, *Hi Carl, *Melody Tone, Out Front, Hardmore ran. *Field.

SECOND RACE—Purse $1,100, claiming, 4 year olds and up, 6 furlongs:
Frilure, 112; Hall.......44.20 17.20 9.40
Air Sprite, 117; Roberts 4.80 3.60
Lady Romery, 117; Clark 8.40
Time, 1:12 4-5. *Queen Echo, Nabroj, *Anthony's Girl, Hi Winnie, *Fleet's In, Ariel Bomb, Bit O'Brown, Welding, *Betnabar ran. *Field.

FIFTH RACE—Purse $1,700, claiming, 3 year olds and up, 6 furlongs:
Abrasion, 122; Atkinson.20.80 11.70 6.00
Albatross, 119; Steffen... 13.20 6.70
Kay-Diane, 117; Westrope 3.80
Time, 1:12 2-5. Joe Burger, Seamanlike, Port Harmony, Spare Man ran.

SIXTH RACE—Purse $2,000, allowances, 3 year olds and up, 6 furlongs:
Blenson, 124; Mehrtens..13.20 5.00 3.80
Sun Jesting, 110; Brooks. 3.20 2.70
The Sultan, 114; Longden 4.30
Time, 1:13 1-5. Blenheim Lad, Surf Rider, Gorse Hill, Harford, Commander, Hyacinthus, Chinese Sis, Devie, *Five A. M., *Dr. R. Young ran. *Field.

SEVENTH RACE—Purse $1,700, claiming, 3 year olds, 1 1-16 miles:
Flak, 115; Westrope.....19.10 11.20 6.10
What Not, 115; Atkinson 5.60 4.10
Valdina Dust, 113; Givens 4.50
Time, :46 1-5. Sedgemoor, Best Irish, Diggie, This Freedom ran.

EIGHTH RACE—Purse $1,500, claiming, 4 year olds and up, 1⅛ miles:
Ho Down, 119; Th'pson.14.40 6.70 6.00
Don Bingo II., 110; Givens 6.70 4.50
Thrift, 112; Guerin...... 12.20
Time, 1:55. Gun Bearer, Shipmate, County Cork, *Prince Jock, Battle Lark, White Mask, †Home Wolf, Andrew Palmer, †Chalmac, *Jacomina, Tacoma ran. *Entry. †Field.

AQUEDUCT RESULTS.

FOURTH RACE—Time, 1:07. Okapi Lancer, Sweet Prince, Home Flight, Smolensko, Plucky Boy, Bounding Home, Jean Buttons, The Demander, Harpsichord ran.

Milwaukee Millers Face Match Nine Tonight

A record of 11 straight victories will be at stake tonight when the Miller High Lifes of Milwaukee meet Match Corporation of America in Parichy stadium, in a United States Major league game.

ARLINGTON PARK HANDICAPS

[At Washington Park.] [Track fast.]

FOURTH RACE—allowances, 3 year olds, 6 furlongs:

†Tellimenow	105	13	No boy	5-2
Alacyon	113	2	Neves	4-1
Legislator	110	5	Jemas	7-2
Whose	116	1	Haas	4-1
Swimmin Hole	110	3	Peters	6-1

SUFFOLK DOWNS ENTRIES.

FIRST RACE—Purse $1,175, claiming, 4 year olds and up, 1 1-16 miles:
*†Grebe ....115 | Brooklandville ..120
*Clingendaal ....115 | Mad Bunny 115
*Burgo Trail ....115 | *Hada Star 115
Herod's Pilate ..115 | *Belmar Bess 105
Gingall ....120 | *Moja 105
*Kurdistan ....110 | *‡In Dutch 110
*Show House ...115 | †Maezaca 115
*‡Wire Me ......110 | Mr. Goose........115
†Entry. ‡Entry.

SECOND RACE—Purse $1,275, special weights, maidens, 2 year olds, 5 furlongs:
Fifth ....118 | Unitran 118
Quick Draw .....118 | Idle Fool 118
North Fire ......118 | Boston Victory ..118
Gold River ......118 | Grand Fortune ..118

THIRD RACE—Purse $1,675, claiming, 4 year olds and up, 6 furlongs:
Charitable ....110 | Twinkippy 114
Quakertown .....116 | Visiting Nurse ..109
Clyde Tolson 114

FOURTH RACE—Purse $1,575, allowances, 3 year olds, 6 furlongs:
Dream Parade ..118 | *Rex 107
Xam ....109 | True Lass........107
Victory Drive ....112 | *Tilting 96
*Fairy Trace 108

FIFTH RACE—Purse $1,875, allowances, 2 year olds, 5 furlongs:
†Ataman ....114 | Sir Drake 114
†Nibble ....114 | Comanche Peak..114
‡Elray ....117 | Valdina Craft 114
Victory Blue ....114 | Peppy Miss 111
Evelyn Rolls ....111 | †Director J. E...114
†Entry. ‡Entry.

SIXTH RACE—Purse $5,000 added, Constitution handicap, 3 year olds, 1 mile:
Bridleour ....108 | Believe 107
†Rush Act ....117 | †Samhar 118
Woodford Lad....122 | Foray Song 112
Quen's Risk......108 | Ample Reward ..109
†Entry.

SEVENTH RACE—Purse $2,575, allowances, 3 year olds and up, 1 mile:
Gondalina ....107 | Star Copy 110
Dense Path .....110 | Red Moon........110
Royal Flush ....100 | Spiral Pass 113
Shortening 107

EIGHTH RACE—Purse $1,275, claiming 4 year olds and up, 1⅛ miles:
*Conrad Mann ..110 | *Light Banset ..108
*Loch Ness .....102 | Mr. Secretary....115
*Majorette ....102 | Russia.............112
*Snow Line 115
*Apprentice allowance claimed.

STAR SLOOPS OPEN REGATTA PROGRAM TODAY

Star class sloops of the Columbia, Jackson Park, Chicago Corinthian, and Sheridan Shore yacht clubs are scheduled to meet today and tomorrow on the Jackson Park Yacht club's south side course in the annual invitational regatta for 22 foot racing yachts.

The opening race will be sailed this afternoon, the second tomorrow morning, and the final event tomorrow afternoon.

Today's Selections

SUFFOLK DOWNS, BOSTON, MASS.
[Fast.]
1—Clingendaal, Hasty Wire, Gingall.
2—Grand Fortune, Boston Victory, Unitran.
3—Quakertown, Charitable, Clyde Tolson.
4—Dream Parade, Tilting, Victory Drive.
5—Elray, Director J. E., Sir Drake.
6—WOODFORD LAD, Rush Act, Foray Song.
7—Spirial Pass, Star Copy, Shortening.
8—Mr. Secretary, Snow Line, Conrad Mann.

AQUEDUCT, NEW YORK.
[Fast.]
1—High Legend, Canee, Fledgling.
2—At Play, Recognize, Marogay.
3—Ossabaw, Longchamps II., Tasmasia.
4—Lucky Draw, Ravenala, Dance Team.
5—Total Eclipse, Flagscot, Volitant.
6—Market Wise, Shut Out, Don Bingo.
7—FLAUGHT, Vain Prince, Foxborough.
8—Salto, Enthrall, Trierarch.

DETROIT, MICH.
[Fast.]
1—Gallant Hour, Aridisical, Dare.
2—Appointee, Purple Wrack, Hi Pov.
3—Hi Gold, Piplad, Anytime.
4—Valdina Senora, Good Going, Scot's Bill.
5—Amber Light, Precipitous, Likeasnot.
6—BY CONSCRIPT, No Wrinkles, Bonnie Andrew.
7—Bosky Dell, Pittistraw, Harebell.
8—Just Tourist, Gooseberry, Symmetry.

AQUEDUCT ENTRIES.

FIRST RACE—Purse $1,500, special weights, maidens, 2 year olds, 5½ furlongs:
Maymee W........115 | *Canee 110
‡Benefactress ....115 | Raw Recruit 115
*Ellen's Chance .110 | ‡Lady Gremlin...115
Stalingrad ....115 | Speed Up 115

DETROIT ENTRIES.

Miss Lindsay Wins Illinois Golf Crown

[Continued from first sport page.]

mistake by Mrs. Krauss. The latter then returned the 26th, where she was short in reaching the green, and missed a two foot putt for a half at the 27th.

The new champion was thus only two down as they made the final turn and she wasted no time erasing that deficit. She won the 28th with a par as Lillian again three-putted, and then, after two halves, squared the match at the 31st with a bogey 5 when Mrs. Krauss, short with her approach, three-putted again, missing one of a foot and a half.

Miss Lindsay promptly went out in front with a par at the 32d where Mrs. Krauss was trapped on her drive, the Decatur miss made it 2 up at the 33d where both visited the creek. Marjorie picked her ball out, accepting the penalty, but Mrs. Krauss gambled on playing hers, knocked it into an unplayable lie and conceded the hole.

Championship Finish.

Lillian took the 34th when Miss Lindsay drove into the brook, but after halving the 35th, Marjorie put the champion away with a strong finishing performance. She hit three excellent shots to within four feet of the final cup, and Mrs. Krauss, being short in three, past the hole in four and not down in five, conceded the birdie putt and the hole to her young conqueror.

The cards:

AFTERNOON.
Par—Out ....543 543 445—37
Par—In ....543 434 455—37—74
Mrs. Krauss—Out...553 643 546—41
Miss Lindsay—Out..553 554 566—44
Mrs. Krauss leads 2 up.
Mrs. Krauss—In.....643 4*6 555—*
Miss Lindsay—In....664 527 445—43—87
*Picked up.

MORNING.
Mrs. Krauss—Out....554 744 556—45
Miss Lindsay—Out..664 644 545—44
Mrs. Krauss leads, 2 up.
Mrs. Krauss—In.....644 64 45
Miss Lindsay—In.....544 536 654—42—86
Miss Lindsay wins, 2 up.

Championship Consolation.
Jeanne Cline, Bloomington, defeated Anne Lewis, Bloomington, 7 and 6.

First Flight.
Mrs. Paul Schollenberg, Edgewater, defeated Mrs. L. L. Oakes, Exmoor, 1 up.

Consolation.
Margaret Muench, North Shore, defeated Mrs. P. H. Waggoner, Decatur, 3 and 1.

Second Flight.
Mrs. H. C. Hines, Olympia Fields, defeated Mrs. S. Y. Patterson, Olympia Fields, 4 and 3.

Consolation.
Mrs. Walter Kiep, Joliet, defeated Mrs. Charles Dyer, Hoopeston, 4 and 3.

Third Flight.
Janet Olson, Olympia Fields, defeated Mrs. C. H. Lane, Ridge, 2 up.

Consolation.
Mrs. J. J. Shahan, Springfield, defeated Ruth Schmidt, Edgewater, 6 and 4.

GREAT LAKES BEATS MICHIGAN CITY'S CUBS, 5-0

Michigan City, Ind., June 25 [Special].—The Great Lakes Naval Training station baseball team won its 21st victory in 24 games by shutting out the Michigan City Cubs, 5 to 0, tonight. George Hader, former pitcher for Columbus of the American association, and Johnny Schmitz, formerly of the Cubs, pitched five hit ball for the winners, Hader going seven innings and Schmitz the final two.

Great Lakes tomorrow afternoon will meet the Naval Training school, Signals and Radio, of the University of Chicago, on the university's Greenwood field. Tonight's score:

Great Lakes ....000 004 100—5 10 1
Michigan City ....000 000 000—0 5 1
Batteries—Hader, Schmitz and Dickey; Storey and Beibel.

Sox Lose to Indians, 6 to 2, in Night Game

[Continued from first sport page.]

dians in the fourth and there would have been more if Tucker hadn't made a diving catch of Hockett's booming liner.

The Sox scored one in the fifth, but nevertheless were guilty of neglect. Kuhel beat out a drag bunt and Tresh followed with a double, putting runners on the two far corners with none out. Kuhel scampered home and Tresh went to third while Haynes was being thrown out. The remainder of the inning included Culler's roller to Keltner and Tucker's pop foul. The sixth was equally distressing for Manager Dykes. Curtright and Kolloway led with singles, but no one figured out how to get one of them across the plate.

The two run assault on Haynes in the seventh began with singles by Smith and Hockett. Boudreau also singled, but just prior to this Tresh had picked Smith off second. The value of this little trick was lost when Haynes passed Cullenbine, filling the bases. Heath then forced Cullenbine, and Appling, in attempting a double play, threw wild, the error letting Boudreau follow Hockett across the plate with the evening's last run.

LEE VS. DEAN

[Chicago Tribune Press Service.]

Cleveland, O., June 25.—Thornton Lefty Lee, who was forced to forego his scheduled assignment tonight because of lameness in the shoulder region, expects to be in shape to tackle the Indians tomorrow in the second of the series. Lee subjected himself to an honest to goodness warmup this evening and declared himself all right. The Indians have groomed Chubby Dean for this occasion.

Mr. James Dykes has consented to let Ossie Bluege, the Washington manager, boss the combination Sox-Senators team against the Great Lakes sailors in th twilight half of next Wednesday's war fund double header at Comiskey park. Just for that Bluege will permit Dykes to perform as boss man when a similar program is held later with the Norfolk sailors in Washington.

NORTH-SOUTH POLICE SERIES OPENS TODAY

The annual North Side vs. South Side police baseball series will open at 2 o'clock this afternoon in Comiskey park. The two final games will be played next Saturday and Sunday in Wrigley field.

Manager Capt. George Homer of the 28th district, Austin, has nominated Johnny Miklos, the left hander who accompanied the Cubs to spring training this year in French Lick, Ind., to get the North Side team off to a successful defense of its 1942 title, won in a sweep of the series. Manager Capt. Boyle of the 9th district, will counter with the veteran semi-pro, Tony Simms, for the South Side.

Catching Miklos and swinging in the cleanup slot for the North will be Dick Stahlman, former receiver for the Cleveland Indians and tackle for the Green Bay Packers.

All proceeds of the game, sponsored by the Policemen's Benevolent association, will go to the upkeep of the widows and children of policemen killed in the line of duty.

PROBABLE MAJOR LEAGUE PITCHERS IN GAMES TODAY

New York, June 25 (AP).—Probable pitchers in the major leagues tomorrow with won-lost records:

NATIONAL LEAGUE.
Boston at New York—Tobin [4-5] vs. Hubbell [3-0].
Brooklyn at Philadelphia—Higbe [3-3] vs. Kraus [4-5].
St. Louis at Chicago—Pollet [5-3] vs. Derringer [4-6].
Pittsburgh at Cincinnati—Butcher [1-2] vs. Vander Meer [6-6].

AMERICAN LEAGUE.
New York at Boston—Borowy [3-5] vs. Hughson [7-3].
Philadelphia at Washington [night]—Wolff [6-4] vs. Haefner [2-2] or Pyle [4-6].
Detroit at St. Louis—Bridges [4-2] vs. Muncrief [3-5].
Chicago at Cleveland—Lee [2-2] vs. Dean [3-3].

CUBS WIN FROM CARDS, 6 TO 0, IN TWILIGHT GAME

Bithorn Holds St. Louis to 2 Hits.

[Continued from first sport page.]

been well above .300, didn't come close to getting a hit. The two hits the visitors did accomplish were a single by Johnny Hopp with two out in the second inning and a double by Danny Litwhiler at the start of the seventh. Danny never got off second after his double. Bithorn walked two—Lou Klein, first batsman of the evening, and Kurowski, who got free passage at the start of the fifth. No one got to third.

Ernie White made his first start for the Cards since May 18, when he hurt his arm in a game against Brooklyn. Ernie lasted less than two innings and was followed in order by Harry Brecheen, Murry Dickson, and George Munger.

White Starts Out Wildly.

White opened his comeback performance by walking Stan Hack and Eddie Stanky. Phil Cavarretta then bashed a line single to right, scoring Hack with the winning run and putting Stanky on third. Cavarretta reached third on a wild pitch, whereupon Bill Nicolson sent Walker to the center field wall for his fly, Stanky scoring and Cavarretta taking third. Lou Novikoff bounced to Martin Marion and Cavarretta was out at the plate.

Stanky opened the third with a single and Cavarretta was hit by a pitched ball and then the bases were loaded when Hopp made a funny little throw trying to force Cavarretta. Novikoff popped to Marion, but Peanuts Lowrey walked, forcing Stanky across the plate. Brecheen replaced White and Clyde McCullough flied to Walker, Cavarretta scoring.

Bithorn opened the fourth against Brecheen with a double to right. Hack beat out a bunt, Bithorn taking third, whence he scored on Stanky's fly.

Lennie Merullo who, by the way, has been showing his spectacular 1942 form in the last week or so, opened the seventh with a triple off Dickson, his second hit of the night. Bithorn promptly sent him home with a single to left, the last score of the game.

DERRINGER SEEKS FIFTH

Paul Derringer will go after his fifth victory of the season when he faces the Cardinals in Wrigley field this afternoon. Howard Pollet has been nominated by the Cards' skipper, Billy Southworth.

Max Lanier, who pitches once or twice in every Cub-Cardinal series, and who was to have started here last night, left yesterday for Denton, N. C., on receipt of word his father had died.

The champions and the Cubs will wind up their series tomorrow in a double header. The Cubs then wil have nothing to do until Tuesday afternoon, when they will play the Great Lakes Bluejackets in Toronto, Can.

ARNTZEN HURLS PHILADELPHIA TO 5 TO 2 TRIUMPH

Senators Are Limited to Six Hits.

Washington, D. C., June 25 (AP).—The Philadelphia Athletics banged out 15 hits to trounce Washington 5 to 2, before 15,500 spectators tonight. Orrie Arntzen limited Washington to six hits and struck out nine batters. Score:

Philadelphia.	Ab	H	P	A	Washington.	Ab	H	P	A
Valo,rf	5	2	1	0	Case,rf	5	1	0	0
White,cf	5	1	4	0	Spence,cf	4	1	1	0
Mayo,3b	5	3	3	1	Vernon,1b	3	1	10	1
Estalella,lf	5	1	1	0	Johnson,lf	2	1	4	1
Siebert,1b	5	3	5	1	Early,c	4	0	4	0
Wagner,c	3	2	9	0	Priddy,2b	4	0	4	3
Hall,ss	4	1	0	1	Clary,3b	3	0	1	0
Heffner,2b	4	2	2	1	Sullivan,ss	4	1	2	3
Arntzen,p	4	0	2	1	Leonard,p	1	0	0	4
					Haefner,p	0	0	1	1
					†Robertson	1	1	0	0
	40	15	27	5		*32	6	27	13

*Moore batted for Leonard in seventh. †Batted for Haefner in ninth.

Philadelphia ....202 000 100—5
Washington ....110 000 000—2

Runs—Philadelphia: Valo, White, Mayo, Estalella, Siebert; Washington: Clary, Spence. Runs batted in—Valo, Siebert [2], Johnson, Case, Wagner. Two base hit—Siebert. Home run—Valo. Stolen bases—Case, Vernon, White. Sacrifice—Leonard. Double plays—Johnson to Vernon; Leonard to Priddy to Vernon. Left on bases—Philadelphia, 9; Washington, 9. Bases on balls—Leonard, 1; Arntzen, 5. Struck out—Arntzen, 9; Leonard, 3; Haefner, 1. Hits—Leonard, 13 in 7 innings; Haefner, 2 in 2. Passed ball—Early. Losing pitcher—Leonard. Umpires—Pipgras, Stewart, and Weafer. Time—2:15. Attendance—15,500.

YANKS, RED SOX TIE, 2-2.

Boston, Mass., June 25 (AP).—The Boston Red Sox and New York Yankees battled to a 2-2 tie at Fenway park today. The game, a twilight affair, was called at the end of the 11th because of darkness.

Despite the fact that he batted out of order and cost his Yankee teammates a run earlier in the game, Joe Gordon redeemed himself in the ninth as he blasted out a home run which enabled the New Yorkers to tie the Boston Red Sox.

The Gordon incident occurred in the third after Lindell had singled and Nick Etten scored him from second with a base hit. With two away Gordon bounced one off the wall to put Etten across, but Manager Joe Cronin called Umpire Bill Stewart's attention to the fact that Hemsley should have batted ahead of Gordon, whereupon Stewart called the third out and canceled Etten's run. Score:

New York.	Ab	H	P	A	Boston.	Ab	H	P	A
Crosetti,ss	3	1	3	5	Culberson,cf	3	0	0	0
Stainback,cf	5	0	3	0	Fox,rf	4	1	4	0
Keller,lf	3	0	2	0	Lupien,1b	4	0	11	0
Lindell,rf	2	0	1	0	Tabor,3b	4	2	1	4
Etten,1b	5	2	12	0	Doerr,2b	5	1	6	4
Hemsley,c	5	1	8	0	Barna,lf	4	0	2	0
Gordon,2b	4	2	3	2	Lake,ss	3	0	4	6
Johnson,3b	5	0	1	5	Conroy,c	4	0	5	0
Wensloff,p	5	0	0	1	Terry,p	3	0	0	1
					Brown,p	1	0	0	0
	37	6	33	13		35	4	33	15

New York............001 000 001 00—2
Boston ....001 001 000 00—2

Runs—New York: Lindell, Gordon; Boston: Culberson, Lake. Runs batted in—Etten, Gordon, Fox, Doerr. Errors—Hemsley, Tabor. Two base hit—Crosetti. Home run—Gordon. Stolen bases—Lindell, Gordon. Sacrifice—Fox. Double plays—Crosetti to Gordon to Etten; Lake to Doerr to Lupien; Tabor to Doerr to Lupien. Left on base—New York, 10; Boston, 6. Base on balls—Wensloff, 5; Terry, 8. Struck out—Wensloff, 7; Terry, 1. Hits—Terry, 4 in 3 2-3 innings; Brown, 2 in 2 1-3. Wild pitch—Terry. Umpires — Summers and Grieve. Time—2:21. Attendance—6,206.

BROWNS TRIP TIGERS, 6-3.

St. Louis, Mo., June 25 (AP).—Altho outhit, the St. Louis Browns defeated the Detroit Tigers here tonight, 6 to 3, thanks to a pair of home runs. Vern Stephens hit a homer in the fourth with one aboard and Mike Chartak repeated the performance in the eighth, to account for four of the Browns' runs. Denny Galehouse, who went the route for the winners, spaced the Tigers 11 hits. The Browns got only seven off Paul [Dizzy] Trout and Tommy Bridges. Score:

St. Louis.	Ab	H	P	A	Detroit.	Ab	H	P	A
Gut'idge,2b	3	0	2	2	Cramer,cf	5	2	3	0
Byrnes,rf	3	0	3	0	Wood,2b	4	1	0	2
Laabs,cf	4	1	0	0	Wakefield,lf	4	0	2	0
Stephens,ss	3	1	4	3	Higgins,3b	4	2	0	2
Chartak,1b	3	2	11	0	Harris,rf	4	0	3	0
Schultz,c	4	2	4	0	York,1b	4	1	9	1
Clift,3b	3	1	0	3	Hoover,ss	3	1	2	3
Criscola,lf	3	0	2	0	Parsons,c	4	3	4	1
Galehouse,p	3	0	1	2	Trout,p	4	1	0	1
					Bridges,p	0	0	1	1
					†Metro	0	0	0	0
	29	7	27	10		*37	11	24	11

*Rose batted for Bridges and Oana for Wood in ninth. †Ran for parsons in ninth.

Detroit ....110 100 000—3
St. Louis ....000 202 02*—6

Runs—Detroit: Wood, York, Hoover; St. Louis: Gutteridge, Byrnes, Laabs, Stephens [2], Chartak. Runs batted in—Higgins, Parsons, Trout, Stephens [3], Schultz, Chartak [2]. Errors—Chartak, Wood. Two base hits—Parsons, York, Schultz. Home runs—Stephens, Chartak. Stolen base—Wood. Sacrifice—Hoover. Double play—Hoover to York. Left on bases—Detroit, 9; St. Louis, 3. Bases on balls—Trout, 3; Galehouse, 1; Bridges, 1. Struck out—Trout, 3; Galehouse, 3; Bridges, 1. Hits—Trout, 5 in 5 innings [none out in sixth, pitched to two batters]; Bridges, 2 in 3. Losing pitcher—Trout. Umpires—McGowan and Rue. Time—2:07. Attendance—4,612.

GOLD CROWNS BEAT PARICHYS, 4-0, ON HOMER

Sally Parchen's ninth inning home run gave the Gold Crowns a 2 to 1 victory over the Parichy Bloomers Girls last night in a Metropolitan Chicago Girls Major Softball league game in Shewbridge field. In other games, the Rheingolds shut out the Rockolas, 4 to 0, in Rockola stadium and the Tungstein Sparks routed the Benda Co-eds, 11 to 5, in Parichy stadium.

The weekend schedule:

TONIGHT—Gold Crowns vs. Tungsten Sparks in Shewbridge stadium; Benda Coal Coeds vs. Rock-Ola Music Maids in Rock-Ola stadium; Parichy Bloomer Girls vs. Rheingolds in Rheingold stadium.

TOMORROW AFTERNOON—Gold Crowns vs. Rock-Ola Music Maids, and Rheingolds vs. Parichy Bloomer Girls in Rock-Ola stadium.

TOMORROW NIGHT — Rock-Ola Music Maids vs. Gold Crowns in Shewbridge field; Tungsten Sparks vs. Rheingolds in Rheingold stadium; Benda Coal Coeds vs. Parichy Bloomer Girls in Parichy stadium.

Beinor, Chicago Girl Wed in South Bend

South Bend, Ind., June 25 (AP).—Ed Beinor, former tackle for the Washington Redskins, and Miss Margaret Birkholz of Harvey, Ill., were married today in the little chapel on the Notre Dame campus. Beinor, former Notre Dame star, is a lieutenant in the marine air corps and left with his wife for the marine base at San Diego, Cal., immediately after the ceremony.

THE GUMPS—A MODEST REQUEST

DICK TRACY—RATION BORED

MacArthur and the Prince

Brandt Nicholson of Glencoe has entered these two collies, distinguished looking bearers of illustrious names in the Skokie Valley Kennel club's show in Dyche stadium, Evanston, today. They are MacArthur (left) and Prince. [TRIBUNE Photo.]

800 Dogs to Strut Today in Evanston

BY BOB BECKER.

Chicagoland's big summer dog show, the Skokie Valley Kennel Club Classic, will open this morning in Dyche stadium, Evanston, at 9:45 with a marked war atmosphere, for dogs that have been trained for military service will be a prominent feature of this one day show.

Boxers, Dobermann Pinschers, and German shepherds from the Glenview naval air base, all graduates of the army's canine training schools, will be at the show to give obedience, attack, and drill demonstrations. Also taking part in the show will be a 40 man color guard from Glenview and the post's 32 piece band.

Largest Crowd Expected.

All of the proceeds of this show, which has an entry of more than 800 dogs, will go to Dogs for Defense, the official canine procurement agency of dogs for war service. The midwest regional office of that organization has been given a booth at the show where the public may obtain information on the enlisting of civilian dogs. Gerald Murphy, in charge of the regional office of Dogs for Defense, will be in charge of this booth.

On the basis of advance ticket sales, the management of the show is preparing for the largest crowd of spectators that ever has attended a summer show in Chicagoland. Officials said yesterday that more than $1,200 worth of tickets had been sold in Chicago alone up to yesterday.

Judging Starts at 10.

The judging program starts this morning at 10 and continues thru this evening until the best dog in the show is picked. Exhibitions by the war dogs, childrens' handling classes, obedience tests, and other features of especial appeal to average dog owners are on the day's program.

Dog owners who come to the show any time during the day have the privilege of talking with veterinarians about problems of dog care in a special dog clinic which will be maintained at the show.

Minor Leagues

AMERICAN ASSOCIATION.

	W	L	Pct.		W	L	Pct.
Ind'polis	30	15	.667	Toledo	24	27	.471
Milw'kee	30	21	.588	Kas. City	21	26	.447
Min'polis	27	25	.519	St. Paul	23	29	.442
Columbus	25	26	.490	Louisville	20	31	.392

YESTERDAY'S RESULTS.

AMERICAN ASSOCIATION.

Columbus, 8; Toledo, 7 [12 innings].
Minneapolis, 3; St. Paul, 2.
Kansas City, 4; Milwaukee, 3.
Louisville, 5; Indianapolis, 4.

INTERNATIONAL LEAGUE.

Buffalo, 4-1; Syracuse, 3-7.
Rochester, 8-5; Baltimore, 7-1.
Toronto, 5; Jersey City, 0.
Newark, 5; Montreal, 3 [10 innings].

EASTERN LEAGUE.

Binghampton, 6; Wilkes-Barre, 4.
Scranton, 9; Elmira, 3.
Hartford, 10; Utica, 3.
Springfield, 5-1; Albany, 3-5.

SOUTHERN ASSOCIATION.

Birmingham, 5-2; Chattanooga, 2-4.
Knoxville at Memphis, postponed.
Nashville, 2; Little Rock, 1 [13 innings].
Atlanta, 6; New Orleans, 5 [13 innings].

PACIFIC COAST LEAGUE.

Los Angeles, 3; San Francisco, 2.
Hollywood, 5; Oakland, 5 [called end of ninth inning].
Seattle, 6; Sacramento, 1.
Portland, 6; San Diego, 2.

NAVY PIER AND CAMP GRANT TO CLASH TODAY

Two of the nation's leading service teams will meet in Wrigley field following the Cubs-St. Louis game this afternoon when Navy Pier is host to Camp Grant. Navy Pier has a record of 15 victories in 16 starts, and Camp Grant has triumphed in 17 of its 19 games.

NUTS AND JOLTS By Bill Holman

Luke never buys a thing without first trying it out!

ARMY AIR FORCE LEADER ATTENDS ARLINGTON CARD

Col. Robert L. Scott, who distinguished himself as commander of the 23d fighter group in Maj. Gen. Claire L. Chennault's China air task force, attended the Arlington Park races at Washington Park yesterday as the guest of Edward Fleming. Col. Scott showed particular interest in a horse called Pukka Gin, which is owned by a close friend, Lt. Col. C. V. Whitney. His interest was well placed because Pukka Gin won the third race.

Col. Scott led the fighter escorts on 89 bombing expeditions against the Japs at Hongkong and Canton last winter. He personally has shot down 13 enemy planes.

ASKS FOR DATES.

Miami, Fla., June 25 (AP).—Hialeah Park—which failed to hold a horse race meeting last winter because of the automobile pleasure driving ban—has asked for a 46 day meeting next year beginning Jan. 12 and ending March 4.

ROWE IN FORM AS PHILS BEAT DODGERS, 8 TO 2

Philadelphia, Pa., June 25 (AP).—With Coaker Triplett blasting two triples, one in the first with two on and one in the sixth with the bases loaded, to drive in five runs the Phillies overwhelmed Brooklyn, 8 to 2, before 21,504 at Shibe park tonight.

The veteran Schoolboy Rowe turned in a six hitter to win his sixth game of the season against three defeats to give the Phils undisputed possession of fourth place.

Buck Newsom started for the second place Dodgers, but lasted only one-third of an inning as the Phils knocked in four runs with the start of a 15 hit attack. Score:

Brooklyn.	Ab	H	P	A	Philadelphia.	Ab	H	P	A
Vaughan,3b	5	1	1	4	Murtagh,2b	4	1	3	1
Waner,rf	4	2	1	0	Northey,rf	5	2	6	0
Camilli,1b	3	0	9	0	Adams,cf	4	2	4	0
Walker,lf	4	0	1	0	Wasdell,1b	2	2	8	0
Herman,2b	4	1	3	2	Stewart,1b	1	0	2	0
Galan,cf	3	0	3	0	Dahlgren,3b	4	2	2	1
Owen,c	2	0	2	0	May,3b	1	1	0	1
Bragan,c	2	1	1	0	Triplett,lf	4	2	1	0
Glossop,ss	4	2	3	2	Brewster,ss	3	1	1	1
Newsom,p	0	0	0	0	Liv'ston,c	4	1	0	1
Webber,p	2	0	0	2	Rowe,p	2	1	0	0
Macon,p	2	1	0	1					
	35	8	24	11		34	15	27	5

Brooklyn ....000 000 200—2
Philadelphia ....400 013 00*—8

Runs—Philadelphia: Wasdell [3], Northey [2], Murtaugh, Adams, Dahlgren; Brooklyn: Herman, Galan. Runs batted in—Adams, Dahlgren, Triplett [5], Brewster, Glossop, Macon. Two base hits—Northey, Rowe, Vaughan, Dahlgren, Herman, Glossop. Three base hits—Triplett [2]. Sacrifices — Murtaugh, Rowe, Adams. Double plays—Glossop to Camilli, Vaughan to Herman to Camilli. Left on bases—Philadelphia, 10; Brooklyn, 8. Bases on balls—Newsom, 1; Webber, 3; Macon, 1; Rowe, 2. Struck out—Webber, 2; Rowe, 1. Hits—Newson, 4 in ⅓ inning; Webber, 9 in 5⅔; Macon, 2 in 2. Passed ball—Livingston. Losing pitcher—Newsom. Umpires—Reardon, Goetz, and Ballanfan. Time—2:20. Attendance—21,504.

BRAVES BEAT GIANTS, 5-3.

New York, June 25 (AP).—With the Boston Braves pounding out 14 hits for a 5 to 3 victory, the New York Giants dropped right back into their losing ways today for their sixth defeat in their last seven trips to the post.

Boston.	Ab	H	P	A	New York.	Ab	H	P	A
Holmes,cf	5	2	2	0	Bartell,3b	3	1	0	0
Workman,rf	5	3	4	0	Witek,2b	4	0	4	3
Joost,3b	3	1	3	1	Rucker,cf	4	1	2	0
M'Carthy,1b	5	1	10	0	Ott,rf	4	1	2	0
Ross,lf	5	1	3	1	Gordon,lf	4	1	1	0
Kluttz,c	4	3	3	1	Jurges,ss	4	2	4	4
Ryan,2b	4	3	2	5	Mancuso,c	4	1	7	1
Wietelm'n,ss	4	0	0	3	Orengo,1b	2	0	4	0
Andrews,p	4	0	0	2	Reyes,1b	0	0	3	0
					Chase,p	1	0	0	1
					Feldman,p	1	1	0	1
					Adams,p	0	0	0	0
	39	14	27	13		*33	8	27	10

*Lombardi batted for Orengo and Maynard for Feldman in seventh.

Boston ....001 040 000—5
New York ....100 000 101—3

Runs — Boston: Workman [2], Holmes, McCarthy, Ross; New York: Bartell, Ott, Gordon. Runs batted in—Bartell, Workman, McCarthy, Ross, Kluttz, Ryan, Lombardi, Ott. Error — Witek. Home runs—Bartell, Workman, Ott. Sacrifice—Joost. Double plays—Witek to Jurges; Mancuso to Witek. Left on bases—New York, 4; Boston, 9. Bases on balls—Chase, 1; Andrews, 1. Struck out—Chase, 4; Andrews, 2; Feldman, 1; Adams, 2. Hits—Chase, 8 in 4 2-3 innings; Feldman, 6 in 2 1-3; Adams, none in 2. Losing pitcher—Chase. Umpires—Conlan, Barr, and Jorda. Time—2:12. Attendance—2,628.

Wrestler Has Scar, but Not from Opponent

Evansville, Ind., June 25 (AP).—Bill Longson, Salt Lake City, Utah, heavyweight wrestler, wears a scar of combat suffered during a match here in which he defeated Dorve Roche of Decatur, Ill., but it was not his opponent who inflicted the injury.

After Longson won the first fall, during which there was considerable uppercutting and choking, an aroused fan rushed to the ringside, and, with a pen knife, inflicted a cut about three inches long on Longson's left leg.

Dr. Ralph Wilson, state athletic commission official, bandaged the wound and the match continued. Longson lost the second fall but won the third.

TODAY
Thrill at the Famous
$10,000 Added
EQUIPOISE MILE
Named for Equipoise, holder of the World's Mile Record —1:34⅘ at Arlington Park, June 30, 1932.
Nominated to Race
Whirlaway Thumbs Up
Marriage Valdina Orphan
Rounders Fairaris
and other famous thoroughbreds
WORLD'S RICHEST RACE MEETING
$1,500,000.00 in Stakes and Purses
ARLINGTON PARK
WASHINGTON PARK
in combination
at beautiful Washington Park, 175th and Halsted Streets
First Race Saturday 2:15 P.M.
GRANDSTAND::: $1.30
CLUB HOUSE::: $2.40
(Tax Included)
★
Illinois Central Electric Direct to Track
Only 33 minutes from the Loop
Trains leave Randolph St., stopping at Van Buren St., Roosevelt Road, 53rd St., 63rd St., Kensington and Harvey.
Saturday Schedule—Post Time 2:15 p.m.
Trains leave Randolph St. at frequent intervals from 11:50 a.m. to 1:30 p.m. Later trains at 1:50 and 2:40 p.m. in time for 2nd and 3rd races. 1st train leaves track before the running of the last race.
Mondays thru Fridays—Post Time 3:00 p.m.
Trains leave Randolph St. at frequent intervals from 1:20 to 2:10 p.m. Later trains at 2:40 and 3:10 p.m. in time for 2nd and 3rd races. 1st train leaves track at 5:40 p.m. after the running of the feature (6th) race.

FACTS FROM THE PROUD BACKGROUND OF RACING

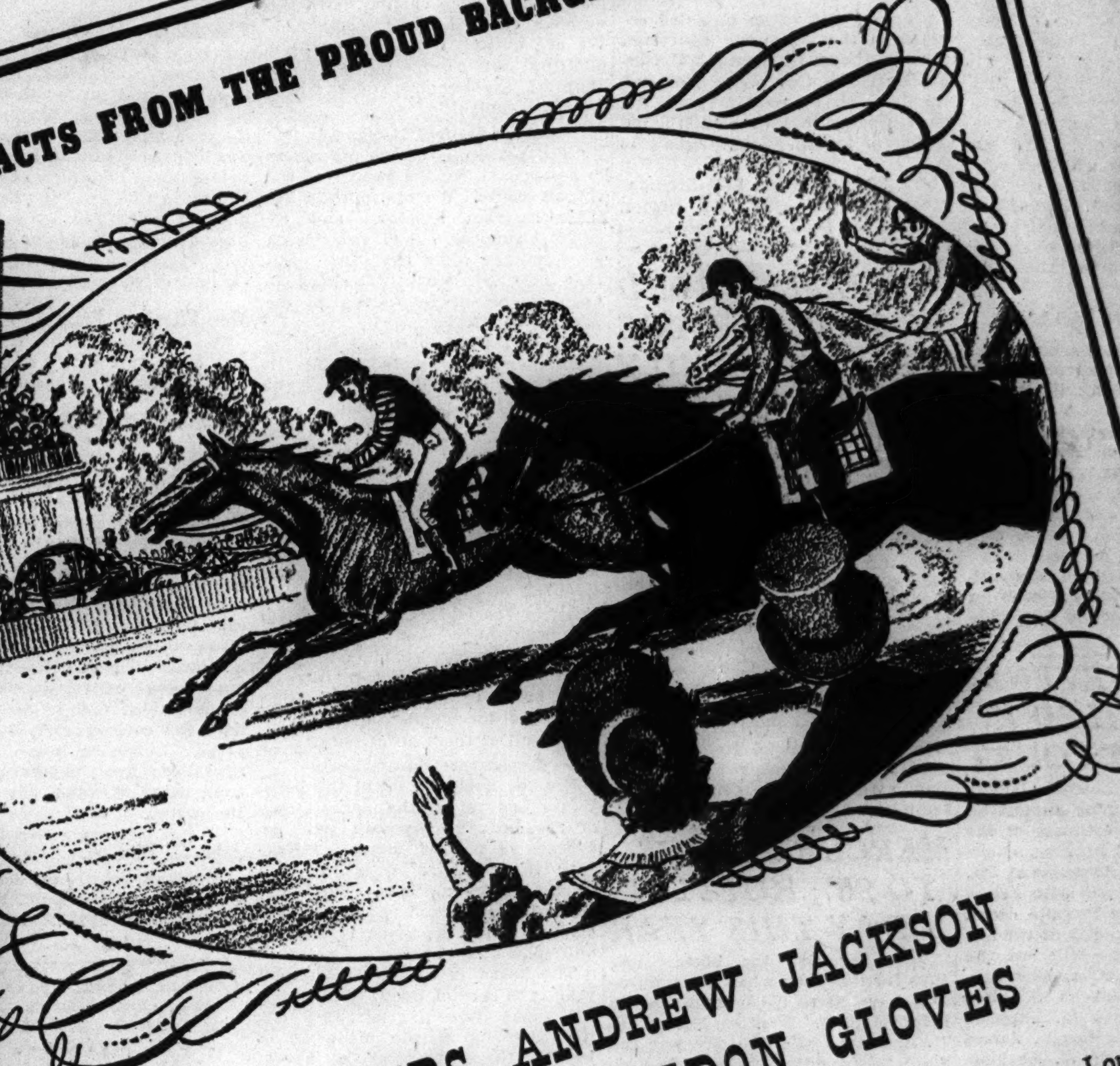

HOW MRS. ANDREW JACKSON SAVED HER LONDON GLOVES

ANDREW JACKSON and his wife stepped from their coach-and-four at Dr. Barry's race course in Gallatin, Tenn., in the Fall of 1804, bowing ceremoniously to the assembled gentry. Then came the parade of horses—Jackson's mighty Indian Queen; Dr. Barry's small filly, Polly Medley, named after General Hall's 17-year-old bride.

The little bride, proud of her namesake, was eager to wager Mrs. Jackson a pair of London gloves on the outcome of the race. But the future First Lady refused the wager, because she thought it unsporting to accept a bet on the small filly against their great Indian Queen.

And that's how Mrs. Jackson saved her London gloves—for the little filly ran and won. Horse racing is like that. Always fair play, and a sporting consideration for all.

Much of this tradition of fine sportsmanship grows out of happenings on the tracks right here in Chicago. In its 79 years of organized racing, this city has built up some of America's most famous and colorful events. Arlington has led the way in regulations that safeguard sportsmanship's highest standards, making it possible for today's sports-lovers to enjoy the relaxation of the Sport of Kings.

THE Arlington MEETING AT BEAUTIFUL WASHINGTON PARK

ONE SENTENCED, 19 FINED IN VOTE PETITION FRAUD

Machine Workers Guilty of Forging Names.

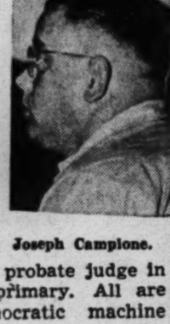

Joseph Campione.

One man was sentenced to six months in the county jail and fines of $100 each were imposed on 19 others yesterday when Judge Don S. Scott of Saline county, sitting in County court, found them guilty of conspiracy to file a fictitious document in connection with the nominating petition of John R. Philp, Republican candidate for probate judge in the April, 1942, primary. All are Kelly-Nash Democratic machine leaders and precinct captains in the 42d ward.

The decision came after more than six months of hearings, petitions and continuances, during which all the defendants persistently refused to answer questions on the ground that they might incriminate themselves.

Conducted Prosecution.

The prosecution was conducted by Attorney John F. Cashen Jr. of the election commissioners' staff and Nathan Kinnally, an assistant state's attorney. There were 23 defendants when the fraud case was filed on Dec. 11, 1942, but two of them died and a third, George W. Dunne, former employe of the Chicago Park district, entered the army.

All the defendants were shown during the hearings to be holding political jobs in the city or county administrations, the school system, or the park district. Several were deputies under Sheriff Thomas J. O'Brien, now a congressman.

Joseph Campione, a notary public in the 42d ward, was the defendant sentenced to jail. Judge Scott, in entering his ruling, said:

"There is no question in the court's mind that the defendants are guilty. I believe Campione was the chief conspirator. Election frauds must be dealt with severely since they strike at the root of democratic government. In passing sentence I keep in mind that these men have been punished by being kept in suspense during the long course of the trial."

Sentences "Too Light."

Nevertheless, Atty. Cashen, who was in court when sentences were passed, said: "I think the penalties are too light."

The state charged that at least 5,700 of the names on Philp's petition were fraudulent. Among the names shown to have been forged on the petitions were those of Mayor Edward J. Kelly, police captains, and deceased persons.

Philp was defeated in the primary by Stanley Pulaski, who in turn lost in the election to Judge John F. O'Connell.

JOHN H. STEVENS WILL IS FILED IN PROBATE COURT

The law firm of Lincoln, Isham, and Beale late yesterday announced they could give no estimate of the fortune of John H. Stevens, chairman of Charles A. Stevens and Co., when they filed his will with Frank Lyman, clerk of the Probate court. Mr. Stevens died June 22 at the age of 86. Terms of the will left the entire estate in trust for his daughter, Mrs. Edna Stevens Sheldon, his son-in-law, James M. Sheldon, Sr., and his grandchildren, James M. Sheldon Jr., John W. Sheldon, Elizabeth Sheldon Wilson, John H. Stevens II., and Jean Stevens Heyworth. Mrs. Sheldon is left three-fifths. The remaining two-fifths is divided equally in six shares between Mr. Sheldon and the grandchildren. John W. Sheldon was named executor of the will.

Goes to Work

[Acme Photo.]

DORIS DUKE CROMWELL.

Chapel Hill, N. C., June 25 (AP).—Doris Duke Cromwell, heiress to the Duke tobacco fortune and sometimes called "the richest girl in the world," is working as research assistant in the school of public health of the University of North Carolina here, Dr. Harold W. Brown, dean, said today.

Mrs. Cromwell is working with Dr. Brown, an expert on tropical diseases, in research on that subject. She is not on the pay roll but has started the job because of her interest in research which has extended over a period of several years, Dr. Brown said. She started to work Wednesday and her hours are from 8 a. m. to 6 p. m.

WOMAN'S PLUNGE AT LOOP HOTEL CALLED SUICIDE

A coroner's jury yesterday returned a verdict of suicide due to ill health at an inquest over the body of Mrs. Jeanne Norton, 31 years old, of Arlington, Va., wife of a naval officer, who plunged to her death earlier from an 18th floor window of the Palmer House. Her body landed on a sixth floor roof of the west court, where it was found by Jack Denman, night manager of the hotel.

A note found in an unsealed envelope in the room and addressed to her husband, Lt. Kenneth C. Norton, United States Naval Hospital, Brooklyn, N. Y., read in part: "I, too, am sorry that we couldn't find happiness together—just wasn't to be."

Mrs. Mary Reardon, 2234 Fremont street, a friend, said Mrs. Norton recently had been at the Addolorata Villa, a rest home in Wheeling.

WILLIAM A. BOND $400,000 ESTATE LEFT TO FAMILY

The estate of William A. Bond, real estate dealer in Chicago since 1871 and since 1892 head of the company bearing his name, was estimated at $400,000 yesterday when his will was filed for probate. Mr. Bond, who was 93 years old, died in his apartment in the Webster hotel, June 11. Among his bequests were $500 each to four grandchildren and three great-grandchildren; $5,000 to the Fourth Presbyterian church and $1,000 to the Home for Destitute Crippled Children. The residue of the estate was divided between his son, William Scott Bond; his daughters, Mrs. Juliette Massey, Mrs. Rachel Holmes, Mrs. Gladys Baxter; and Mrs. Elizabeth Bond, widow of his deceased son, Laurence, and her heirs.

MERCURY SOARS TO 95°; HOTTEST DAY THIS YEAR

Yesterday was the hottest day thus far this year when the temperature soared to 95 degrees shortly before 4 p. m. Weather Forecaster H. A. Downs said the day was the sixth this month in which the temperature has been over 90 degrees. Today, the weatherman said, will continue hot and humid with slight possibility of thundershowers late in the day. The all-time heat record for June 25 was registered in 1923 when the temperature reached 95.8 degrees.

Friend of the Yanks

[The Friend of the Yanks department will answer questions about the draft and military service, both in the daily columns and by mail, if stamped, self-addressed envelopes are sent with the queries.]

FISCAL SPECIALISTS.

This is the sixth of a series of items publicizing commissions available in the provost marshal general's office division of post-war military government. Men between 38 and 50 years of age who are college graduates and who have had a minimum of five years' executive experience as the head or principal officer of a large public or private finance organization, or men who are recognized authorities in the fiscal field may qualify for an appointment. Qualifying experience should have been in one of the following fields:

1. Public finance, revenue, or budget—Analyst of recognized standing in banking, currency, taxation, or public finance.
2. Currency and exchange—Executive officer in a large investment banking firm or public agency dealing with currency and exchange problems.
3. Banking—Executive officer or junior officer of demonstrated ability, with foreign exchange experience in a large metropolitan bank.
4. Accounting—Certified public accountant with experience in supervision of a large accounting staff engaged in accounting for public agencies.
5. Social insurance—Official of an agency administering social insurance laws or a person who is a recognized authority in this field.

A knowledge of one or more modern foreign languages is prerequisite. Apply Chicago officer, procurement district office, 20 North Wacker drive.

B. R. T. asks: "Do you know anything about a clerk-typists' school in the merchant marine? What the qualifications, training, pay, etc., are?"

ANSWER: The maritime service did have clerk-typist training for men to be assigned to merchant vessels, but the training has since been combined with the purser-hospital corps courses, upon completion of which the trainee will be assigned aboard ship at a base pay of $140 per month plus clothing, subsistence, insurance, etc. No previous training or experience are required to qualify for any of the maritime courses. We have data sheets on the purser-hospital corpsman training as well as the maritime service's radio, steward, locomotive, and stationary engineers, apprentice seamen, officer candidates, and refresher courses for the renewal of licenses, which we will be glad to send to interested men who request them, or apply room 515, 844 Rush street, Chicago.

C. H. O. writes: "When I entered service I was single and named my mother, who is 65 years old, as beneficiary of my insurance. Later I married but did not change the beneficiary. Would my wife or my mother or both receive benefits from my insurance?"

ANSWER: Your mother would receive benefits as long as she lived and when she dies the payments would be made to the following relatives in the order named: Widow, child or children, parent or parents. Or the benefits would be divided equally among brothers and sisters, including those of the half blood.

SICK WILL LOSE IF COUNTY BONDS FAIL: C. F. SMITH

8 Million Needed to Keep Up Service, He Says.

BY WILLIAM SHINNICK.

Clayton F. Smith, president of the Cook county board, drew yesterday a distressing picture of what is going to happen if the state legislature refuses to allow the county to issue bonds to settle some of its most pressing debts. He estimated that it would take 8 million to 10 million of bonds to do the job.

Among the dire things the board president anticipated were:

1. Shutting down a part of County hospital.
2. Cutting down on the service in Oak Forest infirmary or the number of inmates there.
3. Inability to make emergency appropriations for health services that already have run thru their appropriations for the year.
4. Requests to the fee offices such as the treasurer, the court clerks, and the sheriff please to spend less than was appropriated for them last winter. [The board cannot compel them to do it.]

Spending Exceeds Income.

"If the people of Cook county and the state legislature want a 16 million dollar government we will have to give it to them," Smith said. The county, it should be understood, spent a couple of millions more than it took in during each of several years and as a consequence is on the verge of bankruptcy.

The board president told what already had been done—it's the proverbial drop in the bucket—toward economy.

"At Oak Forest there are nine miles of corridors," he said. "We've got only one painter there. You can figure out how long he'll be painting just the corridors. We have only four painters at County hospital, which has 2,800 patients.

"We have been cutting down the number of civil service employes. We are cutting down the county's auditing and purchasing and mechanical departments, over which we have control.

Judges Control Personnel.

"The personnel of the fee offices is determined by the judges of the Circuit court. We appropriate for their salaries, however, and we could, I suppose, cut all salaries on a percentage basis next year. But that may not work; it's hard to keep competent help even at the present pay scale.

"It isn't possible to cut building maintenance any more; in fact, it would require a million to put our buildings into proper shape; they are falling to pieces with what help we have."

Smith defended the action of the board in overspending its revenues in the last few years, in the face of warnings that disaster impended.

"We should have had more money and when we didn't get it in taxes we tried to get it out of tax penalties from past years. But that field has been overworked; we overestimated what we could get," said Smith. "We have inadequate revenues, added responsibilities, a rising price level for supplies, and piled up debts—all of them all at once."

Legislature Boosts Levy.

For the next two years the legislature has raised the pegged levy of the board's corporate fund an average of $850,000 annually. Next year the total revenues may approximate 16 millions. This year about 18½ millions was appropriated against about the same reasonably anticipated revenue.

The board is willing to let next year take care of itself, confident it will bring its own grief. Just now it is looking at the prospects of keeping the wolf out of Oak Forest and the hospital; for these institutions most of five millions of current debts were contracted.

It worked out this way: Credit was granted for flour, medicines, milk, coal, etc. Even the telephone company trusted the county and had a bill of nearly $300,000. The credit began to run out when the figures grew astronomical.

Last spring the commissioners paid about $1,700,000 to these creditors—the money came from the sale of 1943 tax anticipation warrants. The total of unpaid bills again is nearly 5 million dollars, however.

Demand Carrying Charges.

So Cook county is broke again, and that is expensive. Bidders who are willing to supply the institutions on credit want liberal carrying charges, some times 15 or 20 per cent over market, and it is either meet their terms or pay cash. Admittedly Cook county is about out of both credit and cash.

Besides the 5 millions of bills, the county owes the city 3½ million dollars and the city has a court judgment for it. By some legal legerdemain the city passed an ordinance requiring the county to pay certain Municipal court costs and these piled up into the judgment. Bills and the judgment make up the items the county wants to pay off with a bond issue.

The Civic federation, the unofficial watchdog of the spending of tax money, is not opposed to the judgment funding; it is against the current debt funding as bad practice.

OFFICIAL WEATHER FORECAST

INDIANA: Continued warm and humid; scattered thundershowers in south.

LOWER MICHIGAN: Continued warm, except warmer in vicinity of Alpena.

WISCONSIN: Scattered thundershowers north and west central portions; continued warm.

Higest temperatures for the last 12 hours and lowest for the 24 hours preceding 7:30 p. m., June 25:

	H.	L.		H.	L.
Albuquerque	91	69	Kansas City	97	75
Atlanta	85	71	Louisville	84	73
Bismarck	88	60	Memphis	95	75
Brownsville	..	75	Miami	84	76
Cheyenne	85	..	Mpls.-St. Paul	90	79
Chicago	95	70	New Orleans	93	78
Columbus	94	69	New York	98	78
Des Moines	92	72	Pittsburgh	93	70
Detroit	95	69	St. Louis	90	72
Fort Worth	..	73	Washington	94	75

Precipitation in inches: Miami, 4.26.

OBITUARIES

William F. A. Bowers.

William F. A. Bowers, 84 years old, a pioneer in research in use of air brakes, died yesterday as the result of a fall in his home at 6704 North Artesian avenue. He was formerly an employe of the Illinois Central railroad. Private services will be held Monday afternoon in the chapel at 6208 North Western avenue. He is survived by his widow, Anna H., in a hospital suffering from severe burns; a daughter, Mrs. Genevieve Eichenberger, and a daughter-in-law, Mrs. S. Ashley Bowers, an employe of The Tribune auditing department. Mr. Bower's son, the late S. Ashley Bowers, was an employe of THE TRIBUNE for 25 years in the auditing department.

Frederick F. Skeel.

Frederick F. Skeel, commercial vice president and western sales manager here of the Crouse-Hinds company, died yesterday in Evanston hospital. He was 72 years old and lived at 531 Hinman avenue, Evanston. He leaves his widow, Belle, and a daughter, Mrs. J. H. Pemberton of Tuscon, Ariz. Services will be held at 4 p. m. Monday in the chapel at 1567 Maple avenue, Evanston. Mrs. Skeel had been a resident of the north shore for 43 years.

Avon M. Sturrock.

Masonic services for Avon M. Sturrock, retired locomotive engineer for the Chicago and North Western railroad, will be held at 8 p. m. tomorrow in the chapel at 318 North Central avenue. Mr. Sturrock died Thursday in Garfield Park hospital. He was 64 years old and lived at 734 North Lockwood avenue. Mr. Sturrock retired last April after 43 years of service with the railroad. He leaves his widow, Bernice, and a son, Clarence.

Miss Martha L. Parker.

Services for Miss Martha L. Parker, 74 years old, 5545 Kenwood avenue, who died Thursday in Presbyterian hospital, will be held at 2 p. m. today in her late residence. Miss Parker was a resident of Hyde Park for 50 years. She was born on the west side in 1869. She was a member of the General Henry Dearborn chapter, D. A. R., and active in the United Church of Hyde Park. Surviving are a sister, Louise and a brother, James V. Parker.

Miss Minnie H. Ahrens.

Private services will be held this afternoon for Miss Minnie H. Ahrens, for 13 years superintendent of the Community hospital of Geneva, who died Thursday. She was 72 years old, and a graduate of the Illinois Training School for Nurses in Chicago. She had been in nursing work for 46 years. Miss Ahrens helped found the Infant Welfare association of Chicago, and was its first director of services.

Mrs. Elizabeth Ernst Crones.

Mrs. Elizabeth Ernst Crones, who was born in Chicago 86 years ago, died yesterday in a suburban convalescent home. She was the widow of John H. Crones, pioneer Chicago engineer. Mrs. Crones is survived by a son, John H., president of W. C. Ritchie & Co. Services will be held from the chapel at 7111 South Halsted street at 8:45 a. m. Monday to Sacred Heart church.

Dr. E. F. Napieralski.

Dr. Emanuel F. Napieralski, a Chicago physician for 39 years, died yesterday in his home at 2222 Marshall boulevard. He was 65 years old. For many years he was active in Polish organizations and he was a candidate for coroner and also for congress. Surviving are his widow, Christine; five daughters, and five sons, three of whom are serving in the army.

John C. Phillips.

Flagstaff, Ariz., June 25 (AP).—John C. Phillips, 72 years old, governor of Arizona from 1929 to 1931, died today.

DECLARE RUSE TRIPS 'FATHER' IN BERRY CASE

Los Angeles, Cal., June 25 (AP).—Fred Steinhauser, who hitchhiked here from Camp Hulen, Tex., to claim fatherhood of Joan Berry's unborn child, was in military custody today, tripped up, her attorney says, by a ruse.

Steinhauser said he had come here to prove he is the father and to offer Miss Berry marriage. Miss Berry says Charie Chaplin, film comedian, is the father. Chaplin says he isn't.

Miss Berry's attorney, Jack Irwin, arranged a meeting between the soldier and a girl who posed as Joan. Irwin asserted Steinhauser rushed to embrace her. He said the soldier had no explanation when informed the affair had been stagemanaged. Military police said he apparently was absent without leave from his post.

24 PRIVATE SPACIOUS Chapel Rooms

PERFECT SERVICE FINEST APPOINTMENTS IN CHICAGO

NORTH: 929 W. Belmont
SOUTH: 1820 S. Michigan
WEST: 2346 W. Madison

EASY TO REACH BY "L", BUS OR STREET CAR

Hursen UNDERTAKER

14 CIVIL SERVICE AIDS LAID OFF; 9 ARE REASSIGNED

Inquiry Discloses Orders Are Disregarded.

BY BRYCE ENGLE.

In at least 14 cases this month city street department ward superintendents laid off civil service street sweepers and garbage loaders instead of temporary appointees, thus violating instructions of their superior, Lloyd M. Johnson, commissioner of streets and electricity, an investigation by THE TRIBUNE disclosed yesterday.

Nine of the workers, members of the AFL street laborers union, were among 450 ward workers laid off June 4 in an economy move. These nine men were among 57 workers reassigned to their jobs last Tuesday in settlement of the one day strike of the union members which had been in effect the previous day. Six of these nine union civil service workers had not returned to their jobs by Thursday, however.

The other five civil service workers discharged were among 57 workers laid off Tuesday to make way for the 57 union laborers who were reassigned in the strike settlement.

Calls Meeting for Today.

Informed of the situation late yesterday, Johnson called a meeting of street department division superintendents for 10:30 a. m. today to find out why his instructions had been disregarded.

Presumably Johnson wants to find out whether violations of his instructions were intentional, or the result of carelessness.

Johnson also ordered a checkup to determine how many additional civil service workers may have been among more than 500 involved in the lay-offs. THE TRIBUNE's investigation covered only 138 of the workers—the 57 laborers and 12 section foremen laid off June 4 and restored Tuesday and the 57 laborers and 12 section foremen laid off Tuesday to make way for them. All the foremen involved were temporary appointees.

Suspensions Are Permitted.

Civil service regulations provide that temporary workers must be laid off before those with civil service ratings. Civil service workers, however, can be suspended 30 days by their department head.

Johnson said that of the 1,572 ward laborers on the street department rolls yesterday 506 have civil service status.

Of the 14 civil service workers either laid off or restored to their jobs Tuesday, all have had civil service status at least eight years. One Liberato Paradiso, assigned to the 8th ward, has been a civil service employe 24 years.

Anna Seghers, Author, Injured in Mexico City

MEXICO CITY, June 25 (AP).—Anna Seghers, widely known writer and author of "The Seventh Cross," a novel of inside Germany, was injured seriously today when struck by a hit and run motorist.

UNDERTAKERS.

Lain & Son
Funeral Service Information

SOUTH SIDE CHAPEL
63D AND HARVARD-AVENUE.
PHONE WENTWORTH 0025.

SATURDAY.
JOHNSON—Charles. 1 p. m. at chapel.
WARNICKE—Walter. 9:45 a. m. in church.

NORTH SIDE CHAPEL
5501 N. ASHLAND-AVENUE.
PHONE LONGBEACH 2646.

SATURDAY.
DODSON—George. 2 p. m. at chapel.
McCORMICK—Fred P. 3 p. m. at chapel.
VALENTINE—Nellie E. 10:30 a. m. in church.

MONDAY.
FREW—Hanna. 3 p. m. at chapel.
O'MALLEY—Julia L. 10:30 a. m. in church.

JOHN CARROLL SONS
"HOME FOR FUNERALS"
ERIE AT WABASH. WHI. 6060.
4542 RAVENSWOOD. LON. 0305.

C. H. JORDAN & CO.
FUNERAL HOME. 200 E. ERIE-ST.
89 YEARS' SERVICE

CEMETERIES.

ROSEHILL—2 grave lot. Sec. 118. Choice location. $195. Berkshire 8102.

MONUMENTS AND MAUSOLEUMS.

CEMETERY MARKERS, MONUMENTS AT Savings. Sears-Roebuck. State-st. Basem't

DEATH NOTICES

In Memorium.

BORGMAN—Marie Louise Borgman. In loving and cherished memory of my dear mother, who passed away five years ago today. ETTY.

CUDNEY—Ralph Cudney. In loving memory of our dear uncle, who passed away eight years ago today. NEPHEW AND NIECES.

FELTMAN—In memory of our beloved husband, father, and grandfather, David Feltman, who passed away 4 years ago today.

LYONS—Irma Dorothy Lyons, June 26, 1939. In cherished memory of our darling. MOTHER, SISTER, AND BROTHER.

SPORN—Nathan Jacob Sporn. In cherished memory of our father, who passed away 10 years ago. LOVING CHILDREN.

VALES—Frank J. Vales. In loving memory of our dear father and grandfather, who passed away six months ago today.
Today recalls sad memories
Of a loved one gone to rest,
And we who think of him today
Are the ones who loved him best.
MOLLIE, RICHARD, AND THE BOYS.

Fraternal Notices.

OAK PARK ELKS—Funeral of Brother Lt. Joseph J. Wolthuis, Saturday, 2 p. m., Grace Luth. church, River Forest. FRANK G. CARNEY, E. R. J. F. M. O'NEILL, Secy.

AHRENS—Minnie H. Ahrens, superintendent of Community hospital, Geneva, Ill. Private services 2 p. m. Saturday at chapel, 201 James street, Geneva. Memorial services conducted by Charles W. Gilkey, 5 p. m. Thursday, July 1, at St. Mark's Episcopal church, Geneva.

DEATH NOTICES

ALLEN—Fred E. Allen, brother of Freda Clayton, Esther Smith, and Ruth Leahy. Resting at funeral home, 203 S. Marion street, Oak Park. Services Monday at 1:30 p. m. Interment Forest Home.

ALLUM—Bertronia A. Allum of 6942 Oglesby avenue, June 24, wife of the late Melville T., mother of Ralph D. Allum of New York and two grandchildren. Services at chapel, 2700 E. 75th street, Saturday, 1 p .m. Interment Mount Hope. Saginaw 3737.

BARBINO—Catherine Barbino, nee Vigiano, beloved wife of the late Joseph, dear mother of Frank, Oscar, John, Anthony, Theresa Fredona, Lena Fredona, and the late Rose Palese, sister of Joseph Viggiano and Theresa Cortese. Funeral Tuesday, 10:30 a. m., from residence, 2603 Logan boulevard, to St. John Berchmans church. Interment Mount Carmel. Armitage 7800.

BOSTEDT—Minnie Bostedt, beloved wife of Julius, fond mother of Cyril. Services Monday, 1 p. m., at chapel, 408 N. Sheridan road, Waukegan, Ill. Interment Concordia cemetery.

BOWERS—William F. A. Bowers, beloved husband of Anna H., fond father of Genevieve Eichenberger of Glen Ellyn, brother of Mrs. Elizabeth Davies of Minneapolis, grandfather of five. Resting at funeral home, 6208-10 N. Western avenue. Services strictly private, Monday, June 28, at 2 p. m. Cremation Graceland. Kindly omit flowers. Instead send donations to American Red Cross.

BRIGLIO—See Theresa Ferrandy notice.

BRODERICK—Catherine Lane Broderick, beloved wife of the late John, loving mother of Mrs. Mary Otstott, Mrs. Noan Ehret, Mrs. Margaret Whalen, Thomas, William, and the late Rev. Daniel J. Broderick, S. J., sister of Mrs. Julia Tulley and Michael Lane. Funeral Monday, June 28, 9:30 a. m., from residence, 6812 S. Constance avenue, to St. Philip Neri church. Burial Calvary. Kindly omit flowers.

CIK—Anton Cik, beloved husband of Katerina, loving father of Anna Ledl, fond father-in-law of William Ledl, grandfather of Mildred and Anna Mae. Funeral Monday at 9 a. m. from chapel, Austin at Lake street, to Our Lady of Good Counsel church. Interment St. Adalbert's.

CLARK—Mary Ellen Clark, nee Geenty, beloved wife of Frank R., mother of Pvt. Frank R. Jr., Betty Jane, Mary Lou, and the late William F., sister of James, Daniel, Edward, Rose Fuller, and Winifred O'Hern. Funeral Monday, June 28, at 8:45 a. m., from funeral home, 103 N. Laramie avenue, at Washington boulevard, to St. Genevieve's church. Interment St. Joseph's.

CRONES—Elizabeth Ernst Crones, beloved mother of John H. Crones, fond sister of Mrs. Kate Bussion, Mrs. Barbara O'Neil, Mrs. E. V. Vogel, and Nicholas Ernst, grandmother of Eleanor Wynn. Resting at chapel, 7111 S. Halsted street. Funeral Monday, June 28, at 8:45 a. m., to Sacred Heart church. Interment St. Mary's. Call Triangle 5878.

DANIELS—Ralph M. Daniels, June 24, suddenly, in Lorain, O., beloved husband of Marian, fond father of June Marie, and Carol Lee Daniels, son of Marie and the late Maurice D., brother of Norman and Edward Daniels. Resting at chapel, 5522 S. Halsted street, where services will be held Monday, 1:30 p. m., the Rev. Luther Schuessler officiating. Interment Cedar Park.

DEMPSEY—William P. Dempsey, formerly of 4516 N. Winchester avenue, at San Bernardino, Cal., brother of Margaret, Joe, and the late Jack. Burial at Belleville, Ont., Canada.

DIAMOND—Hyman Diamond, beloved husband of the late Anna, dear father of Lillian Shapiro, Joseph, Celia, and Albert A., devoted grandfather of five grandchildren, fond brother of Morris, Freida Milner, Maty Radcliff, and the late Wolf and Edward. Services Monday, 2 p. m., at chapel, 5206 Broadway. Interment Westlawn. Family at Joseph Diamond's, 6414 N. Wayne avenue.

DWYER—Inez Mary Dwyer [nee Steele], late of 5302 Hirsch street, beloved wife of the late Martin T., fond mother of Lester M., sister of Frank J. Steele. Funeral Monday, June 28, 9:30 a. m., from funeral home, 5350 W. North avenue, to St. Peter Canisius church. Interment Mount Carmel. Mer. 9890.

EGAN—Bridget Egan, nee Finucane, of 4312 W. Congress street, widow of James, dear mother of Mary Geiger, William, James, and Catherine Jordan, sister of John, William, Elizabeth and the late Johanna Haas. Resting at funeral home, 5708 W. Madison street until 10 a. m. Monday. Solemn requiem high mass at St. Mel's church Monday at 10:30 a. m. Interment Mount Carmel.

ENGLEHART—Elizabeth Kelleher Englehart, 160 N. Lamon avenue, wife of the late Fred, beloved mother of Charles P., Fred Jr., De Ette Weiss, and Jack, dear sister of Maude R. and Thomas A. Kelleher. Funeral Monday, 9 a. m., from chapel, 4817 Madison street, to St. Thomas Aquinas church. Burial Mount Carmel. Kindly omit flowers. Aust. 1137.

FAIRFIELD—John Fairfield, beloved husband of Stella, father of Catherine, Bernice, Pvt. Raymond, Lillian Witczak, and Walter. Funeral Monday, 9:30 a. m., from chapel, 1123 Noble street, to St. Boniface's church. Interment St. Adalbert's. Arm. 1921.

FERGUSON—Charles G. Ferguson Sr., beloved husband of the late Lillian, nee Liddell; father of Charles Jr., W. Howard, Robert Liddell, Elizabeth Scherrer and Lillian Smyth. Member of Richard Cole lodge, No. 697, A. F. & A. M., and honorary member of Stock Yards Kilty band. Funeral Saturday, 3:30 p. m., at chapel, 79th and Emerald. Interment Evergreen.

FERRANDY—Theresa Ferrandy, nee Scornavacco, late of 3345 W. Chicago avenue, beloved wife of the late Frank, fond mother of Leonora Quartetti, James, Rose Briglio, Catherine Marsili, Anthony, and the late Mary Barone and Joseph. Funeral Monday, 8:30 a. m., from daughter's residence, 4935 W. Oakdale avenue, to Holy Rosary church. Interment Mount Carmel. Armitage 7800.

FRISCH—Minnie Frisch, nee Dubetz, beloved wife of the late Louis, loving mother of Harry, Rose Klinenberg, Arthur, Alfred, and Mildred, loving grandmother of Evelyn and Charles Klinenberg and Lois Frisch, beloved sister of Sophia, Louis, Sam, Edward Dubetz, Jewel Smith, and the late Anna Weiss. Funeral Monday, June 28, at 2 p. m., at funeral home, 3021 Fullerton avenue. Interment B'nai Abraham cemetery, Waldheim.

GRECO—Salvatore Greco of 5014 N. Major avenue, beloved husband of Rose, nee Galluzzo; dear cousin of Frank and Joseph Greco. Funeral from chapel, 3100 Irving Park road, Monday at 9:30 a. m. to St. Cornelius church. Interment St. Joseph's cemetery. Member of St. Cyr council, No. 1157, K. of C., and La Salle General Assembly.

GREISE—William Griese, beloved husband of the late Martha [nee Wickman], fond father of William Jr., John, and Minnie. Funeral Saturday, 1:30 p. m., from residence, Aptakisic, Ill. Services 2:30 p. m. at St. Paul's Lutheran church, Skokie. Interment St. Paul's cemetery. Information, Skokie 365.

GRILZ—Jacob Grilz, dear husband of Anna, fond father of Jacob Jr. and Adolph. Funeral Saturday, June 26, at 9 a. m., from chapel, 845 Armitage avenue, to St. Teresa's church. Burial St. Joseph's.

GRUNDE—Almer Grunde, beloved husband of Elinore, father of Valerie, son of Halmer and Laura Grunde, brother of Herbert and Mrs. Harold Meyers. Funeral notice later.

HAMER—Theresa Hamer, fond mother of Mary Liska, Emily Wagner, Lillian Ott, Ellen Haller, Rudolph, Robert and John. Funeral Monday at 2 p. m. at chapel, 5318 W. 25th street. Interment Bohemian National cemetery. Cicero 42.

HAWKINSON—Hilda M. Hawkinson, 4140 N. Bell avenue, June 24, 1943, wife of the late Emil, loving mother of Harry, Claude, and Evelyn Woods, fond grandmother of seven grandchildren. Services Saturday, June 26, at 2 p. m., at chapel, 2114 Irving Park road. Burial Rosehill.

HEINEKAMP—Robert C. Heinekamp, June 24, beloved husband of Mary, nee Laub, fond father of Robert G., Lillian, Walter, and the late Conrad. Services Saturday, June 26, at 2 p. m. at chapel, 124-126 Madison street, Oak Park, at Lombard avenue. Interment Bohemian National.

HENNEBRY—Walter W. Hennebry, fond father of Walter J. Hennebry and Mrs. Evelyne Secor. Funeral Saturday, June 26, 1943, 2 p. m., at chapel, 2346 W. Madison street. Interment Forest Home.

HOWE—Jabez C. Howe, beloved husband of Flora D., fond father of Jay C., Eleanor, Mrs. Fannie M. Cowing, and Harold. Remains resting at funeral home, 2035 Ridge road, Homewood, Ill., until 1 p. m., Sunday, when remains will rest at the Presbyterian church. Services 3:30 p. m. Interment Oak Lawn cemetery.

JACOBSEN—William A. Jacobsen, dearly beloved husband of Nellie, nee Rassmusen; fond father of Madeline and Winifred. Resting at funeral home, 4138 North avenue. Funeral private. Member of Welcome lodge, No. 916, A. F. & A. M. Information, Bel. 6812. Please omit flowers.

JONES—Charles Wilson Jones, beloved son of Grace Hoyt Jones and the late Charles W., fond brother of Hoyt and Grace Eisenstadt, grandson of Mary E. Hoyt, nephew of Charlotte O. Tonies. Funeral Saturday, 2.30 p. m., at funeral home, 40 S. Ashland avenue, La Grange. Interment Rosehill.

DEATH NOTICES

KAPLIN—Anna Kaplin, nee Davis, of 1933 N. Humboldt boulevard, beloved wife of Meyer, dear mother of Sam, Marie Meyer, Lizzie Rudoy, Edward, Louis, Bess Cohn, Dr. Ira I., and Dr. Lester D., grandmother of seven, great-grandmother of one. Funeral Monday, 11 a. m., at funeral chapel, 5145 Broadway. Burial Jewish Waldheim.

KASPERSKI—Vincent L. Kasperski, beloved husband of Valeria, dear father of Lester and Robert, brother of Mary Serwatkiewicz, Adam, William, and Louis. Funeral Monday, 9:30 a. m., from chapel, 2945 S. 49th avenue, Cicero, Ill., to St. Mary's church. Interment Resurrection. Cicero 177.

KEATING—Anna Keating, nee Newman, June 23, beloved wife of Michael, fond mother of Evesia Jackson, Helen Frazer, Robert Keating, Evelyn Kuhn, and Myles Keating of Canal Zone. Services Saturday, June 26, at 2 p. m., at chapel, 214 S. Western avenue. Interment Oakridge. Member of D. U. V., Mrs. John A. Logan tent, No. 2.

KELLY—Patrick S. Kelly, beloved husband of Ellen Cremin Kelly, fond father of Luke F., stepfather of Mrs. Ella Cremin Prindeville, and the late Dennis and John Cremin, brother of Mrs. Anna Scahill, C. S. Kelly, and the late William S. and Mrs. Mary A. Martin. Funeral Monday, 9 a. m., from funeral home, 6915 Wentworth avenue, to St. Brenden's church. Interment Calvary. Member of St. Brenden's Holy Name society and C. B. A. of the Municipal court of Chicago.

KETCHAM—Edward N. Ketcham, beloved husband of Mary, nee Bosco; father of James, George, and Thomas; grandfather of Edward James, Helen, Thomas, and Mary Jo. Funeral Monday, 1:30 p. m., from late residence, 5562 Quincy street, to Assumption Greek Orthodox church, Central avenue at Harrison street. Interment Elmwood. Nevada 0644.

KLAFF—Fred W. Klaff, late of 2324 W. 47th place, beloved husband of Anna, fond father of Florence Floren and Arthur Klaff, son of Fred Klaff Sr., father-in-law of Raymond Floren and Josephine Klaff, grandfather of Diane and Robert Klaff. Funeral Monday, June 28, at 1:30 p. m., at chapel, 1745 W. 47th street. Interment Forest Home. Inf., Yards 1052.

KOCHEMS—Frank C. Kochems, formerly of 2316 Warren boulevard, beloved husband of the late Ida R., nee Van Sciver; father of Mrs. Clara Altman, brother of Mrs. Margaret Geser. Funeral Saturday, June 26, 1943, 2:45 p. m., at chapel, 2346 W. Madison street. Services by Lessing lodge, No. 557, A. F. & A. M. Interment Forest Home.

KON—Catherine Kon, nee Bielat, late of 1708 N. Ashland avenue, dearly beloved wife of Valentine, dear mother of Pvt. Thaddeus, Pvt. Alphonse, and Arthur, fond daughter of Anna Bielat. Funeral Monday, June 28, 9:30 a. m., from funeral home at 2246 W. North avenue, to St. Stephen's church. Interment St. Adalbert's.

LAWLER—The Rev. Harold B. Lawler, beloved son of the late Dennis and Julia Shanahan Lawler, fond brother of Thomas, Mary, and Joseph Lawler. Resting at funeral home, 79th street at Loomis boulevard until Sunday at 2 p. m. Will lie in state at St. Angela's church, located at Potomac [1300 N.] and Massasoit [5700 W.] after 4 p. m. Sunday. Funeral mass Monday at St. Angela's church at 11 a. m. Interment Mount Olivet. Please omit flowers. Information, Tri. 1187.

LIBECK—Ingald Libeck. Resting at chapel, 2346 W. Madison street. Notice later.

LICHT—Joseph J. Licht, age 80 years, 420 Eugenie street, June 25, 1943, beloved husband of the late Anna, nee Gillen; dear father of Gertrude, Lillian Connelly, Clara Bober, John, Margaret Jones, Fred, Teresa Glader, Barbara Boston, and George, grandfather of seven grandchildren and one great-grandchild. Funeral Tuesday, June 29, at 9:30 a. m. from chapel, 2114 Irving Park road, to St. Michael's church. Interment St. Boniface cemetery.

LOVE—James W. Love of 11835 Stewart avenue, suddenly in New York City, husband of Mollie, father of Violet. Member of Onward lodge, No. 1072, A. F. & A. M. Funeral at chapel, 304 W. 119th street, Monday, 3 p. m. Interment Cedar Park.

LUNN—Hanna Lunn of Fox River Grove, Ill., June 25, 1943, beloved mother of Harry Lunn. At chapel, 5501 N. Ashland avenue, Chicago, where services will be held Monday, June 28, at 3 p. m. Interment Rosehill.

MACIE—Agnes Macie, beloved wife of Wenzel, fond mother of George B., Theodore W., and Gwendolyn, sister of Hannah Duckworth. Resting at funeral home, 3918 Irving Park road. Services Monday, June 28, at 3 p. m. Interment Irving Park cemetery.

MACKETT—Louise Mackett of 1314 S. 59th court, Cicero, beloved wife of Frank J., devoted mother of Florence Heller, Edna Eaton, Frank J. Jr., and the late Elsie Thomas, grandmother of five grandchildren, dear sister of Frances Svibek, Anna Hruby, Matilda Panek, Bessie Vachlon, Joseph Kocka, and the late John, Fred, and Mary. Services Monday, June 28, at 2 p. m. at funeral home, 6227-29 W. Cermak-rd. Burial Bohemian National.

MADIGAN—Ellen M. Madigan, nee Walsh, of 4842 Congress street, beloved wife of the late Michael J. Madigan, fond mother of Edward F., Elizabeth J., James, and the late Jennie M. Madigan, grandaunt of Corp. James J. Walsh. Resting at funeral home, 217 N. Cicero avenue. Funeral Monday, 9:30 a. m., to Resurrection church. Interment Mount Carmel.

MARSILI—See Theresa Ferrandy notice.

MARTINGILIO—Virginia Martingilio of 3210 W. Flournoy street, loving daughter of Joseph and Agatha, dear sister of Lena Marrano, Catherine Ippolito, and Mary Giuliano. Funeral Monday at 9 a. m. from chapel, 3225 W. Harrison street, to Our Lady of Sorrows church. Interment St. Joseph's. Ked. 6622.

McCLELLAND—See Joseph J. Wolthuis notice.

McCORMICK—Fred P. McCormick of 900 Sunnyside avenue, June 25, 1943, beloved husband of Belle McCormick, father of Robert J. At chapel, 5501 N. Ashland avenue, where services will be held Saturday, June 26, at 3 p. m. Interment private.

McGRENERA—Peter McGrenera, beloved husband of Mary, nee Grady; dear father of James, Audrey Kane, Mary Jacobson, Florence Lonergan, Alice Hedberg, and Evelyn Henriksson, brother of Philip. Funeral Monday, June 28, at 9 a. m., from his late residence, 7318 S. May street, to St. Sabina's church. Interment St. Mary's. Stewart 0460.

McKINNEY—Charles Clegg McKinney, of North Shore hotel, Evanston, Friday, June 25, husband of Ora D., father of Charles, and Mrs. Philip E. Coyle Jr. Funeral notice later.

MILLER—Albert F. Miller, at Willow Springs, Ill., on 83d street, fond brother of Herman, Emma, and Mrs. Bertha Egman. Funeral, Sunday, 2:30, from residence to Trinity Lutheran church at Willow Springs. Interment Trinity.

MOLYNEAUX—Marguerite T. Molyneaux of 7625 Colfax avenue, June 23, 1943, wife of Harley H., dear mother of Galdys, Marjorie, Wilbur, and Marion Molyneaux. Past matron of Gary chapter, O. E. S. Services at chapel, 2700 E. 75th street, Saturday, 3 p. m. Interment private. Gary papers please copy.

NAUMAN—Reinhold Nauman, dear husband of Pauline, father of Harry T., Mildred Prochnow, and Lorretta, brother of Martha Zielke and Clara Jahp. Funeral Monday, 2:30 p. m., at funeral home, 2118 Lawrence avenue. Interment Concordia.

NEWMAN—Ruth E. Newman, beloved wife of Reuben C., loving mother of Russell G., dear sister of Mrs. Constance E. Cross, Mrs. Annette F. Anderson, Maurice and Einar, daughter of the late Dr. Matthias and Mrs. Selma Wahlstrom. Resting at chapel, 3154 N. Clark street. Services Saturday, June 26, 2 p. m., at First Gethsemane Lutheran church, Oakdale and Lamon. Interment Ridgewood.

NORMOYLE—Catherine C. Normoyle, beloved daughter of the late Michael H. and Mary Rech Normoyle, loving sister of Harry, James, Thomas, George, and Mrs. E. P. Hilliard. Funeral Monday at 10 a. m. from funeral home, 9900 S. Throop street, to St. Sabina's church. Interment Mount Olivet.

O'MALLEY—Julia L. O'Malley of 123 Custer avenue, Evanston, June 24, 1943, beloved wife of Thomas J. O'Malley, loving mother of William, Thomas, Mary Ahrens, Anne Farrell, Catherine, Julia, Lieut. Robert, Fuller, and John O'Malley. Funeral from chapel, 5501 N. Ashland avenue, Chicago, Monday, June 28, at 9:45 a. m. to St. Nicholas' church, Evanston. Interment Mount Carmel.

OLSEN—Hedval L. Olsen of 2805 Garrison street, Evanston, beloved husband of Veta [nee Simmons], fond father of Florence Slaughter and Margaret Erickson, dear grandfather of Robert and Bruce Slaughter and Jimmie Erickson. At chapel, 3905-07 Lincoln avenue, where services will be held Saturday, 3 p. m., under auspices of Paul Revere lodge, No. 998, A. F. & A. M. Interment Acacia Park. Member of Lincoln Park chapter, No. 177, R. A. M.; Lincoln Park commandery, No. 64, K. T.; Associate Patron Old Glory chapter, No. 799, O. E. S., and Maran Atha, W. S. J.

PFEIFFER—Herman R. Pfeiffer, beloved husband of Ella Kotucz, fond father of Sylvia Beckmeyer, William, Rose Olson, Seaman 2d Class John, Robert, Ruth, and Marianne, son of Augusta Pfeiffer, brother of Fred, Earl, Mary Martin, and Emily Barr. Resting at funeral home, 7600 W. Grand avenue, at the Circle. Funeral Monday, June 28, 2 p. m. Burial Concordia. Lac. 1212 or Elmwood Park 801.

DEATH NOTICES

PARKER—Martha L. Parker, beloved sister of Miss Louise and James V. Parker. Services Saturday, 3 p. m., at late residence, 5545 Kenwood avenue. Interment Mount Greenwood.

PODOJIL—Marie Podojil, fond mother of Marie de Blase, Mildred Vodicka, Regina Jisa, and James Podojil, sister of Anna Novak, Sister M. Benedicta, O.S.B., and Frank Novak. Funeral Monday at 8:30 a. m. from chapel, 5318 W. 25th street, to Mary Queen of Heaven church. Interment St. Adalbert's. Cicero 42.

PREGLOW—Marie Preglow, nee Imbiarski, late of 4614 N. Leclaire avenue; beloved wife of Stephen, dear mother of Arthur and Virginia, mother-in-law of Rose Mary, grandmother of Judith Ann, fond sister of Sister M. Rogeriana, Sister M. Otilia, Bessie Ginger Harriet, and Corp. Edward, U. S. A. Funeral Tuesday, 9:30 a. m., from chapel, 4920-24 Irving Park road, to Our Lady of Victory church. Interment St. Adalbert's.

QUARTETTI—See Theresa Ferrandy notice.

RACINE—Frank C. Racine, June 25, beloved brother of Delos G., and the late Herbert S. Racine Jr. Member of Chicago Photo Engravers' union, No. 5. Services Monday, 1:30 p. m., at funeral home, 5200 N. Western avenue, corner of Foster. Interment Rosehill.

ROMZ—Julia Romz [Rompca], nee Scheibe, June 24, 1943, beloved mother of Elizabeth, John, Frank, Leon, Henry, Julia, Paul, Mary, Joseph, Anna, and Albert, dear mother-in-law of Angeline, Valeria, Rose, Clara, Gertrude, Gertrude, Sarafina, Charles Buxton, Mervin Oliver, Edward Kirsch, and John Savage, fond sister of Anton Scheibe. Funeral Monday, June 28, at 9:30 a. m. from funeral home, 3358 W. Lawndale avenue, to St. Wenceslaus' church. Interment St. Adalbert's cemetery.

SANTOS—Georgia Santos of 4708 Drexel boulevard, beloved wife of John, devoted mother of Paul, Nick, Mary, and Catherine, dear sister of Michael and George Brown. Funeral Monday, June 28, at 1:30 p. m., from chapel, 936 E. 47th street, to St. Constantine's church, 61st and Michigan. Interment Evergreen.

SCHMIDT—Regine Schmidt of 549 Arlington place, beloved wife of the late Rev. C. H. Schmidt, fond mother of Trine Pond, Richard, and the late Hans, Ansgar, and Bernhard. Services Sunday at 3 p. m. at funeral home, 3301 Fullerton avenue. Interment Ringsted, Ia.

SCHOENHUTE—Robert Schoenhute, formerly of 6208 Waveland avenue, June 24, 1943, beloved husband of Tillie, nee Reinertsen; dear brother of Minnie, Dorothy, Eleanor, and Walter. Services Saturday, 2 p. m., at funeral chapel, 4338-40 Fullerton avenue. Interment Mount Olive.

SCHWITZER—Mary Louise Schwitzer, nee Lange, formerly of Riverside, Ill., beloved wife of George, loving mother of Norman and Marvin, fond sister of Charles and William Lange, Sophie Stange, Louise Kokuska, Ida Kasten, Fred Lange, and the late Ricka Lane. Services Monday, 2 p. m., at funeral home, 2944 S. Harlem avenue, Riverside. Interment Mount Auburn. Lawn. 2912.

SHEEHAN—Charlotte E. Sheehan, widow of the late Daniel E., mother of Mrs. William J. Sours and Mrs. Chester A. Gage. Funeral from home for funerals, Erie at Wabash avenue, Saturday, June 26, 1943, at 9 a. m., to Holy Name cathedral. Interment Calvary. Kindly omit flowers.

SHEEHAN—Timothy J. Sheehan, W. Lake avenue, Glenview, beloved husband of Marie C., nee Donegan. Resting at late residence until Sunday, 9 p. m. Interment Eagle Grove, Ia.

SHINN—William C. Shinn, June 24, 1943, of 451 Melrose avenue, beloved husband of Myrtle, father of Lyle B. of Park Ridge and Mrs. Lillian Hawkins of Omaha, Neb., brother of E. J. Shinn of Los Angeles, Cal., and six grandchildren. Member of Lancaster lodge, No. 54, A. F. & A. M., Lincoln council, No. 4, R. & S. M., Lincoln chapter, No. 6, R. A. M., Mount Moriah commandery, No. 4, K. T.; Lincoln consistory, Electa chapter, No. 8, O. E. S., of Lincoln, Neb., and Medinah temple of Chicago. Services at chapel, 2701 N. Clark street, Saturday, at 11 a. m. Interment Acacia Park cemetery.

SKEEL—Frederick Foot Skeel, June 25, 1943, of 531 Hinman avenue, Evanston, Ill., formerly of Kenilworth, Ill., husband of Belle Goets Skeel, father of Mrs. J. H. Pemberton, Tucson, Ariz. Service 4 p. m., Monday, at chapel, 1567 Maple-av., Evanston. Burial private.

SMARR—Thomas L. Smarr, father of Hadley B. Smarr. Resting at home for funerals, Wabash at Erie-st. Member of Garden City lodge, No. 141, A. F. & A. M. Funeral notice later.

STACH—August C. Stach, late of 6930 Bryn Mawr avenue, beloved husband of the late Henrietta, loving father of Walter A. and Alfred W. Services Saturday, 2:30 p. m., at funeral home, 4553-61 Milwaukee avenue. Interment Irving Park cemetery.

STICKNEY—Bradley William Stickney, husband of Valeska, father of Sue Stickney. Services Saturday, 7:30 p. m., at chapel, 720 Lake street, Oak Park. Interment Flint, Mich.

STRONG—Oscar Strong, beloved husband of Anna [nee Nordberg], fond father of Mrs. Myrtle Drew and Orville H. Strong, brother of Charles, Jonas, and Adolph, four grandchildren and one great-grandchild. Resting at funeral home, 3918 Irving Park road. Service Monday, June 28, at 2 p. m. Interment Acacia Park cemetery. Member of King Oscar lodge, No. 855, A. F. & A. M.; Fairview chapter, No. 161, R. A. M., and International Association of Machinists.

STURROCK—Avon M. Sturrock, June 24, 1943, of 734 N. Lockwood avenue, husband of Bernice H., nee Hawley; father of Clarence E. Sturrock. Resting at funeral home, 318 N. Central avenue, Austin. Services Sunday, 8 p. m., under auspices of Candida lodge, No. 927, A. F. & A. M. Funeral Monday, 1:30 p. m. Interment Evergreen cemetery, Barrington, Ill. Member of division 96, B. of L. E., Abraham Lincoln council, No. 33, U. C. C. of E.

TIMM—Albert Timm of West Lake avenue, Glenview, Ill., beloved husband of Martha, dear father of Hugo, Helmuth, Eric, and Helen. Funeral Monday at 1:30 p. m. from chapel, 1104 Waukegan road, Glenview, to Immanuel Lutheran church. Interment Immanuel cemetery.

TOPOULOS—Florence La Verne Pratt Topoulos, beloved wife of Louis Topoulos, fond mother of Mrs. William Bitterman, Pvt. Chris, Fort Benning, Ga., and Elaine. Funeral Monday at 1:30 p. m. from funeral home, 6915 Wentworth avenue, to St. Nicholas' church. Burial Evergreen.

VOSS—See Joseph J. Wolthuis notice.

WEBBER—Jeanette Webber, nee Vanderberg, aged 62 years, of Arlington Heights, loving mother of Orval Baldwin. Resting at funeral home, 207 N. Vail avenue, Arlington Heights, where service will be held on Sunday, June 27, 2:30 p. m. Interment Ridgewood.

WEDELL—Mildred Wedell, beloved aunt of Stanley, Wilbur, Ruth, and Grace. Funeral Saturday, 2 p. m., at chapel, 3100 Irving Park-rd., to Northbrook, Ill.

WHITTED—Blanche M. Whitted, on June 23, 1943, beloved wife of the late Edward I., mother of Mrs. M. M. Kotick, Merle, and Edward I. Whitted. Services at the Walter B. Cooke, Inc., funeral home, 214 Mamaroneck avenue, White Plains, N. Y., Saturday, June 26, at 1:30 p. m.

WOLTHAUSEN—Ervin F. Wolthausen, June 24, 1943, beloved husband of Dorothy, dear son of Julia, fond brother of Gladys, Ethel, Mabel, Helen, Alma, Arthur, and Walter. Member of Old Glory lodge, No. 975, A. F. & A. M. Services Monday, 2 p. m., at funeral chapel, 4338-40 Fullerton-av. Interment Woodlawn.

WOLTHUIS Lt. Joseph J. Wolthuis, beloved husband of Agnes [nee McClelland], loving father of Agnes and Joann, son of the late Jans and Anna [nee Luckey], brother of Fred, Herman, George, John, Winnie Schoon, and Anna De Boer of Maywood. At late residence, 949 N. Lombard avenue, Oak Park, until 12 noon Saturday. Funeral Saturday, 2 p. m., from Grace Lutheran church, 7301 Division street, River Forest. Burial Oakridge. Retired member of Oak Park Police Dept. Austin 1137.

DEDICATION ANNOUNCEMENTS.

DUBOE—A monument will be dedicated to the memory of Beatrice Reshin Duboe Sunday, June 27, at 2:30 p. m. Rosemont cemetery.

EHRLICH—A dedication of tombstone for Fannie Ehrlich, wife of the late Dr. Max Ehrlich, Sunday, June 27, at noon sharp. Western Star cemetery, Waldheim.

GOLDBERG—A monument will be dedicated to the memory of Rose Goldberg, beloved wife of Herman M., dear mother of Clara Ackerman, Anne Slavick, and James H., Sunday, June 27, at 2 p. m. at Fastover American Aid Society cemetery, Roosevelt road west of Des Plaines.

LERMAN—A monument will be dedicated to the memory of Dr. Irving Lerman, formerly of 922 E. 55th street, Sunday, June 27, at 1:30 p. m. at Cong. Aterpeh Israel cemetery, Waldheim, West 16th street, the Rev. Louis Chaimovitz officiating.

PINSKY—Carl Pinsky. Dedication of monument Sunday, June 27, 3 p. m., Cong. Anshe Lida Pinsk cemetery, Waldheim.

SIMON—A monument will be dedicated to the memory of Ida Simon, beloved mother of Lea Barish, Rose King, Minnie Totenberg, Harry and Ernest Simon, grandmother of Harriet Cohen and Buddy Barish, Sunday, June 27, 3 p. m. Independent Western Star. Waldheim.

ELEVATOR CORN SEIZURE RATED MERE STOPGAP

New Supply Crisis Believed Ahead.

Government seizure of corn in 96 terminal elevators in Chicago and 15 other midwest cities yesterday was a stopgap which will provide enough grain for only a few weeks of operations by corn processors. Officials of the war food administration admitted last night that its take-over was only a temporary expedient and would be followed soon by what were termed "permanent measures."

A second WFA order called for a halt in corn futures trading. Directors of the Chicago Board of Trade, at a special meeting, promptly ordered all futures contracts liquidated by the close of trading yesterday. A settlement price of $1.07 a bushel—the cash corn ceiling—was set for July and September corn. A price of $1.01 set for the December future represented trader opinion as to what may be obtained for the crop to be harvested this fall.

Ceiling Breeds Confusion.

The commercial corn shortage, which forced two major refining plants to close this week and has left others with nearly empty bins, stems from confusion bred by the ceiling set by the office of price administration.

Almost no corn has been available in ordinary market channels because of what is termed "natural unwillingness" of farmers to sell their grain at $1.07 a bushel when it returns them about $1.40 in meat when fed to hogs.

Among the measures to alleviate the crisis which have been discussed by WFA and OPA officials with farm and market representatives are:

1. A straight increase in the corn ceiling, perhaps to $1.30 a bushel, or the removal of the ceiling.
2. A subsidy plan by which the government would pay farmers more than the present ceiling and resell the corn to processors and feeders at the $1.07 level.
3. Setting a premium on light weight hogs to discourage use of large quantities of corn for feed.

All Face Opposition.

Each of these proposals faces opposition. OPA is fighting the ceiling hike on the basis that it would increase the cost of living. Officials are skittish about the subsidy plan because of the likelihood that congress may bar any new subsidies. Premium prices for light hogs are opposed as a measure which would decrease meat production which already is too small.

The entire problem was understood to have been dumped in the lap of Fred M. Vinson, stabilization director who was attempting to obtain an agreement among all interested parties — government and private.

Philip R. O'Brien, Board of Trade president, said on his return yesterday from a Washington conference that "it was either a case of taking the corn, paying a subsidy, or raising or removing the ceiling price."

Way Open for New Crisis.

All parties conceded the seizure alone left the way open for a new supply crisis soon. Elevator stores were estimated to be the smallest at this season in six years, with the amount of the take-over put variously at from 8 to 20 million bushels — enough to keep processors busy two to four weeks. Many dairy, poultry, and live stock feeders also are short.

Slightly less than 3 million bushels were realized from Chicago elevators. Buffalo, with 2,700,000 bushels, and Omaha, with 1,400,000, were the only cities with stocks exceeding 1 million bushels.

The corn seized by WFA will be paid for at the ceiling price by the Commodity Credit corporation and resold to processors and feeders at the same price. Plans for allocating the supply will be announced soon. The problem of equitable distribution was understood to have been discussed at a closed meeting of WFA officials and grain men in Chicago late yesterday.

Priority Basis Expected.

Belief was expressed that neither industries, feed manufacturers, nor other users would be able to obtain amounts of grain needed, and that a priority basis would be established to give first call to users deemed to be "essential."

In outlining the procedure to be followed by warehousemen and owners of the seized corn, officials said that immediately after requisitioning, warehousemen should advise George D. Bradley, CCC regional director in Chicago, of the quantity and ownership of the corn, as shown on their records. They also must furnish the Chicago office a list of all existing sales contracts they had contemplated filling from requisitioned stocks. The Chicago office will review the sales contract lists to determine if the corn may be released for delivery on such contracts.

Today will be the first time since 1918 when there will be no trading in corn futures on the board of trade. Operations in September corn were suspended on Sept. 20, 1918, and a settlement price fixed at $1.55¼, or 50⅛ cents above the price prevailing at the close yesterday.

During World War I. there was no interference with operations in cash corn and no ceiling price was imposed. The market advanced from a low of 60 cents a bushel in 1914 to $2.36 in August, 1917.

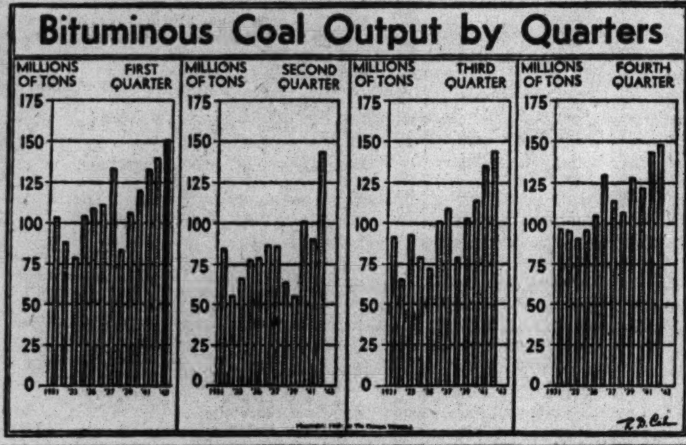

Grain Futures Run Up 2 to 3 Cents a Bushel

Federal requisitioning of corn and the halting of trade in corn for future delivery started a buying movement in wheat, oats, and rye on the Chicago Board of Trade yesterday which carried prices up as much in one day as they had lost in the last week. Corn futures contracts outstanding at the close Thursday totaled 15,698,000 bushels. The requisition of corn held in elevators did not affect trading in cash corn arriving from the country.

Oats were influenced to a larger extent than wheat or rye and climbed 3⅛ to 3⅞ cents a bushel. The September and December deliveries sold at new 15 year peaks before profit taking was able to stem the advance. December sold at 68⅛ cents at the top. Closing prices were slightly below the highs, with gains of 2⅞ to 3⅜ cents.

Wheat and Rye Climb.

Wheat and rye advanced 3 cents or more but reacted moderately from the highs. Wheat closed up 2¼ to 2⅝ cents and rye was 2¼ to 2⅝ cents higher.

Traders holding corn futures and having other grains sold as a hedge started to close out their commitments and found offerings relatively light when they tried to cover their short sales. Oats were bought on the belief that reports of higher ceiling prices on corn would result in a material increase in the demand for oats and also in heavy farm consumption. July barley in Minneapolis was influenced by the same reasoning, and gained 4¼ cents.

Predict Tighter Situation.

A department of agriculture report of larger pig crops was construed to indicate that a tighter feed grain situation may develop later in the year, especially if the corn, oats, and barley crops are smaller than last year.

Harvesting of winter wheat in the southwest continued to progress and, altho the movement was said to be hampered by a shortage of freight cars in some areas, receipts at leading markets were larger than a year ago.

Reports were that the Canadian export fee on shipments of oats and barley to the United States will be advanced 3 cents or more today in order to offset the upturn in American markets.

UNITED CIGAR VOTES TO PAY $5 ON ARREARAGES

Directors of the United Cigar-Whelan Stores corporation, New York, yesterday declared a dividend of $5 a share on the preferred stock, to be applied on arrears, Walter G. Baumhogger, president, announced. Other dividends declared follow:

Stock, rate, period—	Payable.	Stock of record.
Am Home Prod., 20c m	Aug 2	Jul 14
A M Byers, pfd. *$1.75 arr	Aug 2	Jul 16
Can Fairb-M's, pfd. $1.50 q	Jul 15	Jun 30
Colo Fuel & Iron, 25c	Aug 28	Aug 12
East Sugar, pfd. $1.50 arr	Aug 10	Jul 12
Fairbanks Co. 10c	Aug 1	Jul 16
Gen Cab. 7% pfd. $1.75 arr	Aug 2	Jul 16
Gen Sil Catgs, p, $1.50 arr	Aug 16	[illegible] 9
Hal C of Am, $1.62½ q	[illegible]	Aug 2
Hollinger Con Mines, 5c m	[illegible]	Jul 15
Lee Rubber & Tire, 75c	[illegible]	Jun 30
Mills, $1 q	[illegible]	Jul 15
N Ind P S, 7% pfd. $1.75 arr	[illegible]	Jul 7
Nat Aviation, 25c	[illegible]	Jun 30
Do 5½% pfd	[illegible]	Jun 30
Do 6% pfd	[illegible]	Jun 30
Rail Exp Rl, $6 p	[illegible]	Jun 30
Do $1.50 arr	[illegible]	Jun 30
Reynolds Spring, 25c	Jul 16	Jul 6
Simmons Co., 25c	Jul 16	Jul 6
Spicer Mfg, 50c	Jul 16	Jul 7
Un Cig-Whelan, pfd. $5 arr	Aug 2	Jul 6
Wash Gas Light, 37½c	Aug 2	Jul 15

q-Quarterly. arr-On arrears. m-Monthly. *Plus interest.

WLB Sets R. R. Donnelley Hearing for Thursday

Washington, D. C., June 25 (AP).—The war labor board today announced it would hold a public hearing next Thursday on panel recommendations in the dispute involving the R. R. Donnelley company, Chicago printing house, and the International Typographical union [independent]. The panel recommended against maintenance of membership or other forms of union security.

Rock Island Plan to Go Back to ICC for Revision

Federal Judge Michael L. Igoe yesterday approved a motion of first and refunding bondholders to remand the Chicago, Rock Island and Pacific railway reorganization to the interstate commerce commission for minor revisions.

U. S. TREASURY STATEMENT

[000 omitted.]

	June 23, '43	June 23, '42.
Receipts	$ 169,420	$ 116,499
Expenditures	488,439	309,398
Net deficit	9,684,790	1,696,007
Working bal.	8,900,129	2,975,584
Cust rec mo.	25,727	20,476
Rec fsc year.	21,905,318	12,500,804
Exp fsc year.	78,620,015	31,943,397
Excess expend.	55,055,183	18,818,593
Rec June	215,146	.....
Total debt	139,924,958	74,[illegible],546
Gold assets	22,387,274	22,734,422

Investors' Guide

If you wish information about investments or insurance write to The Tribune Investors' Guide. Inclose stamped, self-addressed envelope for reply. Answers of public interest are published, but inquirers' names are never revealed. Please do not ask for information on more than one company in each letter. Answers to inquiries are based on information which The Tribune believes reliable, fair, and unprejudiced, but The Tribune assumes no responsibility therefor.

Saturday, June 26, 1943.

[Copyright: 1943: By The Chicago Tribune.]

ENDOWMENT INSURANCE.

An endowment insurance policy matured in 1943, paying the holder $11,694. The total amount of premiums paid by the owner of the policy was $10,000. Is the added $1,694 subject to federal income tax, and if so is it treated as a long term capital gain so that only 50 per cent of the $1,694 must be included with taxable income?—S. I.

Answer: The excess of the amount received on an endowment contract over the amount paid in by the policyholder represents income and is taxable. This excess represents ordinary income and not a capital gain. The so-called dividends credited to the policyholder during the life of the policy reduced the amount of his premium outlay. For income tax purposes, therefore, the cost of the endowment would exclude such dividends.

NO WITHHOLDING.

I am a postoffice pensioner receiving $100 a month. Do I pay the 20 per cent withholding tax?—G. I.

Answer: Since postal employés make a contribution to the fund from which their monthly benefits are paid, the monthly amounts received are considered annuities rather than pensions. Annuities are not subject to withholding, altho they may be partially or wholly subject to income tax.

INHERITANCE.

A married woman received $8,000 from her brother's estate. Is this money taxable in the joint income tax return filed by the woman and her husband?—J. R.

Answer: The value of property acquired by gift, bequest, devise, or inheritance is not subject to income tax. It should be excluded from the gross income reported by the taxpayer.

'OBSOLETE' PAY PLANS SUBJECT TO ADJUSTMENT

Wage systems, which have been made "obsolete" because of plant conversions to war work, may be adjusted to higher levels by application to the war labor board, Dr. Robert K. Burns, regional board chairman, said yesterday. The WLB recognizes the "fix" these plants are in, he said, when they receive war orders while saddled with low wage structures.

The Chicago regional board is receiving 300 to 400 applications a week for wage increase approvals, and in recent weeks it has been able to process these agreements more rapidly, because of new authority from Washington, Burns said at a luncheon meeting of the Chicago Association of Commerce war problems school in the Palmer House.

"About 60 per cent of the pressure brought on the board here, is by employers who wish to give wage increases," he said.

REVISED DENVER RIO GRANDE PLAN IS ISSUED BY ICC

Washington, D. C., June 25 (AP).—The interstate commerce commission issued today a modified plan of reorganization for the Denver and Rio Grande Western Railroad company which would increase total capitalization by $651,515 to $155,173,127.

Total fixed interest charges would be reduced by $72,025 to $1,694,941, but total interest charges and payments ahead of dividends on preferred stock would be increased by $349,650 to $4,584,689.

The modified plan would be made effective as of Jan. 1, 1943, instead of Jan. 1, 1942, and would eliminate a provision for a $2,250,000 loan to obtain new money.

RAILROAD EARNINGS

	1943.	1942.
May Net Income.		
Canadian Natl	8,753,000	7,770,000
Lehigh Valley	$ 304,478	$ 162,200
M-K-T	*928,000	102,000
N Y Central	5,445,797	3,965,590
Pennsylvania	9,348,909	8,385,296
Five Months Net Income.		
Canadian Natl	35,567,000	30,073,000
N Y Central	26,675,773	11,351,125
May Net Operating Income.		
Ann Arbor	97,654	41,726
A T & Santa Fe	5,485,506	5,385,557
Colo & South	270,001	195,198
Gulf Mob & Ohio	331,962	499,462
N Pacific	2,467,058	1,779,444
Spokane Intl	24,930	43,686
Santa Fe	5,485,506	5,385,557
Wabash	1,027,982	793,866
Five Months Net Operating Income.		
Ann Arbor	385,288	182,109
A T & Sant Fe	25,628,896	21,439,685
Colo & South	1,286,712	745,708
Gulf Mob & Ohio	2,191,960	1,733,114
Lehigh Valley	2,602,459	788,748
Nor Pacific	11,666,007	7,622,914
Pennsylvania	23,955,548	15,934,844
Spokane Intl	151,890	105,290
Santa Fe	25,628,896	21,439,685
Wabash	4,923,448	3,589,057

*Net loss.

Slump in New Oil Locations May Be Ended

The long decline in new oil field discoveries that has been disturbing the petroleum industry, particularly since the war began, may prove to have been reversed in the first half of 1943 when all the facts are known, Oil and Gas Journal, authoritative publication of the industry, said yesterday.

Altho warning against overoptimism and asserting that no repetition of the fabulous discoveries of the early 1930s can be expected, the journal nevertheless said that this year's additions to known underground oil reserves as a result of drilling in west Texas and east Texas probably have exceeded the amount of oil brought out of the ground.

Indicate Trend Is Reversed.

"As the first half of 1943 draws to a close, an inventory of discoveries indicates that the downward trend of the last 4½ years may have been reversed," the journal said. "Discoveries have been made in the first half of this year which eventually may add more oil than has been produced in the period.

"At first glance, this suggests a repetition of past experience, when, after a period of dwindling supplies, discoveries came in thick and fast and a famine was converted rapidly into a feast.

"Analysis of some of the details of both past and recent experience, however, modifies this optimistic view. Among the fields which converted the shortage of the early '20s into the flood of the early '30s were Oklahoma City, the Texas panhandle, east Texas, and the Seminole and west Texas areas. They had been almost universally condemned as prospective producing areas, with the exception of east Texas."

Many Dry Holes Drilled.

The journal said further tempering optimism as to the present outlook compared with the discoveries of the late '20s and '30s is the fact that the first well or two usually resulted in vast new discoveries in the five areas opened up in the '20s and '30s, but in the present instances many dry holes have been drilled in each of the prospective new areas.

"With every additional dry hole, the chances of opening up a new prolific oil province become more remote," the journal said.

N. A. M. BLASTS DRAFT OF LABOR OR PROPERTIES

Urging immediate restoration to private management of the 15,000 coal mines taken over by the government, directors of the National Association of Manufacturers yesterday denounced drafting of labor or property as a substitute for sound national policy in solving strike problems. The board met in the Palmer House.

"Drafting workers or punishing management because organized labor refuses to heed the President's appeal for uninterrupted war production are unfair and dangerous expedients," the N. A. M. resolution said. Of the coal mines, it said the government proposed to take over active management, "not because of any misdeeds on the part of their owners or private managers, but because of threats of domestic insurrection and stoppage of war production by labor."

"The mine managers have not defied their government," it added. "Nothing in their record justifies the seizure of their property and the usurpation of their management." The N. A. M. also called attention to the fact the mine labor dispute has not been settled.

ORDER PRODUCE FIRM TO COMPLY WITH CEILINGS

Federal Judge John P. Barnes issued a preliminary injunction yesterday requiring the Barnett-Gerstein company, 65 South Water market, to comply with OPA regulations in connection with ceiling prices on wholesale sales of cabbages which the company allegedly violated.

Jack H. Oppenheim, OPA attorney, told the court the company had charged 31 cents above the ceiling on sales of 1,740 50-pound sacks of cabbages from May 10 to 15. Company attorneys maintained the violations resulted from a misunderstanding. Judge Barnes said he would set a hearing later on a second OPA charge the company forced customers to purchase other commodities along with cabbages thru "tying agreements."

Oppenheim also filed federal suits against the Hi-Grade Extract company, 3734 Broadway, and Louis J. Pritikin, president, and Henry Mason, vice president. The suits, demanding triple damages of $151,117, charge the company and the two officers with selling and delivering corn syrup at prices in excess of the OPA ceiling.

BANK STOCKS

[Nominal quotations.]

	—Yesterday— Bid.	Asked.	—June 24— Bid.	Asked.
CHICAGO.				
American Natl.	255	270	255	270
Chicago Title	130	134	130	134
City National	134	139	134	139
Continental Ill.	94½	97	94½	97
First National	345	351	345	351
Harris Trust	337	347	337	347
Industrial Nat.	30	33	30	33
La Salle Natl.	73	78	73	78
Mdse Natl	235	250	235	250
Northern Trust	540	555	540	555
NEW YORK.				
Bankers Trust.	47¼	49½	46¼	48½
Bank of Manh	19⅝	21	19½	20⅝
Cent Hanover	95¼	98⅝	94⅝	98¼
Chase	36¼	38⅛	36	38
Chemical	44⅝	47	43⅝	45⅝
First National	1405	1445	1400	1440
Guaranty	292	300	289	297
Irving	13⅝	14⅝	13½	14½
Manuf Trust	43½	46	43¼	45⅝
National City	34⅝	36⅝	34½	36½
New York Tr.	82½	86½	82¼	86¼
OTHER BANKS.				
Bank of Amer	41½	43½	41¼	43½
First Natl Bos	45	47	45⅝	47⅞

FLOOD OF PORK IS INDICATED BY VAST PIG CROP

Increase in Supply Set at 22 Pct.

Vast production of pork during the next several months was presaged yesterday in the department of agriculture estimate of a record spring pig crop and its report on the number of hogs more than 6 months old on farms, meat industry experts said. Market receipts have been establishing records for this time of year and the industry expects much heavier volume within a few weeks.

The department estimated the 1943 spring pig crop at 74 million head, 22 per cent above the all-time record established a year earlier, an increase of 13 million. It also said a fall crop of 53 million pigs was expected, which would exceed the former record fall crop by 9 million, or 21 per cent.

Record Year Crop Forecast.

The department estimated a record total of about 127 million spring and fall pigs this year, against approximately 105 million in 1942, the former high, and a 10 year average of 73,148,000. The number of hogs

More but leaner.

over 6 months old on farms June 1 was estimated at 36,257,000, a record, and 26 per cent above the June 1, 1942, total. Many of these are ready to move to market.

Illegal market operations have made it difficult for the department of agriculture to check on the accuracy of its pig crop estimates. Actual slaughter records show that the 1942 pig crops were not as large as the government estimated.

Explains Estimates.

The department, referring to the discrepancy, said reports of hogs marketed thru regular channels from Oct. 1 last year thru March 31 this year do not reflect as large a crop as was estimated. It said these records previously have been used as a basis for revising the estimates of the spring crops.

It said, however, it believed the records this year did not form a dependable basis for revisions because of lack of factual information as to the increase in the number of hogs disposed of thru other than usual channels and other factors.

SHORTAGES BIG PROBLEM

Shortages in feed grains and protein supplements, and in man power, are serious problems with which live stock producers are forced to contend, managers of member agencies of the National Live Stock Producers' association were told yesterday in reports at a conference in the Hotel Sherman. The reports were from live stock producers and marketers in the corn belt and range territories.

The producers said the shortages caused widespread marketing of breeding stock and underweight animals. Some fears were expressed of the present record live stock population backing up on ranches and farms, despite the critical shortage of meat, as the result of government regulations.

This possibility was reëmphasized by light receipts of cattle again at the Chicago stock yards. Producers are withholding animals from market because packers, squeezed by price ceilings and uncertain as to subsidy payments, are offering lower prices.

Texan Predicts Reduction.

A. K. Mackey, manager of the Texas Live Stock Marketing association, speaking for the southwest, said that the number of south Texas cattle that ordinarily would be used to stock feed lots would be much reduced this year and marketing delayed.

Discussing the intermountain and range territory, I. H. Jacob, manager of the Producers' Live Stock Marketing association of Salt Lake City, predicted a lamb crop 15 to 20 per cent below last year.

Corn belt producers reported 20 to 30 per cent less cattle were being marketed than normally. Feed grain crops were described as deficient in many sections. Hog population and marketings generally were said to be at high levels, but there has been a trend to liquidation of heavy animals and breeding sows because of the scarcity and high prices of feed.

PRICES ABOUT STEADY

Prices of hogs were little changed in the Chicago stockyards yesterday despite the second largest Friday receipts in three months. A few made slight advances.

Most of the prime heavy butcher hogs above 325 pounds sold below the $13.75 per hundred pound "floor" guaranteed by the government only on 240 to 270 pound hogs.

Movement of cattle to all markets again was small. Only 800 head were received in Chicago and these were sold at steady prices.

NAVAL STORES.

SAVANNAH, Ga., June 25 [AP].—TURPENTINE—66½c per gal; offerings, 16 [50 gal. casks]; sales, 800 gal; receipts, 113 casks; shipments, one cask; stocks, 26,917. ROSIN [100 lb brls]—Offering, 537 lots of 280 lbs; sales, 537; receipts, 167; shipments, 300; stocks, 80,359. Quote: B, $2.77; D, $3.01; E, $3.44; F, $3.47; G, $3.58; H, $3.58; I, $3.59; K, $3.76; M, $3.78; N, $3.79; WG; $3.86; WW and X, $4.29.

Industrial Employment Rises Again in Chicago During May

Industrial employment again increased in Chicago last month, the business survey department of THE TRIBUNE reported yesterday in its monthly study of conditions. With a few exceptions, other business indices showed gains over a year ago levels.

The number of employed was 11.9 per cent larger than in May, 1942. As a result of overtime payments and increased wages, the total pay roll increased 33.4 per cent.

Department store sales, up 12.1 per cent, showed a larger year to year gain than was the case in April, when they were 9.9 per cent larger than a year earlier.

Passenger traffic on the street car and elevated systems again gained over 1942 figures, but motor coach travel, affected by the government restriction on mileage, lagged.

In the following table, figures used for the first three items in each period represent index numbers. Other figures are in dollars, kilowatt hours, or numbers of persons or units, as indicated:

	1943.	1942.	Pct. chge.
MAY.			
*Indust. pay rolls [1935-'39 equals 100]	258.2	193.5	+33.4
*Indust. employmt. [1935-'39 equals 100]	152.8	136.6	+11.9
†Dept. store sales [1935-'39 equals 100]	127.4	113.6	+12.1
Bank debits	$ 4,594,000,000	$ 4,194,000,000	+ 9.5
Electric power output [K.W.H.]	749,812,660	666,282,581	+12.5
Chicago Surface lines passengers	70,240,741	62,369,844	+12.6
Rapid Transit [elevated] passengers	14,161,678	13,579,105	+ 4.3
Chicago Motor Coach passengers	5,682,871	6,049,644	− 6.1
Marriage licenses	3,376	3,821	−11.6
Building permits	$ 1,258,933	$ 4,537,026	−72.3
Families provided for in new resid. bldg.	142	224	−36.6
Persons on relief	50,563	101,230	−50.1
Relief cases	26,885	49,638	−45.8
FIRST FIVE MONTHS.			
*Indust. pay rolls [1935-'39 equals 100]	247.9	191.0	+29.8
*Indust. employmt. [1935-'39 equals 100]	151.9	138.0	+10.1
†Dept. store sales [1935-'39 equals 100]	128.7	117.6	+ 9.4
Bank debits	$24,326,000,000	$20,165,000,000	+20.6
Electric power output [K.W.H.]	3,781,836,081	3,418,714,661	+10.6
Chicago Surface Lines passengers	348,914,694	315,866,264	+10.4
Chicago Motor Coach passengers	28,472,221	29,140,530	− 2.3
Rapid Transit [elevated] passengers	72,647,695	68,821,713	+ 5.6
Marriage licenses	15,909	17,838	−10.8
Building permits	$ 4,523,368	$ 23,384,554	−80.7
Families provided for in new resid. bldg.	490	2,971	−83.5

*Illinois department of labor. †Federal Reserve Bank of Chicago.

Chicago Plant Purchased by Wireless Firm

BY AL CHASE.

Purchase of the two story factory buliding at 1339 Diversey parkway, at the southwest corner of Wayne avenue, was announced yesterday by Press Wireless, Inc., again calling attention to Chicago's position as one of the world's largest communications manufacturing centers.

The plant was purchased from Consolidated Film Industries, Inc., after being leased by Press Wireless since last September. The Wilbur E. Howett company negotiated the financing. The purchase price was not disclosed.

The building contains about 30,000 square feet of floor space, with foundations capable of carrying a third story, and has 5,000 square feet of additional land for expansion.

Serves Army Signal Corps.

Press Wireless has a force of several hundred men and women making various pieces of equipment for the army signal corps.

Organized in 1929 by THE TRIBUNE and other leading newspapers and press associations as a carrier of foreign news dispatches, it was developed by Joseph B. Pierson, who was in charge of the army edition of THE TRIBUNE published in Paris. Pierson later became cable editor of THE TRIBUNE, and now is president and general manager of Press Wireless.

Expanded into a world-wide organization, Press Wireless carries 300,000 to 400,000 words daily, serves nearly every metropolitan newspaper and hundreds of radio stations, and handles communications for the United States and other governments.

Doubles New York Output.

Press Wireless had started building its own equipment before the war, and after Pearl Harbor it began making communications equipment at the suggestion by the army. Production at the company's plant in Hicksville, N. Y., was doubled, and the Chicago factory was leased.

Purchase of the Diversey parkway building assured permanency to manufacturing activities in the Chicago area, the company said. Its general office and headquarters are in Tribune Tower.

Press Wireless was awarded the army-navy 'E' for outstanding performance in the production of war equipment at its Hicksville plant. The Chicago plant has not been in operation long enough to share in this award, it was said.

Supplies of Crude Oil Are Lower During Week

Washington, D. C., June 25 (AP).—The bureau of mines today reported stocks of crude petroleum at the close of the week ended June 19 totaled 243,516,000 barrels, a decrease of 1,204,000 barrels below the preceding week.

WHAT THEY EARNED

Net earnings announced by corporations yesterday follow:

	1943.	1942.
May.		
Cent Maine Pow.	$ 268,052	$ 276,199
N Orleans Pub Ser	146,231	170,386
Quarter Ended May 31.		
Kelsey-Hayes Wh.	481,425	438,710
Nine Months Ended May 31.		
Kelsey-Hayes Wh.	1,452,388	1,340,375
Spicer Mfg	1,835,143	2,407,133
Per share	5.59	7.49
Twelve Months Ended May 31.		
East Gas & Fuel.	3,158,390	2,924,940
Fiscal Year Ended April 30.		
R C Williams & Co	208,825	306,929
Per share	2.07	3.04
Quarter Ended March 31.		
Ky Utilities	478,028	....
Old Dominion Pow	5,828	....

TRACTION ISSUES

	Bid.	Ask.
Calumet & S Chicago ct 5 27	58	61
Chicago C & Conn ct 5 27	11	12
Chicago City Ry 1st ct 5 27	53	55
Chicago Ry 1st ct 5 27	54	56
Do A ct 5 27	12	13
Do B ct 5 27	3⅝	4½
Do pur money ct 5 27	8½	9½
Chicago R T 1st & r ct 6½ 44	8⅝	9⅝
Do 1st & r ct 6 53	8⅝	9⅝
Metro West S Elev 1st ct 4 38	11⅝	12⅝
Do ext ct 4 38	11⅝	12⅝
Northwestern El Ry 1st ct 5 41	14½	15½
Union Elev [Loop] 1st ct 5 45	14½	15½
Chicago Aurora & Elgin 6 51	23	25
Chicago North Shore & M 5 36	31½	33
Do 5½ 56	24½	26
Do 6 55	24½	26
Do equipments	75	79
Chicago & West Towns 5 47	76½	79½

People and Events

G. C. Hoyt, director of foreign sales of the International Harvester company, has been elected a vice president, Fowler McCormick, president, announced yesterday. Hoyt succeeds E. A. Brittenham, who will retire Thursday after more than 41 years with the company.

G. C. Hoyt.

Fifty years of service with the First National Bank of Chicago was observed yesterday by G. Albert Willen. Starting as an apprentice in the messenger and in-mail departments, he now is on the general service staff.

David MacGregor has been appointed chief engineer of the Edward Valve and Manufacturing Co., Inc. He has been with the company since 1925.

C. Norman Kirchner, advertising director of the Independent Pneumatic Tool company, has been elected president of the Chicago Industrial Advertisers association.

J. A. Petrick has been appointed personnel manager of the Kellogg Switchboard and Supply company.

Leverett S. Lyon, chief executive officer of the Chicago Association of Commerce, will speak before the Chicago chapter of the American Statistical association Tuesday at 185 North Wabash avenue.

RULES WAR BOND CAN BE RECEIVED BY BENEFICIARY

Buffalo, N. Y., June 25 (AP).—The treasury department's regulation permitting a purchaser of war bonds to name a beneficiary is valid under the government's power to prosecute a war, Erie County Surrogate George T. Vandermeulen ruled today.

Changing a previous decision, he referred to what he termed the "dangerously increasing tendency in this country toward government by burocracy, which does not represent the will of the people and is a dangerous foe of democratic principles."

Vandermeulen ruled last December that $150 in war bonds purchased by the late Alois Karlinski belonged to his estate, under state property rights, and not to his brother, Theodore Karlinski, the designated beneficiary.

WHAT STOCKS DID

[Friday, June 25, 1943.]

NEW YORK STOCKS.

TRIBUNE AVERAGES.	25 indust.	25 rails.	50 stks.
High	170.65	27.83	99.24
Low	168.62	27.48	98.05
Close	170.60	27.79	99.19
Net change	+2.21	+0.35	+1.28

ASSOCIATED PRESS AVERAGES.	30 ind.	15 rails.	15 util.	60 stks.
Net change	+0.8	+0.4	+0.3	+0.6
Friday	72.8	25.6	34.4	51.5
1943 high	73.5	26.9	34.8	52.2
1943 low	60.2	18.3	27.1	41.7

TRADING FIGURES.	June 25.	June 24.
Advances	599	389
Declines	124	216
Unchanged	172	219
Total issues	895	824
New 1943 highs	76	64
New 1943 lows	1	2

DOW-JONES AVERAGES.	30 ind.	20 rails.	15 util.	65 stks.
Opening	141.17	35.44	20.30	48.52
High	142.49	35.86	20.55	49.01
Low	140.96	35.43	20.24	48.45
Close	142.25	35.83	20.46	48.93
Net change	+1.39	+0.41	+0.26	+0.51

Transactions in stocks used in Dow-Jones averages: Industrials, 85,400; railroads, 40,980; utilities, 58,300. Total, 184,680.

LONDON AVERAGES.

[London Financial Times.]

	Close.	Net chg.
Industrials	123.2	.....
Railroads	67.9	+0.1

FOREIGN EXCHANGE

[Quoted in American cents.]

	June 25.	June 24.	Year ago.
†‡London	404.00	404.00	404.00
Canada	90.31	90.25	90.00
†Do	90.91	90.91	90.91
Argentina	25.20	25.20	23.57
Do	29.77	29.77	29.77
*Brazil	5.20	5.20	5.20
India	30.37	30.37	30.35
Chile	3.50	3.50	3.75
*Mexico	20.67	20.67	20.67

*Nominal. †Official. ‡Selling price; banks buy at 402c.

'PEACE' STOCKS LEAD GENERAL PRICE UPTURN

Advance Is Biggest Since May 3.

New York, June 25 (AP).—Industrials, largely those with "peace" ratings, responded to new buying in the stock market today, and favorites were lifted fractions to more than 2 points to peaks for 1943 or longer. Armament stocks, however, also made moderate advances.

Trading volume expanded on the revival of speculative and investment demand. Profit taking occasionally trimmed gains but bidding picked up in the final hour and most leaders closed at or near their high marks. Prices generally were higher at the opening in an extension of yesterday's late recovery.

Give Reasons for Recovery.

Among various influences named by brokers as aiding the comeback were the persistently favorable war news and the belief that the drift lower in the last two weeks had benefited the list technically. Many customers, however, remained out of the market pending clarification of the labor situation and further indications of administration plans in its anti-inflation campaign.

The Associated Press average of 60 stocks was up 0.6 at 51.5, where it equaled the level of June 10. The upturn was the widest since May 3. Dealings broadened to a trade in 895 issues, of which 599 were up, 124 declined, and 172 were unchanged. Transfers totaled 1,146,660 shares, largest since June 14.

Among stocks touching best levels for the year were Chrysler, Goodyear, United States Rubber, Sears Roebuck, J. C. Penney, International Harvester, Allis-Chalmers, Paramount Pictures, and American Viscose.

BONDS SWING HIGHER

New York, June 25 (AP).—The bond market made the biggest gain in nearly two months today under renewed demand for railroad issues and a sustained investment demand among higher priced industrials and utilities.

Trading picked up well with sales at $12,121,900 compared with $9,976,000 yesterday. It was the best turnover in about a month.

Pressure of investment funds was highlighted by the quick sale of the new $28,483,000 Pennsylvania, Ohio & Detroit railroad 3⅝s which went to a premium over the offering price of 101⅝ within a few minutes after the books were opened.

Issues closing fractions to a point or more higher included most of the listed bonds of the Baltimore & Ohio, Rock Island, St. Paul, Katy, Missouri Pacific, International Great Northern, Southern Pacific, Pennsylvania, New York Central, North Western, Rio Grande Western and New Haven.

CHICAGO GAIN IS BROAD.

Chicago Stock prices rose yesterday on a turnover of 66,000 shares, the largest day's business since April 6. Of 116 issues traded, 74 advanced and only 12 declined as 30 were unchanged. Volume leaders included Chicago corporation which advanced ⅝ point on a 34,150 share trade. Libby, McNeill & Libby and Aviation corporation both rose ⅛. Paramount Pictures reached a new high of 28 and closed at 27⅞, up ⅞. Sixteen issues touched new peaks.

SOYA FLOUR USE URGED TO ENRICH MACARONI FOODS

The use of soya flour in addition to wheat flour in the manufacture of macaroni, so that it may take the place of meat, was urged by government officials at the war time conference of the National Macaroni Manufacturers' association yesterday in the Edgewater Beach hotel.

The added protein of the soya flour, according to Donald S. Payne of the food distribution authority, would make "macaroni more than ever a good substitute for meat." It was hinted that the federal government might get behind the promotion of added soya protein just as it helped promote enriched bread.

It is estimated that 25 or 30 per cent of American macaroni is purchased by the government.

A Checking Account

You can afford a checking account here — at the Industrial National.

Come in and start an account — with any amount. No minimum balance is required.

We invite small accounts .... big accounts .... and accounts in between

Industrial NATIONAL BANK OF CHICAGO
Eighty One (81) West Monroe
FRAnklin 8700
Member Federal Deposit Insurance Corporation

NEW YORK STOCK TRANSACTIONS

Friday, June 25, 1943.

Shares sold today	1,146,660
Year ago	289,030
Sales 1943 to date	168,151,888
Sales 1942 to date	51,160,593

Following is a complete list of issues traded:

Stock, div.—	Sales, 100s.	High.	Low.	Close.	Net chge.
Acme Stl 3	1	53⅛	53⅛	53⅛+	⅞
AdamsExp .15g	22	11⅝	11	11¼+	¾
Adams-Mill ½g	1	31	31	31 —	⅝
Addressog 1	3	19¼	19	19¼+	⅝
Air Reduc 1a	11	46¼	45¼	46¼+	⅝
Alaska Juneau	9	5⅝	5⅝	5⅝+	⅛
Alb&Susq 7.45g	.50	100¼	100¼	100¼	....
Allegh Corp	14	2½	2⅜	2⅜+	⅛
Do p xw	5	20½	20¼	20½+	½
Do p 30 ww	23	20⅝	20	20⅝+	⅝
Do pr p	1	35½	35½	35½+	½
AlleghLStl .70g	71	30⅝	28⅝	30⅛+	1⅜
Allen Indus ⅝e	3	11¼	11	11 —	⅛
AlChem&Dye 6	5	157⅞	157	157⅞+	1¼
Allied Mills ½g	2	22⅞	22⅝	22⅞+	⅛
ConsRR Cuba p	1	10½	10½	10½—	¼
Cons Coal	8	13⅝	13	13⅝+	⅝
Do p new 2½	2	34	34	34 +	¼
Cons Pw p 4½	.50	100½	100½	100½	....
Container ⅝g	2	22⅝	22⅝	22⅝	....
Cont Bak ½g	18	10⅝	10¼	10¼—	⅛
Cont Can ½g	13	36	35	36 +	1
ContDFib .45g	53	15⅝	14½	15⅝+	⅝
Cont Ins 1.60a	3	48¼	48	48 —	¼
Cont Mot .30g	11	6½	6⅜	6½+	⅛
Cont Oil Del 1	12	35	34⅞	34⅞	....
Cont Sel 2e	1	26½	26½	26½	....
CopperwSt .80	11	13⅝	13½	13⅝+	⅝
Do p 2½	.60	49⅝	49⅝	49⅝	....
Corn Prod 2.60	29	56⅝	56	56½	....
Do p 7	.70	180	179½	179½—	½
Coty Inc .15g	4	5¼	5⅛	5⅛—	⅛
Coty Internat	10	2¼	2⅛	2¼+	⅛
Crane Co	34	21¼	20⅝	21	....
Do cv p 5	2.20	105⅞	105½	105½—	¼
Crm of Wh 1⅛g	2	22½	22½	22½+	⅝
Crosley ½g	4	20⅝	20	20⅝+	1
Crn C&S ½e	7	29	28⅝	28⅞+	⅝
Crn Zel 1	2	15¼	15⅛	15¼+	⅛

*Ex dividend. xr—Ex rights. a—Also extra or extras. d—Cash or stock. e—Paid last year. f—Payable in stock. g—Declared or paid so far this year. h—Payable in Canadian funds. k—Accumulated dividends paid or declared this year.

Sales to 11 a. m., 231,130; to 12 noon, 497,496; to 1 p. m., 649,270; to 2 p. m., 787,320; total sales, 1,146,660 shares.

PHILADELPHIA, Pa., June 25 [Special].—Odd lot purchases by customers on June 24 were 76,207 shares; sales, 75,466, including 747 shares sold short.

CASH GRAIN PRICES

Estimated receipts of cash grain in Chicago Friday: Wheat, 77 cars; corn, 100; oats, 9; rye, 14; barley, 30; soybeans, 24. Range of cash grain prices per bushel in leading markets:

WHEAT.

No.	Chicago.	Kansas City.	St. Louis.
1 hd.	1.45¼	1.35½@37	....
2 hd.	1.45	1.35⅝@36½	1.41
	Duluth.	Winnipeg.	Minneapolis.
1 d.n.	1.37⅝@38¼	1.01¼	1.37¼@38⅝

CORN.

	Chicago.	Peoria.	St. Louis.
2 yel.	....	1.06	1.03⅝
S. grd.	1.03½@04½	....	....

OATS.

	Chicago.	Kansas City.	Minneapolis.
3 wh.	....	70¼	64¾@65⅜

RYE AND FLAX.

	Rye.	Flax.
Minneapolis	94½@98¼	3.05
Duluth	94½@94⅝	3.05

SOYBEANS.

No. 2 yellow sold at $1.71¼ per bu. track, country point; No. 3 yellow, $1.70¼, and sample grade, $1.53@1.58¼.

BARLEY.

	Malting.	Feed.
Chicago	1.04@1.14	96@1.04
Milwaukee	1.04@1.14	96@1.04
Minneapolis	96@1.10	93@ 95

INVESTING COMPANIES

Nominal quotations provided by the National Association of Securities Dealers:

	Bid.	Asked.
Affiliated Fund, Inc.	3.38	3.70
Amer Business Shares	3.32	3.64
Boston Fund, Inc.	16.74	18.00
Century Shares Trust	27.87	29.97
Chemical Fund	10.04	10.87
Diversified Trustee D.	5.55	6.25
Dividend Shares, Inc.	1.23	1.35
Fidelity Fund, Inc.	17.79	19.16
Fundamental Investors, Inc.	21.46	23.52
General Investors' Trust	5.09	5.49
Incorporated Investors	19.97	21.47
Keystone Custod Fund, B 3	17.98	19.72
Do, B 4	9.37	10.29
Manhattan Bond Fund	8.09	8.90
Massachusetts Investors' Tr.	20.80	22.37
Do, 2d Fund	10.12	10.88
New England Fund	12.37	13.83
Selected American Shares	9.38	10.23
Union Bond Fund, B	18.60	20.33

HAY MARKET.

No. 1 timothy, light clover, or alfalfa mixed, $21; No. 2 timothy, $19@20.50 a ton in car lots.

NEW YORK BONDS

UNITED STATES GOVERNMENT SECURITIES.
[Over the counter quotations furnished by C. F. Childs & Co.]
TREASURY BONDS.

Issue—				Closing asked price.	Yield to option date.	Yield to corp. after taxes.	Net change.	Yield 1943 range High.	Low.
3¼s,	Oct.	15,	1945-1943	100.31	.00	....	....	.58	—1/32
3¼s,	Apr.	15,	1946-1944	102.8	.42	.35	....	.70	.41
4s,	Dec.	15,	1954-1944	105	.56	.47	....	.89	.56
2¾s,	Sep.	15,	1947-1945	105.15	.71	.60	+ 1/32	.98	.71
2½s,	Dec.	15,	1945	104.10	.73	.60	— 1/32	.97	.71
3¾s,	Mar.	15,	1956-1946	107.23	.86	.72	....	1.09	.86
3s,	Jun.	15,	1948-1946	106.5	.90	.76	....	1.10	.90
3⅛s,	Jun.	15,	1949-1946	106.16	.89	.75	....	1.10	.89
4¼s,	Oct.	15,	1952-1947	113.19	1.01	.85	....	1.23	1.01
2s,	Dec.	15,	1947	104.16	.97	.82	+ 1/32	1.16	.97
2s,	Mar.	15,	1950-1948	102.2	1.55	.93*	+ 1/32	1.75	1.55
2¾s,	Mar.	15,	1951-1948	107.16	1.11	.93	+ 1/32	1.31	1.11
1¾s,	Jun.	15,	1948	101.2	1.53	.92*	....	1.70	1.52
2½s,	Sep.	15,	1948	107.1	1.10	.92	+ 1/32	1.32	1.10
2s,	Dec.	15,	1950-1948	104.22	1.11	.93	+ 1/32	1.36	1.11
2s,	Jun.	15,	1951-1949	101.10	1.77	1.06*	+ 3/32	1.89	1.77
2s,	Sep.	15,	1951-1949	101.7	1.80	1.08*	+ 4/32	1.92	1.79
2s,	Dec.	15,	1951-1949	101.5	1.81	1.09*	+ 3/32	1.94	1.81
3⅛s,	Dec.	15,	1952-1949	111.11	1.29	1.08	+ 3/32	1.54	1.29
2½s,	Dec.	15,	1953-1949	107.10	1.31	1.10	+ 2/32	1.59	1.31
2s,	Mar.	15,	1952-1950	101.1	1.84	1.10*	+ 4/32	1.95	1.84
2s,	Sep.	15,	1952-1950	100.29	1.87	1.12*	+ 4/32	1.96	1.87
2½s,	Sep.	15,	1952-1950	107.28	1.35	1.13	+ 4/32	1.62	1.35
2¾s,	Jun.	15,	1954-1951	109.30	1.43	1.20	+ 4/32	1.73	1.43
3s,	Sep.	15,	1955-1951	111.31	1.44	1.21	+ 5/32	1.74	1.44
2¼s,	Dec.	15,	1953-1951	106.28	1.39	1.17	+ 3/32	1.69	1.39
2s,	Dec.	15,	1955-1951	100.28	1.89	1.13*	+ 3/32	1.97	1.89
2½s,	Mar.	15	1954-1952	104.13	1.95	1.17*	+ 1/32	2.06	1.95
2¼s,	Jun.	15,	1955-1952	102.9	1.97	1.18*	+ 1/32	2.09	1.97
2s,	Jun.	15,	1955-1953	105.11	1.42	1.19	+ 2/32	1.67	1.42
2¼s,	Jun.	15,	1956-1954	107.9	1.53	1.29	+ 2/32	1.79	1.53
2⅞s,	Mar.	15,	1960-1955	112.16	1.69	1.42	+ 3/32	2.03	1.69
2½s,	Mar.	15,	1958-1956	104.9	2.12	1.27*	+ 3/32	2.21	2.12
2¾s,	Sep.	15,	1959-1956	111.31	1.73	1.45	+ 3/32	2.04	1.73
2¾s,	Jun.	15,	1963-1958	111.31	1.83	1.54	+ 3/32	2.10	1.83
2¾s,	Dec.	15,	1965-1960	112.15	1.90	1.60	+ 3/32	2.15	1.90
2½s,	Jun.	15,	1967-1962	100.31	2.43	1.46*	....	2.48	2.43
2½s,	Dec.	15,	1968-1963	100.19	2.46	1.48*	....	2.49	2.45
2½s,	Jun.	15,	1969-1964	100.17	2.47	1.48*	+ 1/32	2.49	2.46
2½s,	Sep.	15,	1972-1967	101.3	2.44	1.46*	+ 1/32	2.47	2.44

*Fully taxable; yield after 24 per cent normal and 16 per cent surtax. All other issues are partially tax exempt; yield after 16 per cent surtax.

BOND AVERAGES

[Compiled by the Associated Press.]

	20 rails.	10 ind.	10 util.	10 for.
Net chg.	+0.4	+0.1	.....	+1.1
Fri.	76.7	105.5	104.2	*61.5
1943 high	78.1	105.5	104.2	61.5
1943 low	64.6	103.8	98.0	53.2

10 LOW YIELD BONDS.

Fri. ....*115.0 | 1943 low.... 112.6
1943 high.... 115.0

*New 1943 high.

Friday, June 25, 1943.

Sales today, par value...$	12,121,900
Year ago	6,381,000
Sales 1943 to date	1,972,168,300
Sales 1942 to date	1,090,401,100

Certain issues in which comparatively few transactions were recorded are omitted from the following table:

NEW YORK CITY BONDS.

Sales, thous.	High.	Low.	Close.	Net chge.
10 N Y City 3 80	106⅝	106⅝	106⅝—	⅛

DOMESTIC.

Sales, thous.	High.	Low.	Close.	Net chge.
2 AbPP 5 53 st	76⅞	76⅞	76⅞+	1⅝
10 Alleg 5 44	102$\frac{1}{16}$	102$\frac{1}{16}$	102$\frac{1}{16}$	....
27 do 5 49	94¼	94	94¼	....
9 do 5 50	84¼	84	84 —	¼
15 Am&FP 5 2030	88⅝	88½	88⅝—	¼
3 AmT&T 3¼ 66	109⅝	109⅝	109⅝+	½
12 do 3¼ 61	109⅝	109⅝	109⅝	....
43 do 3 56	114½	114⅛	114⅜+	⅛
15 Ann Arb 4 95	70½	70⅜	70½+	⅝
6 ATSF 4 95	118⅝	118⅛	118¼	....
16 do C-A 4½ 62	110$\frac{5}{16}$	110$\frac{5}{16}$	110$\frac{5}{16}$—	1/32
7 Atl&B 4 33	42½	42	42 —	½
13 ACL 1 4 52	91⅛	90⅞	91 +	¼
36 do clt 4 52	85	84½	84½—	⅝
34 do 4½ 64	71½	70⅞	71½+	⅝
3 AtlD 1 4 48	41⅝	41½	41⅝+	⅝

Sales, thous.	High.	Low.	Close.	Net chge.
5 Manati S 4 57	67½	67½	67½—	⅝
11 Mkt SR 5 45 st	98¼	98	98¼+	¼
2 MichC 4½ 79	75⅝	75⅝	75⅝—	⅝
20 MSNW 4 47	54½	54½	54½+	1
1 M&SL 4 49	6⅝	6⅝	6⅝—	¼
14 MSPSSM 5 38	29⅝	29⅝	29⅝+	¼
87 do g 5 38	29¼	28⅝	29¼+	½
203 do c 4 38	29¼	28⅝	29 +	½
19 M-K-T 5 62 A	57¼	57	57¼+	⅛
21 do aj 5 67	31	30⅞	31 +	⅛
56 do 1 4 90	53	52⅛	53 +	1
5 do 62 B	47	46	46 —	½

FOREIGN.

Sales, thous.	High.	Low.	Close.	Net chge.
1 Denmark 4½ 62	53	53	53 +	1
1 MendPr 4 54	89	89	89 —	1
6 Mex 10 4 asd 45	14	13½	13½—	¼
13 MexIrr 4½ 43A	11⅛	10⅝	10⅝—	¼
11 MinasG 6½ 58	32½	32½	32½+	¼
8 Pernamb 7 47	25½	25½	25½—	½
5 Peru 7 59	20½	20½	20½—	¼
21 do 1 6 60	20	19⅝	20	....
1 RioG do S 8 46	32¼	32¼	32¼—	¾
1 SaoPSt 7 40	67¾	67⅝	67⅝+	⅝
1 Uruguay 6 60	87	87	87 +	9
12 War 4½ 58 as	12½	12¼	12¼—	⅝

wd—With declaration. xin—Ex-interest. ct—Certificates.

CHICAGO GRAIN PRICES

Yesterday's grain futures prices were:

Wheat.

	High.	Low.	Close.	Prev close.
July	1.44⅝	1.42⅛	1.44	1.41⅝
September	1.45	1.42⅝	1.44⅝	1.42⅛
December	1.46½	1.44	1.46⅛	1.43⅝

Corn.

	High.	Low.	Close.	Prev close.
July	......	......	*1.05	*1.05
September	......	......	*1.05	*1.05
December	......	......	*1.01	*1.01

Oats.

	High.	Low.	Close.	Prev close.
July	.68⅛	.66⅛	.68¼	.65⅝
September	.67⅝	.64⅝	.67⅛	.64⅛
December	.68½	.65⅛	.67⅞	.64⅝

Rye.

	High.	Low.	Close.	Prev close.
July	.98	.95½	.97½	.95¼
September	1.00	.97½	.99½	.97
December	1.02⅞	1.00½	1.02½	.99⅞

*Ceiling.

NEW YORK CURB

Friday, June 25, 1943.

Shares sold today	233,560
Year ago	60,110
Sales 1943 to date	42,579,232
Sales 1942 to date	8,829,043

Certain issues in which comparatively few transactions were recorded are omitted from the following table:

	Sales, 100s.	High.	Low.	Close.	Net chge.
Airc Access	9	3¾	3⅝	3¾+	⅛
Air-Way ElAp	6	3⅛	3⅛	3⅛	....
Allied Prod	1	25	25	25 +	1
Alum Ltd	3	99½	98⅝	99½+	½
Alum Co Am	1	113	112⅝	113 —	¼
Do p	7	113	111⅝	113 +	1⅝
Am Capital B	18	⅝	5/16	⅝	....
Am Cen Mfg	9	9¼	8⅝	8⅞—	⅛
Am C P&LA	1	34½	34	34 —	2¼
Am Cit P&LB	17	2¼	2⅛	2⅛+	⅛
Am Cyan B	8	45⅞	45⅛	45⅝+	⅛
Am&Fgn P war	25	1⅛	1⅛	1⅛	....
Am Fork&Hoe	6	17½	17	17⅝+	½
Am Gas&El	8	26⅝	26½	26⅝+	⅝
Am Gen	9	5⅝	5½	5⅝+	⅛

	Sales, 100s.	High.	Low.	Close.	Net chge.
U S Steel 2g	7.50	56⅝	56	56⅝+	1⅝
‡Do p 7	.43	120	119⅝	120	....
Utah Radio	3	4¼	4⅛	4¼+	⅛
West Un Tel 1g	.50	34⅞	34⅞	34⅞—	1⅝
‡WstghE&M 2g	.70	98⅝	95⅝	95⅝	....
Wis Bkshrs ⅛e	1	8	8	8	..
WoodallInd .15g	1	6	6	6 +	⅝
‡Wrigley Jr 3a	1.35	67⅝	67⅝	67⅝	....
Yates-Am Mach	1	6½	6½	6½+	⅛
Zenith Rad 1g	1.50	34½	34	34½+	1⅝

‡Odd lots. a—Also extra or extras. e—Paid last year. g—Declared or paid so far this year. k—Accumulated dividends paid or declared this year.

DOMESTIC BONDS.

Sales, thous.	High.	Low.	Close.	Net chge.
1 AppalEP 3¼ 70	108½	108½	108½—	⅛
13 As Elec 4½ 53	71⅝	71¼	71½	....
15 As G&E 5 50	21½	21⅝	21½+	⅛
9 do 5 68	21⅞	21½	21½	....
2 AsT&T 5½ 55 A	81	81	81 —	⅝
1 Brd Riv P 5 54	104½	104½	104½—	⅛
16 CanNorP 5 53	98⅛	98	98⅛+	⅛
49 CenStEl 5½ 54	36⅝	35½	36 +	½
54 do 5 48	36¼	35½	36 +	½
45 Chi Ry 5 27 ct	54	54	54 +	⅛
3 Cities Ser 5 69	94	93⅞	94	....
18 do 5 50	95¼	95	95	....
23 CitSPw 5½ 52	95⅛	95	95	....
29 ContG&E 5 58 A	96⅞	96⅝	96⅝+	⅛
12 CudPack 3⅝ 55	103⅜	103¼	103⅜+	⅛
28 E G&F 4 56 A	88⅞	88½	88½—	⅛
26 ElecP&L 5 2030	98	97⅝	97⅝—	⅛
1 EmpDisE 5 52	106	106	106 —	⅛
16 FedWat 5½ 54	105½	105¼	105½—	⅛
5 GlenACoal 4 65	96⅝	96⅝	96⅝—	⅛
1 Gobel A 4½ 41	82	82	82 +	1½
5 Ill P&L 5½ 57	101	101	101	....
2 do 5½ 54 B	106⅝	106½	106⅝+	⅛
7 Ind Svc 5 50	90¼	90	90¼	....
24 Inters Pow 5 57	85½	85	85½+	⅛
2 InP&L 4½ 58 A	105¼	105¼	105¼—	⅛
1 Midld Val 5 43	57⅝	57⅝	57⅝—	⅝
3 Ohio P S 4 62	111	110⅝	111 +	⅛
20 PubSvCol 3½ 64	110	109⅝	109⅝—	⅛
1 ShwW-P 4½ 67A	104½	104½	104½+	⅛
10 S Ind Ry 4 51	68⅞	68½	68⅞+	⅛
3 Std G&E 6 48 st	81⅛	80⅝	80⅝—	⅛
12 do 6 51	81	80⅝	80⅝+	⅛
14 do 6 57	81	81	81 +	⅛
9 Starr Corp 5 50	29	29	29 —	1⅛
6 TwCRT 5½ 52 A	91	90⅝	91 +	⅛
19 UnitL-Ry 5½ 52	102¼	102	102 +	⅛
1 Utah P-L 4½ 44	97¼	97⅛	97⅛—	⅛
90 Wald-Ast 5 54	20½	19⅝	20 —	⅛

*Ex dividend. ur—Under rule. ww—With warrants. war—Warrants.

CHICAGO STOCKS

Friday, June 25, 1943.

Shares sold today	66,000
Year ago	9,000
Sales 1943 to date	5,383,000
Sales 1942 to date	2,245,000

Following is a complete list of issues traded:

Stock, div.—	Sales, 100s.	High.	Low.	Close.	Net chge.
Adv Alum ⅛g	.50	4⅝	4⅝	4⅝—	⅛
Allied Lab	1	17	17	17 +	½
Allis-Ch Mf ½g	1	39⅝	39⅝	39⅝+	1⅝
Am Pb S p 3½k	.50	105	105	105	..
AmRadStS .30g	3	11⅛	10⅞	11 +	⅛
Am Tel&Tel 9	1	153⅝	153⅝	153⅝+	⅝
Anaconda 1g	2	28	27½	28 +	⅝
Armour & Co	3	5⅛	5⅝	5⅛+	⅛
Aro Equip .70g	.50	20½	20½	20½+	⅛
Asbestos Mfg	1	1⅛	1⅛	1⅛	..
‡AtchT&SF 3g	.50	56¼	55⅝	56¼	..
AtheyTrWhl ⅛g	1	6⅝	6⅝	6⅝+	⅛
Autom Wash	2	2	2	2 +	⅛
Aviat Corp .10g	14	5⅛	5	5⅛+	⅛
Barlw&S A1.20	1.50	14	14	14 +	⅛
Bendix Av 1½g	.50	38	38	38 +	1⅝
Beth Steel 3g	.50	63⅝	63⅝	63⅝+	1⅝

OTHER GRAIN MARKETS

July Wheat.

	Open	High	Low.	Close	Prev. close.
K C	1.33¼	1.36⅛	1.33¼	1.35⅝	1.33
Mpls	1.35½	1.37	1.35⅝	1.36¼	1.34⅝
Wpg	.99⅝	1.00⅝	.99¼	1.00½	.99⅝

September Wheat.

	Open	High	Low.	Close	Prev. close.
K C	1.34⅝	1.37½	1.34⅝	1.36⅞	1.34⅝
Mpls	1.35⅝	1.37½	1.35⅝	1.36⅝	1.35⅝
Wpg	1.01⅛	1.02⅛	1.00⅝	1.02	1.01⅝

July Corn.

	Open	High	Low.	Close	Prev. close.
K C	......	......	......	1.02	1.02
Mpls	......	......	......	1.01	1.01

July Oats.

	Open	High	Low.	Close	Prev. close.
Mpls	.61⅝	.64½	.61¼	.63⅝	.60⅝
Wpg	......	......	......	.51½	.51½

July Rye.

	Open	High	Low.	Close	Prev. close.
Mpls	.91⅝	.93⅝	.91⅝	.93½	.91
Wpg	.86⅝	.88½	.86½	.88⅝	.85⅝

July Feed Barley.

	Open	High	Low.	Close	Prev. close.
Mpls	.94	.96	.94	.95½	.92½
Wpg	......	......	......	.64⅝	.64⅝

July Flaxseed.

	Open	High	Low.	Close	Prev. close.
Mpls	......	......	......	.305	3.05

BOARD OF TRADE SALES.

[On June 24, 1943, in thousands of bu.]

	July.	Sept.	Dec.	Total.
Wheat	1,252	1,992	1,399	4,643
Corn	187	924	588	1,699
Oats	384	940	352	1,676
Rye	959	3,186	1,861	6,006
Grand total				14,024

Open Grain Trades.

	July.	Sept.	Dec.	Total.
Wheat	9,557	17,501	9,803	36,861
Corn	8,024	6,198	1,476	15,698
Oats	5,072	5,859	4,703	15,634
Rye	11,631	15,780	14,164	41,575
Grand total				109,768

MINNEAPOLIS FLOUR.

MINNEAPOLIS, Minn., June 25 [AP].—Flour unchanged; shipments, 20,460 sacks.

Commodities

COTTON FUTURES.

[Cents per pound.]

New York Cotton Exchange.

	Open.	High.	Low.	Close.	Prev. close.
July	20.47	20.49	20.42	20.49	20.43
Oct.	20.00	20.03	19.91	19.99	19.97
Dec.	19.81	19.83	19.72	19.76	19.79
March	19.60	19.61	19.50	19.56	19.58
May	19.48	19.48	19.37	19.42	19.45
New Orleans Cotton Exchange.					
July	20.75	20.78	20.72	20.78	20.70
Oct.	20.28	20.30	20.20	20.24	20.24
Dec.	20.09	20.12	20.02	20.07	20.06
March	19.89	19.90	19.81	19.85	19.89
May	19.76	19.76	19.68	19.69	19.73
Chicago Board of Trade.					
March	19.90	19.90	19.85	19.86	19.89

The average price of 15/16 inch middling cotton at 10 designated southern spot markets yesterday was 21.13c.

CHICAGO FUTURES.

EGGS—Contract No. 2: October futures closed at 43.20c a doz on the Chicago Mercantile exchange, up 0.05 cent; sales, 2 cars.

CHICAGO CASH MARKETS.

BUTTER—Firm; receipts, 1,337,101 lbs. EGGS—Steady; receipts, 16,494 cases. POULTRY—Firm at ceiling prices; receipts, 25 trucks. POTATOES—Steady to weak; receipts, 87 cars; on team track, 261 cars. Only wholesale prices quoted:

Creamery Butter Selling Prices.

	Chicago—Whole milk.	Chicago—Centralized.	New York.	Philadelphia.
93 score, AA	41½	....	42¼	42¼
92 score, A	41	....	41¾	41¾
90 score, B	40¾	....	41½	41½

Permission premiums, per lb—Bulk in tubs, ½c; ½ and 1 lb prints, 1¾c; ¼ lb in prints without carton, 2c; ½ and 1 lb prints in cartons, 2½c; ¼ lb prints in cartons, 2¾c.

EGGS—WFA reports: Large grade A [50 to 80 per cent grade A quality], 41@41¾c; large graded white, 40¼@41c; large graded brown, 39½@40c; current receipts, 38@38¼c; fresh firsts, 40@40½c; contract No. 1, exchange grades, 40@40½c. Mercantile Exchange grades—Extra, 39½@39¾c; firsts, 39@39½c; current receipts, 38c; dirties, 35¾c; checks, 35¼c.

LIVE POULTRY—Hens, 24c; fryers, 27½c; broilers, 27½c; springs, 27½c; roosters, 20c; ducks, 25c; geese, 25c; turkeys, toms, 30½@35c; hens, 30½@35c.

POTATOES [per 100 lbs], less than car lots—California, $3.85@4.10; Oklahoma, $1.75@1.90; Arkansas, $1.75@3.00; North Carolina, $3.00.

NEW YORK FUTURES.

WOOL TOPS—Closed .3 to .6 cent higher. December, $1.29; March, $1.228; May, $1.194; sales, 240,000 lbs. GREASE WOOL—Close, July, $1.025; no sales.

The following commodities closed at OPA ceilings [cents per pound]: COCOA—All deliveries, 8.86; no sales. PEPPER—All deliveries, 6.63; no sales. COTTONSEED OIL—All deliveries, 13.95; no sales.

COMMODITY INDEX.

The Associated Press weighted wholesale price index of 35 commodities yesterday was 105.37; Thursday, 105.19; week ago, 105.59; month ago, 106.21; year ago, 97.87. [1926 average equals 100.] The Dow-Jones commodity futures index closed at 92.37, up 0.65.

FRUITS AND VEGETABLES

Prices paid for less than carlots of fruit and vegetables on the Chicago market, as reported by the FDA on June 25, 1943, follow:

Apples, bu, Ill	$4.00 to	$4.25
Asparagus, crt, Ill	1.25 to	3.50
Beans, green, bu, Ill	2.25 to	3.75
Cabbage, crt, Kas	3.50 to	4.00
Cantaloupes, crt, Cal	6.50 to	8.50
Carrots, crt, Cal	3.50 to	4.25
Cauliflower, crt, Ill	1.50 to	1.75
Celery, crt, Mich	3.00 to	3.50
Corn, sacks, Ark	2.75 to	3.00
Cucumbers, bu, Ill	6.50 to	7.00
Lettuce, crt, western	5.75 to	6.45
Do leaf, Ill	.25 to	.40
Mushrooms, lb, Ill	.50 to	.75
Onions, 50 lb sack, Tex		2.71
Parsley, boxes, Ill	.60 to	.75
Peppers, crt, La	4.00 to	4.50
Peaches, ½ bu, Ga freestone	3.25 to	3.65
Peas, bu, Idaho	4.50 to	4.65
Rhubarb, boxes, Ill	1.75 to	2.25
Spinach, bu, Ill	1.00 to	1.25
Strawberries, crt, Mich	4.50 to	5.00
Tomatoes, lug, Tex	4.50 to	5.50
Do 8 lb cartons, Ill	1.25 to	2.25
*Apricots, lug, Cal	3.25 to	4.40
*Cherries, lug, Wash	3.25 to	5.35
*Lemons, box, Cal	6.80 to	6.88
*Oranges, box, Cal	5.35 to	5.42
Do Fla	4.58 to	4.59
*Pineapples, crt, Cuba	3.00 to	4.60
*Plums, crt, Cal	2.00 to	4.75

*Auction sales.

ASKS TO ABANDON LINE.

The Manistee and Northeastern railway has asked the interstate commerce commission for permission to abandon 10.7 miles of line between Cedar City and Provemont in Leelanau county, Mich.

WANT AD INDEX

	Page.	Col.
Air Conditioning	26	7
Apartments—See To Rent.		
Arts and Antiques	29	1
Auction Sales	29	1
Automobiles—		
Autos, Trucks to Rent	31	3
Loans	31	3
Repairing and Accessories	31	3
Storage	31	3
Tires	31	3
Trailers, Passenger and Utility	31	8
Trucks	31	3
Used Automobiles—For Sale	31	1
Wanted	31	4
Bar and Store Fixtures	29	6
Bicycles and Motorcycles	31	3
Board and Lodging	29	3
Boats, Yachts, Etc.	29	8
Books	29	1
Building Material—		
Building and Remodeling	29	2
Heating and Plumbing Supplies	29	2
Insulation	29	2
Miscellaneous	29	2
Business Opportunities—		
Business Equipment	30	8
Businesses for Sale	30	7
Business Service	30	8
Concessions, Locations, and Leases	30	8
Manufacturing	30	8
Wanted	30	8
Business Personals	23	2
Bus Transportation	23	2
Cameras and Optical Goods	29	2
Cemeteries	20	4
Clothing, Furs, Etc.	29	7
Collections	29	2
Dancing Schools	30	8
Death Notices	20	5
Dogs, Cats, and Pets	29	8
Dressmaking and Millinery Schools	29	1
Employment Agencies—Men	23	3
Employment Agencies—Women	26	8
Financial Service	30	8
Garages	31	6
Help Wanted—Men	23	3
Help Wanted—Men	26	7
Help Wanted—Women	26	8
Help Wanted—Women	29	1
Horses, Harness, and Wagons	29	7
Hotels and Apartment Hotels	29	4
Home Furnishings and Furniture	31	7
Home Furnishings Wanted	30	8
Household Appliances	29	8
Houses—See Real Estate and To Rent		
Instruction	30	8
Jewelry, Old Gold, etc.	29	8
Live Stock	11	3
Loans—Personal and Business	30	8
Lost and Found	23	2
Machinery and Equipment	29	7
Wanted	29	7
Mausoleums and Monuments	20	4
Miscellaneous [For Sale]	29	2
Miscellaneous Wanted	29	2
Mortgages [See Real Estate Loans]		
Motor Busses—For Sale	31	3
Motorcycles and Bicycles	31	3
Moving and Storage	29	2
Musical Instruments	29	2
Office Furniture and Devices	29	8
Painting and Decorating	23	2
Patents, Patent Attorneys	29	7
Personal	23	2
Pianos [See Musical Instruments]		
Poultry, Chicks, and Equipment	11	3
Printing Machinery and Supplies	29	2
Radios, Supplies, and Service	29	6
Rug Cleaning	29	7
Real Estate—		
Acre Property	30	5
Apartment Buildings	30	1
Business Property	30	2
Farm Lands	11	1
For Exchange	30	7
Houses	30	2
Industrial Property	29	6
Loans, Mortgages	30	7
Miscellaneous	30	6
Other Cities	30	5
Resorts	30	6
Suburban	30	3
Town and Country	30	6
Vacant	30	3
Wanted	30	6
Sewing Machines	31	8
Situations Wanted	29	1
Sporting Goods	23	2
Store and Bar Fixtures	29	6
Stoves [See Household Appliances]		
To Rent—		
Apartments	29	4
Apartments and Rooms to Share	29	4
Farms	11	3
Furnished Houses	29	4
Furnished Apartments	29	5
Houses [City and Suburban]	29	4
Industrial Property	29	6
Offices and Shops	29	6
Resorts	29	4
Rooms	29	3
Stores	29	6
Tents, Awnings, Canvas Goods, etc.	29	1
Travel	23	2
Trade Schools—Men	26	7
Trade Schools—Women	29	1
Typewriters and Supplies	29	2
Undertakers	20	4
Vacuum Cleaners [See Hshld. Appl.]		
Wanted—To Rent—		
Apartments	29	6
Houses	29	4
Offices, Stores and Lofts	29	6
Rooms	29	4

UNLISTED STOCKS

Nominal quotations provided by the National Association of Security Dealers:

	Bid.	Ask.
Birtman Electric	17	18
Booth Fisheries pfd	85	88
Bruce E L 7% pfd	100	103½
Buda Co	12½	13½
Central Cold Storage	17	18
Central Paper Co	7⅛	7⅞
Chicago Daily News	9⅝	10⅝
Do $5	83	85½
Chicago Rwy Equip	15	16
Chicago Title & Trust	130	134
Clearing Machine Co	11	12
Creamery Package Mfg	27¼	28¾
Eversharp Inc pfd	12⅝	13⅞
Foote Bros Gear	11¾	12¼
Franklin Co Coal pfd	8	8⅝
Galvin Mfg Co	16	17
Giddings & Lewis	9⅝	10⅝
Gisholt Mach Co	11⅝	13
Globe Steel Tubes	10⅞	11⅞
Goodman Mfg Co	31	34
Hammond Instrument	5⅝	6
Harris Hall	14⅝	16½
Hart Carter	3⅝	4½
Hart Schaffner & Marx	33	35
Haskelite Mfg Co	12¼	12⅞
Hearst Consol Publ A	10⅝	11⅝
Howard Aircraft	2¼	2⅝
Jefferson Electric	22⅝	25
Kansas Nebraska Natl Gas	6⅛	6⅞
Kearney & Trecker	19	20⅝
Kellogg Co	20⅝	22¼
Marathon Paper Mills	41	43½
Marshall Field 1st pfd	109	112½
Merck & Co	40½	42½
Missouri Kas Pipe Line	6⅝	7⅛
North Amer Car A pfd	93	96
Northern Ill Coal	18	19⅝
Northwest Engineering	24½	26½
Northwestern Yeast Co	30⅝	33⅛
Parker Appliance	12⅝	14
Pettibone Mulliken	12	13
Pfizer, Chas & Co	40⅝	42⅝
Poor & Co A	20	22
Pyle National	12½	13½
Reliance Steel Co	7	8
Roper Geo D	15⅝	16⅞
Staley A E	27	28⅝
Union Stockyards [Omaha]	60	63
United Print & Publ	2¼	2⅝
U S Truck Line	9½	10½
Western Grocer	11	12
Wickwire Spencer	13⅝	14⅞
Woodward Governor	14¼	15½

LINSEED OIL.

Boiled linseed oil in 54 gal. drums, f.o.b. Chicago, was quoted yesterday at $1.22¼ per gal. Gum spirits of turpentine in 55 gal. drums, f.o.b. Chicago, was 81c per gal.

LOST AND FOUND.

TO FINDERS—TO LOSERS

If you are listed in the telephone directory you may charge a Lost and Found advertisment by calling Miss Miller, Superior 0100. Such advertisments receive the additional benefit of free listing for 30 days in the Lost and Found Index at

THE PUBLIC SERVICE OFFICE, 1 South Dearborn Street

BILLFOLD lost—Lady's black in loop dept. store Tues. Reward. Wel. 9178.

BILLFOLD lost—Brown; Garfield pk.; Tues. Reward. Reimers. Est. 0907.

DIAMOND pin lost—Lady's; small; 2 sapphires; Rothchild Co. alteration rm. Mon., June 14; lib. rew. Chesapeake 4208.

DOG lost—Irish setter, male; "Ginger." Vic. Elston-Kilpatrick. Pen. 4993. Reward.

DOG found—Wire haired terrier, female, on Howard-st. University 9676.

DOG lost—Setter; fem.; wh. with brown spots; vic. Bdwy.-Melrose; rew. Dea. 2851.

FUR SCARF lost—3 skin sable neck piece. Lib. rew. Long. 8300, Apt. 518.

GAS tank cap and keys lost—Vic. Sheridan-rd. and Devon. Rew. Wabash 0954.

GLASSES lost—Boy's; vic. Foster or Clark. Wed. a. m. Randolph 8686. Reward.

PIN lost—Costume, keepsake, Sat., ladies' shop Michigan-av. Rew. $20. Har. 0418.

PULLMAN CASE lost—Brown binding, at Union Sta. or Hiawatha platform, June 13. Rew. Notify Pvt. Anna M. Stack, Reg. 8, Bldg. M, Apt. 4B, Hunter College, N. Y. C.

PURSE lost—With important papers and identification cards belonging to Phylis Horn, 210 W. Kinzie. Finder please mail to above address. May keep cash.

RING lost—Marked Northwestern Military and Naval Academy. Reward. Beverly 1011.

SUNGLASSES lost—Ray Ban; Clark and Lake L ph. booth; rew.; $15. Cen. 2251.

WATCH lost—In Wieboldt's fitting room; Waltham, gold; reward. Mrs. Ford, 1231 Jarvis. Hollycourt 6420.

WATCH lost—Wrist; gold, diamond; in Marshall Field & Co., Sag. 6000. Reward.

WRIST WATCH lost—Man's Hamilton on Promontary at Jackson Park. Call Plaza 3831. Reward.

WRIST watch—Solid gold Lady Elgin; vic. Kedvale-Cullom to Elston-Montrose; keepsake; rew. Pensacola 9865.

WRIST WATCH lost—Lady's; Gruen; "Doris 7-13-29." Rew. Ruben, 4738 N. Hermitage.

WRIST WATCH lost—Man's; Bunker Hill golf crse. Edgebr. shop. dist. Mul. 7630.

PERSONAL.

MR. BERT L. TAYLOR—It will be to your interest to communicate with Corner Drug Co., Port Arthur, Tex., at once. L. A. Sellers.

IT will be to the advantage of Georgia Lewis Troutman, formerly of Nashville, Tenn., or any one knowing her whereabouts to get in touch with Mrs. J. J. Schmidt, 41 Sunnyside-drive, Yonkers, 5, New York.

YIPPIE

Congratulations on our anniversary. PLEASE WRITE. L. E. W.

WANTED—Witnesses to accident, June 23, 7:06 a. m. on Addison-st., ½ blk. e. of Ashland-av.; man struck by motor coach. Address D C 458, Tribune.

NOT respon. for debts contr. other than by myself after June 25, 1943. Frank H. Pearson, R. 2, Lemont, Ill.

NOT respons. for any debts contracted by any one other than myself. James H. Sullens, 1743 Cleveland-av.

WILL person who saw hat taken into Damen "L" station scene of auto accident Tues. please phone Edge. 7505.

NOT responsible for debts contracted by any one but myself. JAMES ROSE, 6922 S. Marshfield-av.

I WILL not be responsible for any debts contracted by any one other than myself. R. W. WARNER, Fort Arthur, Texas.

CATHERINE F. SHISLER-JONES—Please write reference to your estate. Address J 499, Tribune.

ALICE CASEY and Frances Arod—Write me. David. Address D C 383, Tribune.

JUDITH—Bring Patsy with you and come home to see me. Fred.

RESPONSIBLE for my own debts only. J. C. Schroff, 63 E. 16th-st.

BABE — Miss you; wish you were here. Love. KIT.

WAMIE—Must see you at once. Very important. Please phone.—Pa.

ANN: Please call me, Superior 1322. GIL.

TRAVEL.

Automobiles.

BOTH READERS AND ADVERTISERS ARE urged to exercise caution arranging automobile transportation with other individuals. References should be exchanged and carefully investigated.

CARS to California—Drive as your own; free insurance. Tel. Columbus 7315.

SOLDIER driving to Dallas Sunday, Packard sedan. Phone Franklin Pk. 70-J.

WANT resp. party to drive late model car to Calif. Refs. Avenue 0459.

DETROIT, Mich.—Leave: early Sat. aft., June 26. Tk. 3. C'll r. 445. Hyde Pk. 0530.

DRIVE Cal., also Kas. City—Essential war wkrs. Pascal, 4827 Broadway, Lon. 9004.

MAN—Driving Seattle, June 27. Take 2. Share exp., refs. exchanged. Canal 5727.

RESPONSIBLE man—Willing to drive car to Cal. for transp.; furnish ref. Edg. 1960.

TRANSPORTATION for driver and family going near or to Frisco. Sag. 6771.

Buses.

WEST—FREE MEALS. FREE PILLOWS. EAST—FREE PILLOWS. NO MEALS.

	O. W.	R. T.
LOS ANGELES	$34.85	$58.40
San Francisco	35.50	59.50
St. Louis	3.95	5.95
Dallas	13.20	22.45
Oklahoma City	11.05	18.80
New York City	11.05	19.75
Phoenix	29.65	53.40
San Antonio	19.25	34.65
Pittsburgh	6.60	11.25
Boston	14.25	23.85

ALL-AMERICAN BUS LINES. 514 S. WABASH-AV. WABASH 8300.

PAINTING AND DECORATING.

ARCHES, partitions, ceiling, and repair wk. —Prices reasonable. J. Stanley Johnston Plastering Co., 6621 Eberhart. Nor. 5505.

PAINTING and paperhanging at low prices. Work guaranteed. Rockwell 4738.

BLUE'S DECORATING SERVICE. 5852 S. Michigan.

SPORTING GOODS.

CATFISHING

for pleasure and profit. 1½ lbs. of reliable bait, 1 special treble hook, $1, postpaid. Extra hooks 10c each. KNEPPER SPECIALTY CO., DeWitt, Ia.

BUSINESS PERSONALS.

MISSING PERSONS LOCATED. Refund if not located. Also proof of birth established for birth certificates. Mr. Daugherty, 140 N. Dearborn. Ran. 2382

ALARM clock shortage?—Why worry? We call you. Nu-Fone-Service. Ked. 2868.

EMPLOYMENT—AGENCIES—MEN.

Guaranteed Jobs

If working come in today.

Ch. design. engr.	$15,000
Dept. store mgr.	$12,000
Candy factory mgr.	$10,000
Factory manager	$7,200
Gen. supt., mch. shp.	$7,800
Ch. indus. engr.	$6,000+
6 indus. engrs.	$6,500
Market research eng.	$5,400
House organ editor	$2,400
Dev. en., hshd. appl.	$6,000
Employment interv.	$3,600
2 ch. inspectors	$6,000
Mech. draftsmen	$3,-$4,500
Wks. acct., manuf.	$4,800
Gen ledg. acct., fut.	$3,380
Ch. cost executive	$7,000
Merchdse.-pkg. mgr.	$9,000
Bldg. superintendent	$6,000

W-A-B-A-S-H

15TH FLOOR. 202 S. STATE.

Buyer, Cardb'd Ex., $250

Bindery Asst. Sup., $225

JR. PURCHASE EXPEDITER	$225
GENL. LEDGER BOOKKEEPER	$275
INTERNAL AUDITOR	$225
SHIPPING CLERK	$35
TIMEKEEPER, MANUFACTURING	$40
MIDDLE AGED OFFICE CLERK	$35

Glader Corporation

110 S. Dearborn-st., 4th Flr.

BOYS—16-17

WHITE-COLORED

VACATION JOBS; NO EXP. NEEDED. FACTORY-SHOPS. $30-$40.

ALL TRADES

24 East Van Buren, 2d Flr.

REDFIELD PERSONNEL. Analyst, construction material....$215 Buyer, familiar with pumps....$325 Suite 1511, 5 S. Wabash.

CHEF—Country, $60, r. Elevator man, $130. BUSCH AGENCY, 184 W. Washington.

CELESTER M. HORTON, 310 S. Mich. Lettering, mech. draw., layout.......$50

CREDIT mgr., bldg. material....$300-$400 HARRISON PERSONNEL, 20 W. Jackson

ALL DEPTS. OPEN TILL 4 P. M. TODAY. MONARCH, 19 W. JACKSON.

A. J. McCOY & ASSOC., INC. PH. RANDOLPH 3221 FOR APPT.

HELP WANTED—MEN.

Stores and Offices.

ACCOUNTANT

A good position with a post-war future open for the above. To qualify you must have had at least 5 years' recent corporate experience. In reply state age, draft and family status, education, previous employment history, and salaries received. All replies will be held in strict confidence. No consideration shown unless complete resume is given. Those now engaged at highest skill in war work need not apply.

100% WAR WORK

Address D A 484, Tribune

ACCOUNTANTS

Executive accountant for south side food industry. Broad mfg. experience required. State first letter past experience, references, draft status, and salary expected. Address D A 435, Tribune.

ACCOUNTANT—Soy bean processing plant in town of 3,000; has opening for accountant; statement work and supervision experience helpful. Address D A 320, Tribune.

ADVERTISING ASST.

Immediate opening for young man as asst. in advertising dept. of publication office; must be draft exempt; position includes production work, some copy and layout, circulation, and general advertising procedure. A splendid training ground and opportunity for development. Well established national organization. State qualifications, age, salary expected. Address D A 300, Tribune.

Attractive Opening

Young man, age 21-26, who is draft exempt and interested in becoming associated with a large financial organization that can offer a future. We will train such a man for an executive position where earnings will far exceed the average. Must have a car. Good starting salary with increase as merited and a generous car allowance. Apply in person 137 N. Marion-st., Oak Park, Rm. 204.

Auto Parts Salesman

Counter work in retail store. Good salary. Apply BLUE STAR AUTO STORES 2001 S. State-st.

AUTOMOTIVE parts—Jobber counter man; man with car; dealer experience will qualify. Evanston Auto Co., 1022 Davis-st., Rog. 4616.

BANK TELLER

We have several positions open for experienced men in our commercial dept.; draft exempt; good opportunity for advancement. Liberty National Bank of Chicago, Roosevelt-rd. & Kedzie; ph. Nevada 1370.

BOOKKEEPING and general office work; permanent position; draft exempt; excellent salary. Cherry Meat Packers. 4538 S. Marshfield.

BOOKKEEPER—Bldg. mat.-coal yd., N. W.; draft exempt; $45 wk.; shipping exper. desirable. Address D C 468, Tribune.

CLERK—O. S. AND D.

Essential industry; exp. not necessary. R. I. Motor Transit Co. 1159 S. WELLS.

BOOKKEEPER

Good at figures; man or woman; good salary. ROYAL BLUE STORES, INC. 2542 Ogden. Craw. 3200. Mr. Fuetterer.

HELP WANTED—MEN.

Stores and Offices.

CLERICAL

Several clerical jobs of a minor nature for men between 45 and 60 on all three shifts. Steady work, 6 days a week. If you are dependable, call at our personnel office, 1409 S. Cicero-av.

CLERK

With technical education and familiar with machine shop practice in order dept. large near Loop machinery concern. Draft deferred. Good chance for advancement for man with initiative. In reply state age, draft status, and salary desired. Address D A 95, Tribune.

CLERKS—We have openings for several men for retail sales to work evenings, 5 p. m. to 10 p. m., or 6 p. m. to 11 p. m. daily. Satisfactory salary. United Cigar Stores, Rm. 1044, 327 S. La Salle-street.

COLLECTORS AND INVESTIGATORS

INSIDE AND OUTSIDE. SMALL LOAN COMPANY.

IMPERIAL CREDIT CO.

Mr. Rongner Phone: Wellington 6700
Mr. Gertz Phone: Nevada 7060.
Mr. Leonard Phone: Longbeach 5188.

CLOTHING SALESMAN

experienced in navy officer uniforms. Large, fine quality clothing store 90 miles out of Chicago is desirous of obtaining the services of a gentleman who is experienced in selling navy officer uniforms. Excellent working conditions, top salary for right man. Give references and background and other information in letter. Address H K 39, Tribune

CLERK—Experienced, for plant and garage record work; permanent position with post-war future; good salary. Address D A 513, Tribune.

CLERK—TIME WORK PREFERRED. APPLY 2310 S. PAULINA.

HELP WANTED—MEN.

Stores and Offices.

COLLECTION and skip tracing man for small loan office. Paramount Finance Corp., 80 E. Jackson.

CREDIT man's assistant—Old established firm handling Nationally Known Men's Wear requires a man for Credit Dept. Splendid opportunity for the right man having exp. in this work. Write giving full details education, past exp., and salary expected. Must be draft exempt so have no objection to older man. Address D A 381, Tribune.

DEPARTMENT MANAGER — Muskegon, Michigan, Department Store has opening for an experienced Department Manager for Men's Furnishings. An excellent opportunity for right party. State qualifications and draft status. Address H K 34, Tribune.

ELECTRICAL supply house wants experienced order fillers. Best wages. Plenty of overtime. EFENGEE ELECTRICAL SUPPLY CO., 671 W. Washington-blvd. Jack Fink. Haymarket 8340.

Employment Manager

Must have industrial experience in employment procedures, selection, placement, and records keeping. Excellent opportunity with large corporation.

Address D C 495, Tribune

Fruit and Vegetable Man

Experienced. Good salary; advancement. Western Food Mart, 200 S. Western.

ESSENTIAL BUSINESS

Young man to work in armored truck cashing checks rapidly at defense factories. Able to drive. Permanent. SHEL. 5140. 2345 W. DEVON.

EXCELLENT OPPORTUNITY

for young man expd. in cost accounting or good at figures, adaptable to executive work after training; ideal surroundings; 5 day wk.; nr. all trans.; sal. commensurate with ability; permanent. RED HEAD BRAND CO., 4311 Belmont-av.

FANFOLD BILLER

Night billing for progressive wholesale grocery firm. An essential industry. Hours 1 a. m. to 7:30 a. m. Good salary and steady position to right party. Pleasant working conditions. Time and ½ over 40 hrs. See Mr. Carpenter, John Sexton & Co., 500 N. Orleans.

FANFOLD biller—Full or part time. Advance Trans. Co. Yards 3200.

Full Time Permanent Positions OPEN AT

Montgomery Ward & Co.

Apply 8:30 a. m. to 5 p. m. Saturday until 2 p. m.

618 W. Chicago-av.

FURNITURE SALESMAN. Borax experience; salary and comm.; steady. B. Michelson's, 4237 Indiana.

GRAND OPPORTUNITY — 2 exp. retail cigar men; qualified men who can manage dept.; state age, exper.; give complete details. Address C E 139, Tribune.

GROCERY and delicatessen clerks—First class; no evenings; steady work; good pay. Shop-Rite, 1144 E. 55th. Fai. 1385.

GROCERY clerk—Exp.; good opp. Community Service, 952 Linden, Hubbard Wds.

Handy Man or Repair Man

50 to 55. Globe Furniture and Stationery Co. Central 4820.

HARDWARE MEN—Sales and stock work; good salary to start, good working conditions. N. Turek & Sons, 401 S. Halsted-st.

HARDWARE man—Experienced; clerk and ship. Gd sal. Address C F 325, Tribune.

JUNIOR ACCOUNTANTS

Five junior accountants for permanent positions with Chicago firm of public accountants—men with experience or recent graduates with accounting major. Do not apply if you are now working in an essential industry or in public accounting. In your reply state age, draft status, experience, education, and salary desired. Address B J 395, Tribune.

LIQUOR CLERK or bartender—Experienced. Address D C 91, Tribune.

LIQUOR clerk—Take full charge of store; Refs. 5427 N. Clark. Lon. 7364.

MAN—YOUNG

For shipping room; white or colored; steady position. L. Fish Furniture Co. 4042 W. Madison-st.

MAN—To help in grocery store and able to drive light delivery truck. 5537 Sheridan-rd.

MAN—COLORED; SO. SIDE LIQUOR STORE. REFS. REQ. LAWN. 9340.

MAN—For stock and order work. Full or half days. Essen. indus. 4513 N Clark.

MAN OR BOY—Cleaning office. Delaware 1402.

MAN—Help in grocery store and drive car; good sal., oppty. 514 Rush.

MEN 40 TO 65

LEARN TO PACK MDSE.

99 year old wholesale house will teach able bodied men to pack general merchandise for freight shipment. Good pay while learning. Early advancement for those qualifying. Plenty of overtime at time and one-half. Day shift.

A. C. McCLURG & CO. 333 E. ONTARIO.

MEN 40 TO 50

Stock and Order Filling

for laboratory supply house; must be active; good post-war opportunity. Some overtime.

1700 IRVING PARK

MEN

GENERAL OFFICE; GD. AT FIGURES. GOOD TYPIST; PERM. POSITIONS. ADDRESS D A 120, TRIBUNE.

MEN'S furnishing store manager — Must have chain store exper. Can average $75 week. Bab's Men's Shop, 820 W. 79th.

MEN—SHIPPING ROOM AND packing; state age, experience, education, and sal.; exp. Address D C 105, Tribune.

MEN—To fill orders in auto accessory dept. Cities Service Oil Co., 3200 S. Western

Office and Credit Manager

National retail store organization has several openings for experienced men and women as office and credit managers.

This is a fine opportunity for aggressive men and women to build a future for themselves in an essential industry. Good starting salary.

APPLY SATURDAY AND MONDAY TO MR. STEVENS

FIRESTONE

26 E. 16th-st. Chicago, Ill. Phone Calumet 5320

RATE AND BILL CLERK.

Expd. in overhead rates; to and from CFA territory; salary $60 week; hours 8-5; trucking company exp. preferred. For interview: Address D C 464, Tribune.

HELP WANTED—MEN.

Stores and Offices.

OPPORTUNITY

with permanency assured a qualified party. Production expediting work in follow-up department of job shop, metal manufacturing concern. Must have technical high school education. Deferred or draft exempt. ADDRESS D E 76, TRIBUNE.

Production Clerks

Permanent positions in a steel concern doing 100% war work and a peace time program. Should be good at figures. Advancement. Considered for more money four times in first year. See personnel director, 1409 S. Cicero-av.

RATE CLERK

Familiar with truck tariffs. See Mr. May, Interstate Motor Freight System, 526 W. 18th-street.

RATE CLERK.

With motor freight experience; real opportunity; salary $40 for 42 hours. Address D C 431, Tribune.

RECEIVING clerk—Draft exempt; exp.; perm. pos. in plant doing war work. Motor Master Prod. Corp., 1800 Winnemac.

SALESMEN

No Experience Necessary for Auto Supply Stores Northwest or South Side Full and Part Time Good Salary

Blue Star Auto Stores

2001 S. STATE-ST.

Salesman

One with some selling ability. Permanent position; top starting salary and bonuses. See Mr. Kayse, 37 E. Madison.

SALESMAN

FOR RUG AND LINO. STORE. Good salary and comm.; no exp. neces. Apply 3308 W. North-av., Ph. Cap. 0171.

SALESMAN—Men's furnishings; must be experienced; part time, but steady; older man or student. Phone Armitage 1887.

SALESMEN—Men's furngs.; stdy.; $40 wk. Exp.; good refs. Paramount, 84 W. Wash.

SHIPPING CLERK.

Draft exempt; must be exp. in handling weight; truck shipments; perm. pos. in plant doing war work. Motor Master Products Corp., 1800 Winnemac.

SHIPPING ROOM

Light package wrapper. Globe Furniture & Stationery. Cen. 4820.

SHIPPING clerk—$150 a month. 2614 W. North-avenue.

STOCK MAN

For one man stockroom; elderly man with some exp. will be considered; essential industry. Free hospitalization insurance. Ther Electric & Machine Works, 17 S. Jefferson-st.

STOCKMEN

Wanted men for stockroom. Good salary; 5 day wk.; permanent; no exp. necessary. Schultz Bros. Co., 320 W. Ohio. 3d floor.

STORE MANAGERS

for men's hat stores exclusively; victory hours. Stores easy to operate; gd. salary plus commission. SOL HAT STORES, 739 W. 63d.

TAX ACCOUNTANT

to work in tax department of firm of C. P. A.'s located in Chicago. In your reply please give full particulars. Address C F 323, Tribune.

Typist-Manifest Clerks

Nites; 11 p. m. to 7 a. m.; good pay. See Mr. May, days. Interstate Motor Freight System, 526 W. 18th-st.

WATCHMEN

Openings for men to do night watching. Apply employment office, 9:30 a. m. to 12 noon on Monday.

WIEBOLDT'S

Davis-st., Evanston
Lincoln Near Belmont

Executives and Managers.

RETAIL STORE MANAGERS

A nationally known retail and manufacturing organization has several openings for men and women who have successfully operated retail stores or departments within stores selling housewares, hardware, paint, auto supplies, home appliances, recreation supplies.

Men and women with mail order, chain store, and department store experience preferred.

Applicants should be familiar with all phases of store operation, merchandising, display, stock control, etc.

Good salary, good future for progressive, ambitious MEN AND WOMEN in an essential industry.

FIRESTONE

26 E. 16th-street
Calumet 5320

Phone Mr. Dykstra or Mr. Applequist Saturday morning for appt. Monday or Tuesday.

TIRE Retread Plant

MANAGERS WANTED

Experienced Men for New Plants in Various Midwest Localities

Good Salary and Bonus Write Full Details to

T. G. Plumb

Sales Personnel Dept.

Goodyear Tire and Rubber Co.

Akron, Ohio

Personnel Director

Must have experience in all phases of employee relations, employment, safety, plant protection, and collective bargaining. Excellent opportunity with large corporation.

Address D A 198, Tribune

PLANT SUPT.

Factory manufacturing all wood prefabricated houses for defense project. Thoroly experienced in handling men and complete operation of woodworking factory. In reply state age, references, and past experience. Also salary desired. Address D C 532, Tribune.

HELP WANTED—MEN.

Executives and Managers.

MANAGER

A midwestern drug jobbing house requires the managerial services of a physically able, qualified man with sales and accounting background, draft exempt, drug experience preferred but not required. Permanent position with opportunity for greater advancement.

Address H L 12, Tribune

PERSONNEL DIRECTOR

An old established firm, with fine post-war possibilities, having a liberal industrial relation policy, offers a fine opportunity to the right man. Must have experience and the qualifications to handle industrial relations and general personnel work including a knowledge of labor laws, interviewing of help and the supervision of a personnel dept. Give full information as to age, education, and full history of past experience, enclosing a recent snap-shot. Replies held strictly confidential. Address D C 317, Tribune.

SHOE BUYER

Experienced man to buy for and manage basement shoes in large midwest department store. State age, experience, present salary, draft status. Replies confidential.

Address H K 42, Tribune.

Boys.

BOYS

16 YEARS OR OVER for work in pressroom No experience necessary Hours: 7:45 a. m. to 4:15 p. m. 6:30 p. m. to 3 a. m. Bring Social Security number if under 18 years. Also birth certificate.

W. F. HALL PRINTING CO.

4600 Diversey
Employment Dept.

GORDON PRESS FEEDERS

MEN OR WOMEN

EITHER ADVANCED OR BEGINNERS. PERMANENT. REPLY IN PERSON.

THE TODD COMPANY

727 S. DEARBORN.

BOYS 17 OR OVER TO LEARN

PLASTIC MOLDING

VAN NORMAN MOLDING CO. 6437 S. STATE-ST.

BOYS

16 OR OVER Light Assembly Work 56 Hours Per Week

100% WAR WORK

Apply 2056 Walnut-st.

BOYS—WAR WORK

16 years or over, for general factory work; good starting wages; permanent or during vacation. Great Lakes Plating and Japanning Co., 1715 N. Bosworth.

BOYS

17 OR OVER; FOR WAR WORK; WEEKLY BONUS, WITH OVERTIME IF WANTED. 660 W. GRAND-AV.

BOYS—16-17 YEARS

To work in shop and learn gas combustion and the repairing of commercial and industrial gas equipment. Excellent salary while learning. Opportunity for advancement with national organization. Perm. position. Room 236, 608 S. Dearborn.

BOYS, 2—16-17 years of age; good chance to learn 1 of following trades; auto body and fender, auto trim and glass, frame engineering, auto mechanic, auto painter; starting salary, 60c per hour; good, steady, year around work; ideal working conditions. Apply in person or by mail. Car Service, Inc., 1911 Indiana-avenue.

BOYS AND MEN

LIGHT FACTORY WORK AND SHIPPING ROOM. SPINNER BROS. CO. 732 S. Sherman-st., 3d flr.

BOYS 17 OR OVER

to serve food to war workers in shop from lunch carts; steady work. Apply personnel office, 1409 S. Cicero-av.

HUSKY BOYS

Make good money during vacation washing cars. Apply before 9 a. m. YELLOW CAB CO. 57 E. 21ST

BOYS

Essential factory work. No experience necessary. Day or night shift; 48 hour week with time and a half after 40 hours. Oscar Heineman Corp., 2701 Armitage.

FACTORY BOYS

16-17, to be generally useful around shipping room. At least two years' high school. Bring birth certificate. Standard Electric, 941 Wrightwood.

OFFICE BOY

Financial business; good opportunity to learn the business; $100 per mo. In reply state age, education, and exper. if any. Address C G 438, Tribune.

BOYS

Vacation work for high school seniors; $20 to $40 per week. Apply UNIQUE CLEANERS AND DYERS. 2643 W. CHICAGO-AV.

BOYS from high school to wait on table during summer vacation; good pay, meals, uniforms, other incentives. Triangle Restaurant, 225 S. Wabash. See Miss Hamilton.

BOYS—16 yrs. of age and over to set pins in air conditioned bowling alley; no experience nec. We will train you. Full or part time work for the summer. Apply today, 1777 Howard.

BOYS—17 and up, learn printing, lithographing. Good pay while you learn. No experience necessary; good future; time and one-half after 40 hrs. 1200 Monroe.

HIGH School graduates interested in learning trade; age 17 or over; good starting wage; excellent future. Phone Haymarket 8777 for appointment.

BOYS—16 or 17 years; part or full time; white or colored; steady. Essential industry; good pay. 315 W. Grand-avenue. AT GRAND-AV. L STATION.

BOYS—17; general factory work; 55c an hour to start; 48 hour week; time and one-half over 40 hours; war work. Jukes & Shafer, Inc., 401 N. Leavitt-st.

ELEVATOR

and Bell Boys; white. Apply in person. 1260 N. DEARBORN.

BOYS—Steady jobs, to learn good trade. Good pay while learning. Irving Shoe Co., 1423 W. Lake-st.

BOYS—To run errands and to do mailing room work in advertising agency. Room 500, 310 S. Michigan, bet. 10 and 12.

BOYS—18 or over; painting and stenciling boxes; 60c per hour. See foreman, 414 N. Jefferson-street.

BOY—18; to drive light delivery truck; must have driver's license. 214 W. Marquette-road.

BOY—16-18 yrs.; for candy factory; steady; $22 wk. 612 Orleans, 2nd.

OPPORTUNITY to learn lithographic trade. Good starting wage. Call State 6945.

BOYS—White or colored; strong; for shipping dept. Room 703, 65 E. South Water.

OFFICE BOY—16-17; learn run mimeo.; perm. Rm. 909—343 S. Dearborn.

BOY—Work in drug store; vacation and after school. Steady. 4000 Montrose.

BOYS—General office work; must be able to drive. 925 S. California.

SCHOOLBOY—Honest; help with gardens, cut grass; gd. pay. Rav. 6685, aft. 6.

DELIVERY boy—Good pay. Ellis Food Market, 1013 E. 82d-st.

BUS BOY—WHITE. 462 W. 63d. Lauer Sisters.

FACTORY BOYS—Light factory; no experience necessary; overtime. 418 N. May-st.

SHIPPING CLERK—Good pay. Murray Frank and Associates, 800 N. Clark.

HELP WANTED—MEN.

Boys.

BOYS

16 YEARS AND OVER For essential industry. We have both permanent and vacation jobs open. Starting rate 57c per hour with no experience necessary.

Time and one-half for overtime and 10% bonus for night work. Bring your birth certificate and apply ready for work. Uniforms are furnished and laundered without charge. Surface lines to the door.

CAMPBELL SOUP CO.

CENTRAL DIVISION
2550 W. 35th-st.

Colored Boys

16 YEARS OR OVER for work in pressroom No experience necessary Hours: 7:45 a. m. to 4:15 p. m. 6:30 p. m. to 3 a. m. Bring Social Security number if under 18 years. Also birth certificate.

W. F. HALL PRINTING CO.

4600 Diversey
Employment Dept.

STEADY BOYS 16 TO 18

In our rotogravure plant. Interesting work. No experience necessary. 12 MIDNIGHT TO 8 A. M. The cool shift.

CHICAGO ROTOPRINT CO. 4601 BELMONT

DEFENSE INDUSTRY WANTS HUSKY HIGH SCHOOL BOYS FOR SUMMER OR PERMANENT WORK. SEE MR. VERBLEN 707 W. VAN BUREN

BOYS—OVER 16, WHO WANT SUMMER WORK OR STEADY POSITIONS IN PLANT DOING WAR WORK, WILLING TO START AT BOTTOM AND LEARN A GOOD TRADE. BRING BIRTH CERTIFICATE. APPLY 3D FLOOR, 1733 W. IRVING PARK-ROAD.

HIGH SCHOOL BOYS

Work in a vital 100% war industry. Day or evening shift. Time and one-half for overtime. No experience necessary; bring birth certificate.

John E. Fast & Co.

3101 N. Crawford-avenue.

OFFICE BOY FOR CHICAGO TRIBUNE

Unusual opportunity for young man 17 years old, with an eye to the future. Must be neat, personable, active, and willing to learn. High school education desirable. Please apply by letter only. Address D A 512, Tribune.

BOY—High school, 16 yrs. old, neat appearing; steady work for summer. Armitage Clothing Co., 2010 Milwaukee.

Professions and Trades.

A Lot of "Extras" Go with These Jobs

If You Are an

A-1 TOOL MAKER

TOOL ROOM MACHINIST

TOOL ROOM CUTTER GRINDER

FORGE DIE SINKER

You can qualify for the brand new Dodge Chicago Plant which has the whole industry talking. Most modern equipment, layout, and conveniences for workers. Cafeterias serve food by one of America's most famous restaurateurs. Health and hospital benefits. Plus the Chrysler policy of fair dealing!

No one knows what post-war developments will be—but you can be sure Chrysler will be up in front. Join this growing organization now.

Employment office open weekdays from 8 a. m. to 7 p. m. To save time, bring birth certificate or citizenship papers and be prepared to secure availability certificate.

DODGE CHICAGO PLANT

DIVISION OF CHRYSLER CORP.

7401 S. Cicero-av.

HELP WANTED—MEN.

Professions and Trades.

ACTIVE MEN

Good earnings; chance to learn trade working full or part time; in roofing and insulation. Apply 3525 N. Cicero-av.

ADVERTISING ARTIST

Experienced, all-around man or woman for both finished and layout work. well established, progressive advertising agency handling large, high class industrial accounts. Permanent connection. Guarantee, plus added earnings. Congenial organization, medium size, located 300 mi. from Chicago in city of 500,000. Phone Mr. Grove, Randolph 7500, Sunday, Monday, 9 a. m. to 2 p. m.

APPLIANCE repair man; full or your spare time. 1441 N. Clark, Sup. 5523.

APPRAISERS—Architectural or mechanical; for eastern section of the United States; with reliable well known appraisal company. State experience. Address H K 30, Tribune.

ARC WELDERS STEEL HELPERS INSPECTORS HIGH SCHOOL GRADS "ACCEPTABLE"

LEARN STEEL WORK GOOD STARTING SALARY Overtime—Day or Night Kelly O'Leary Steel Works 5737 West 65th-st.

Open daily, 8 a. m.-5 p. m. Open Sunday, 8 a. m.-2 p. m.

ARC WELDERS GEN'L SHOP WORKERS

Rockwell Eng. Co., 10126 S. Western-av.

ARMATURE WINDERS—Expd.; draft exempt; steady. 3406 Roosevelt-rd.

ARMY-NAVY "E" WAR PLANT WANTS DRAFT EXEMPT

LABORERS

No experience needed APPROX. $41 PER WEEK TO START INCREASE IN 60 DAYS DAY OR NIGHT SHIFTS

The Chicago Screw Co.

1026 S. HOMAN-AV. Will also interview SUNDAY, JUNE 27, 9 A. M. to 2 P. M.

Assemblers FOR LIGHT WORK

Also

Drill Press Operators

No experience necessary. Good pay. 48 hour week. Permanent. Excel. future. Applicants should live on Far West Side.

100% WAR WORK

Railroad Equipment

See Mr. Bretz or Shop Foreman

4615 W. 20th-st., Cicero

ASSEMBLERS GENERAL HELP PORTERS

100% war work; good pay

Apply employment office. JOSEPH WEIDENHOFF, INC. 4348 W. ROOSEVELT-RD.

ASSISTANT Shipping Clerks

NEEDED BY ESSENTIAL INDUSTRY For light packing and shipping Ideal working conditions

ASK FOR MR. INGRAHAM. BETWEEN 9 AND 4 P. M. 100 E. OHIO. ROOM 600.

ASSEMBLY WORK [Light]—War production plant; night or day shift. Apply 350 W. Erie.

ASST. for mounting dept of advertising photo studio—No exper. necessary. This is interesting, essential, and perm. work. Apply 14 N. Michigan, Rm. 301.

ARTIST—Exp. lay out man who can command good salary; perm. job; state exp. and qualifications. Address D C 466, Tribune.

ATTENTION!

Det. Draftsmen
Instructors
(Engine and turret Lathe)
Jr. Tool Clerks
Tool Makers
Mach. Repair
Prec. Grinders
Laborers—Whse.

also

DRAFT DEFERRED MEN who have recently taken precision inspection training. Openings on 3 shifts.

Above needed for expansion

100% WAR WORK

Birth certificate and availability statement required

BRAD-FOOTE GEAR

1306 S. Cicero-av.

ATTENTION MEN WE NEED SKILLED MACHINE OPERATORS

Motiograph, the company that makes the equipment that puts movies on theater screens all over the world, need some experienced men on day and night shifts to run drill presses, bench, engine, and turret lathes, hand and automatic screw machines, profiling and milling machines. Skilled mechanical assemblers too can be used.

Right now Uncle Sam is taking all our output, but when the war is over we will still be going full blast so the jobs we offer today will be good for a long time to come.

In our company an employe is a name and not a number, and supervisors—most of them up from the ranks—are friendly, helpful people.

The wages are good and go up as skill increases. The work week is 48 hours, 8 of them at time and one half.

Come in and talk to Mr. C. Lade. Motiograph. 4431 W. Lake-st.

APPLICATORS—Roofing, Insulbric. Asbestos Siding. Boul. 1344.

AUTO MECH.—Top salary and bonus; full or part time. Hudson Dlr., 3922 Irv.-pk.

AUTO MECHANIC—Ford; steady work; gd. pay. Home Bros. Inc., 7101 W. Grand-av.

AUTO MECHANIC—Gd. salary; modern shop. Chrys.-Pack. dealers, 4030 Archer.

AUTO MECHANIC—PARTS DRIVER. FULL OR PART TIME. MICH. 0355.

AUTO repair man—Steady work; $50 to $75 week. Call Kenwood 2300.

[Continued on following page.]

HELP WANTED—MEN.

[Continued from preceding page.]

Professions and Trades.

AUTO MECHANICS
BRAKEMEN
GAS ATTENDANTS
LUBRICATION MEN
TIRE CHANGERS
BATTERY MEN
GENERAL SERVICES

WORK CLOSE TO HOME
WE WILL TRAIN WOMEN

For an essential job at good pay. Many privileges, including discount buying, group insurance, hospitalization, and overtime. No age limit. Uniforms and laundry furnished.

ASK FOR MANAGER at your neighborhood store.

FIRESTONE STORES
6425 W. Cermak-rd.
Berwyn, Ill.
226 Lake-st.
OAK PARK.
Church and Benson-sts.
EVANSTON.
5650 W. Belmont
1818 E. 71st-st.
6000 N. Clark
4400 W. Madison
1550 S. Wabash
1301 S. Western

OR WRITE TO 26 E. 16TH-ST.

AUTOMOBILE MECHANIC
Steady growth of our service business makes it possible to offer a real opportunity to a steady, capable man to make permanent connection with Chicago's leading Chevrolet dealer whose business has been declared an essential industry. Unusually high earnings; pleasant surroundings and definite post-war security makes this the most desirable job in the city. All of our men have been with us 5 years or more.
See or call Mr. Sims before 5:30.
Clark-Maple Chevrolet
1038 N. CLARK. MOHAWK 1470.

Autom'bile Painter-Greaser
Largest Packard dealer in Illinois has an exceptional opening for automobile painter-greaser, who has had exp. Steady work. Excellent working cond. Good pay; vacation with pay; hospitalization plan.
SEE MR. SLANEC.
HILL MOTORS—PACKARD.
640 Madison-st., Oak Park. Aus. 2100.

AUTO MECHANICS
CAN EARN TO $90 WEEK, $50 GUAR.
AUTO FENDER MAN
CAN EARN TO $90 WEEK, $60 GUAR.
AUTO SIMONIZER
CAN EARN $45 WEEK, $35 GUAR.
PONTIAC DEALER, 7727 S. ASHLAND.

AUTO MECHANIC
Be employed in an essential industry. We guarantee you a minimum of $50 a week; average earnings are $60-$85 per week; 2 weeks' vacation with pay; steady employment with reliable dealer. Frank Lynch Buick Co., 5330 Irving Pk.

AUTO MECHANICS
In essential industry; perm. pos.; Chev. exp. pref. but not nec.; earn from $3,000 to $3,800 per yr.; modern shop; good working conditions; will pay moving exp. Swarthout Chevrolet, 1105—119th-st. Whiting; 35 min. from Chicago loop; Whiting 1073.

AUTO MECHANIC TRAINEE.
Good opportunity for mechanically inclined young man to secure "essential" war time work with a permanent future. Salary $25 per week while learning; 5½ days. Apply
JAMES F. GOODWIN.
5725 BROADWAY.
23 YEARS WITH DODGE.

AUTO MECHANIC
CAN EARN FROM $60-$80 PER WEEK; LIGHT, AIRY SHOP; YEAR AROUND JOB; ESSENTIAL INDUSTRY. MR. ROSAIN.
PACKARD BRANCH
1639 N. WELLS-ST. MICH. 4000.

AUTO SIMONIZER
POLISHER
Top wages; permanent position; essential industry; day work only; no Sunday.
SOUTH CHICAGO BUICK.
8600 COMMERCIAL. REG. 1411.

Automatic Setup Man
Browne and Sharp, 1st class, to set up jobs and supervise operators. Top pay. Ideal working conditions in modern shop on near north side. Give full particulars in reply.
ADDRESS C G 306, TRIBUNE.

Auto Body-Fender Man and Painter
Top wages to exp., steady men; vacation with pay; good working cond.; ins. benefits. See Mr. Rodgers, People's Pontiac, 3152 Ogden at Kedzie. Roc. 4060.

AUTO PARTS STOCK CLERK
Buick, Cadillac parts experience. Permanent position; good pay.
EMIL DENEMARK, INC.
3860 OGDEN-AVENUE.

AUTO MECHANIC
Guaranteed $50 week; ideal working conditions. Also MECHANIC'S HELPER. See Mr. Becker.
J. A. LAVERY MOTOR CO.
6127 COTTAGE GROVE. MID. 5300.

AUTOM'BILE MECHANICS
and mechanics' helpers; stdy.; gd. wages.
ESSENTIAL INDUSTRY
Transportation Maintenance Corp.
109 S. RACINE-AVENUE.

Auto Mechanics
TOP SALARY; STEADY; ESSENTIAL work; modern working equipment.
STUDEBAKER SALES CO. OF CHGO.,
6335 N. Broadway. Sheldrake 4690.

AUTO MECHANIC
High pay; steady work; pleasant working condtions. Hon Smithson & Raymond, Chicago's oldest and largest Packard dealer. 1809 Devon. Briar. 3100.

AUTO MECHANICS
Group insurance, vacation with pay; $50 wk. guarantee and bonus. Opportunity to make $75-$100 wk. Come ready to work. See Eddy. 6903 W. Fullerton.

AUTO mechanic—Oldest estab. motor sales; top salary plus top bonus; earn as much as $75 week; hospitalization and life insurance gratis; many of our employes have been with us over 20 years; need one more steady man. Avenue 1904.

AUTO lubrication man—Large north side Pontiac dealer. Can earn big money; $35 week guarantee plus commissions. Ideal working conditions. Mr. Ahern. 5300 Broadway. Longbeach 3061.

Auto Mechanic's Helper
High pay; steady job. Come ready to work. CITY, 1718 S. STATE-ST.

AUTO BODY, BODY AND FENDER MAN. Experienced; gd. pay and working conditions; steady wk. with reliable dealer. H. D. Maggio, Nash Dlr., 1637 N. Cicero.

AUTO MECHANIC
GOOD SALARY; STEADY.
AMBROZ, 4948 S. WESTERN.

AUTOMOBILE parts man—Counter exp.; also 2 machinists, automotive experience; good salary; steady work. Gouwen's Auto Parts, 12140 S. Michigan-av.

AUTO Mechanic—To work on all makes of cars; top wages; steady. 7358 Stony Island. Apply day or night.

AUTO mechanic; exp.; colored or white; steady job; gd. pay. 1046 W. Van Buren. Chesapeake 4440.

AUTO MECHANICS, GREASERS, ATTENDANTS. Exp., good pay.
Fred Ex, 301 E. Ohio-st.

AUTO simonizers and polisher—5½ day week. Essential war industry. Dorchester Motors, 1373 E. 67th-st., Dor. 9000.

AUTOMATIC screw machine operator and settler, B. & S. $1.25 per hr.; day or nights. Specialty, 4740 W. Armitage.

AUTO mechanics—Chevrolet exp. and complete tools; good sal., comm. See Joe, Keystone Chevrolet, 3114 Lawrence-av.

AUTOMATIC screw machine operators—100% defense work; down town location. Herco Engineering Co., Mohawk 1166.

AUTOMOBILE mechanics—Also body and fender men; excellent working conditions; good pay. Vesely Bros., 3819 Ogden.

AUTO BODY AND FENDER MAN—A-1. $1.30 hour. Also paint helper. 5840 BROADWAY. LONG. 7121.

AUTO body and fender men—Must be A-1. Steady work. Top wages. 6208 Cottage Grove.

AUTO Mechanic—To work on all makes of cars; top wages; steady. 7559 South Chicago-av. Plaza 6341.

AUTOMATIC B. & S. OPERATOR—With job shop exp.; modern shop; top wages; day work; 52 hrs. wk. 3440 N. Knox.

AUTO body and fender shop foreman—Must know business. Good pay. Steady job. 4030 Archer-avenue.

AUTO mechanics—Thoroly exper'd. white; top salaries. 6434 S. Kedzie.

Baggage Mail-Truckers
C. & W. I. R. R. CO.
68¾ CENTS AN HOUR.
Apply Room 204, Dearborn Station, 47 W. Polk-street.

BAKELITE MOLDER—EXP.
4029 W. Kinzie.

HELP WANTED—MEN.
Professions and Trades.

BAKELITE MOLDERS
WITH OR WITHOUT EXPERIENCE

Large war production plant has openings for 12 men to learn bakelite molding.

Company offers excellent working conditions, regular union wage increases, group hospitalization and life insurance plans and a liberal vacation plan.

Men now employed in essential work cannot be considered

Bring birth certificate or proof of citizenship

EMPLOYMENT OFFICE open daily, including Saturday

APPLY

AUTOMATIC ELECTRIC COMPANY
1019 West Van Buren-st.

Bakelite Molders
for compression molding. Night shift. Beginners and experienced. See Mr. Graper.
Imperial Molded Products Co.
2925 W. Harrison-st.

BACK-OFF FOREMAN
to take charge of back-off department in established tool company. Must have experience in spline and gear hobs and back-off type cutters. Our entire personnel is aware of this ad.
Address D C 271, Tribune

BAKER
Bread, coffee cake, and biscuits; steady; best working conditions; 8 hours per day; vacation with pay.
SCHLOSSER'S, 4822 LINCOLN.

BAKER—First class retail; mix doughs, breads, and rolls; midnight to 8 a. m.; no Sundays; $55 plus bonus; outside Chicago; steady employment.
Address C F 329, Tribune.

BAKER'S HELPER.
Also one for mixing and one for revolving oven. Days; gd. jobs for gd. men; perm. Live N. W. Skokie Valley, Inc. 8102 Lincoln-av. Skokie 4240.

BAKER
2d hand; good on bench; good pay. 2148 W. Cermak.

BAKER—Good all around; at once; good salary. Riedel's Pastry Shop, 3057 Diversey. Belmont 4170.

BAKER—2d hand; all around; no Sun; gd. pay. 3141 W. Cermak.

BAKER'S helper or 3d hand—No Sunday work. 5938 W. Chicago-av.

BAKER—All around; days; start 7 a. m. Call bet. 7-9 p. m., 5018 W. Madison-st.

BAKER—All around. Best wages. Steady. 3129 Armitage-avenue.

BAKER'S HELPER—White; no experience necessary. Call Wellington 0345.

BAKER helpers and mould greasers. Maier-Roedell Baking Co., Long. 2448.

BAND SAWYERS
For rough work; wood.
Pullman Coach Co. 3759 S. Ashland.

BARBER—STEADY.
Air-cond. shop; very gd. sal. and comm.; no shaving. Klaus, 2865 Milwaukee-av.

BARBER—1st class; steady; high wages. 1605 N. Pulaski.

BARBER—$30 week; guaranteed. 104 E. Cermak-rd.

BARBERS [2]—Steady or part time. 1724 W. Roosevelt-rd. Hay. 3631.

BARBER—STEADY. GOOD EARNINGS. ROOM OPTIONAL. PULLMAN 1428.

BENCH FILERS
TRIPLEX CORP. OF AMERICA.
2403 N. OAKLEY.

BENCH machinist-drill press operator—Own tools; post-war future. Apply 5th floor, 512 S. Peoria.

Be Employed in an Essential War Industry
United States Army and Navy Consolidating Station
Operated by
C. J. Railway
RAILROAD FREIGHT HANDLERS
STEADY DAY WORK
PAY DAILY IF DESIRED.
Applications from those now employed in war industry will not be considered.
Room 200, 110 S. Dearborn
or see
Mr. Buszin
2035 Pershing-place

BICYCLE REPAIR MAN
Experienced. Cycle Transport Co. 1241 S. Michigan-av.

Blueprint Operator
Mfr. of large machinery line has position open for man to operate blueprinting machinery; night work; must be citizen not now engaged in war work; draft exempt, and physically fit. This is a permanent job in an essential industry.
THE C. F. PEASE COMPANY.
2601 WEST IRVING PARK-ROAD.
Apply Mr. Jacobson, factory entrance.

BLUEPRINTER or photostat operator with exp. in commercial reproduction plant; 46½ hrs. per week. Ran. 3468.

Body and Fender Man
Steady work. Roy E. Bennett, 2633 Indiana-av., Calumet 2222.

BODY and fender combination man—$1.50 per hr. A-1 working conditions. Chrysler dealer. Bunnin and Sons, 3651 W. Ogden. Rock. 6916.

BOILER RM. LABORER
5555 Sheridan-rd.
Longbeach 8500, Engineer.

BOYS—MEN
17 years up. Bookbindery work. No exper. necessary. Clean plant in loop district doing considerable govt. binding. Learn a trade.
Apply 6th floor
BROCK & RANKIN
619 S. La Salle-st.

BOYS OR YOUNG MEN
4-F DRAFT
ESSENTIAL INDUSTRY
Learn a gd. paying trade; high salary for those who stick and become experienced; must be mechanically inclined; knowl. of drawing or photo engraving valuable. 29 E. MADISON. ROOM 812.

BOY for general work in factory. $27 to start; 40 hr. week. Star Hat & Cap Co. 4053 W. ROOSEVELT.

BOYS or men—For light factory war work. Modern Die Casting, 430 S. Green.

BUTCHERS—EXPERIENCED; GOOD PAY. 1140 S. HALSTED-ST.

CAKE Baker wanted—6454 Milwaukee-avenue.

CANDY MAKER
Experienced; good salary.
De MET'S, INC. 312 W. Madison.

HELP WANTED—MEN.
Professions and Trades.

Brown & Sharpe Screw Machine Operators

Large war production plant has openings for hand and automatic screw machine operators with at least 4 years' experience.

Company offers excellent working conditions, union wage scale, group hospitalization and group life insurance plans and a liberal vacation plan.

Men now employed in essential work cannot be considered.

Bring birth certificate or proof of citizenship.

EMPLOYMENT OFFICE
Open Daily
Including Saturday

APPLY

AUTOMATIC ELECTRIC COMPANY
1019 West Van Buren-st.

Build Douglas C-54 Skymasters
100% War Work
You May Not Be Able to Be Part of the "Crew" When These Ships Fly Over Tokio
But
You Can Be Part of the "Crew" That Builds These Giant Planes
If You Are an Experienced
TOOL AND DIE MAKER
JIG AND FIXTURE BUILDER
ENGINE LATHE OPERATOR
TURRET LATHE OPERATOR
AUTOMATIC SCREW MACHINE OPERATOR
BENCH MACHINIST
HEAT TREATER
STEEL, TOOL AND ALUMINUM.
Rapid advancement for qualified employees.
All tools furnished.
New, modern buildings and equipment.
48 hr. minimum work wk.
Time and half paid for all time worked over 40 hrs.
BIRTH CERTIFICATE OR PROOF OF CITIZENSHIP MUST BE PRESENTED AT TIME OF INTERVIEW.
Employment Office Open 7 Days a Week
INTERVIEWING HOURS:
WEEK DAYS, 8 A. M.-3:30 P. M.
SUNDAY, 10 A. M.-3 P. M.
If now on full time war work, do not apply.
THE DOUGLAS AIRCRAFT CO., INC.
Mannheim & Higgins-rd.
Park Ridge, Ill.

"BUY WAR BONDS"
J. P. SEEBURG CORPORATION
Army-Navy "E" Plant
WANTS EXPERIENCED
Tool, Die, Jig, and Fixture Makers
Toolroom, Lathe, and Shaper Hand with Machine Repair Experience
If you are now employed in war production do not apply.
Employment Office
852 W. BLACKHAWK-ST.
[1 block west of Halsted.]
"BUY WAR STAMPS"

CANDY MAKER
Must be experienced in high grade retail line. Permanent position. Good opportunity. Address D C 370, Tribune.

CANDY FACTORY HELP
Helpers, porters, general workers. No exper. necessary. White or colored. Ambrosia Candy Co., 1719 Federal-st.

CAR CARPENTER
Expd. on new railroad freight cars. Piece work; 6 day week.
2310 S. PAULINA

CAR WASHER—Good pay. 3100 N. Kedzie.

CARPENTER foreman-superintendent—Wanted by general contractor; state age, experience, salary desired, etc. Address D C 353, Tribune.

CASKET WORKERS
Experienced casket trimming and cloth covering or covering only; panels and frames; salary to suit you. Western Casket Co., 1156 W. Cullerton.

COIL winders—Exp.; aver. $50 week and over; steady work. 2614 W. North-av.

HELP WANTED—MEN.
Professions and Trades.

BUILDERS OF THE DIESEL-ELECTRIC STREAMLINERS WILL TRAIN INEXPERIENCED MALE AND FEMALE HELP AS MACHINE OPERATORS. IMMEDIATE OPENINGS FOR:
Tool Grinders
Welders
Mach. Operators
Mach. Helpers
Maint. Helpers
(LABORERS, PORTERS, AND JANITORS)
100% WAR WORK
$40-$55 per Week to Start for Inexperienced Help
Excellent starting rate for experienced people.
Merit raises, insurance benefits, cafeteria; good working conditions in a modern, well established plant.
Our transportation committee will arrange transportation.

APPLY EITHER PERSONALLY OR TEAR OUT THIS AND MAIL TO:
ELECTRO-MOTIVE DIV.
GENERAL MOTORS CORP.
LA GRANGE, ILL.
WE WILL CONTACT YOU:
NAME ....
ADDRESS ....
TELEPHONE ....
DATE OF BIRTH..............
NO. OF DEPENDENTS.........
PRESENT EMPLOYMENT..

Electro-Motive transportation will meet all street cars and Burlington trains arriving La Grange Road station from 7:53 a. m. to 4:01 p. m. daily except Sundays.
Employment office open daily 8-5, except Sunday.
ELECTRO-MOTIVE DIVISION
GENERAL MOTORS CORP.
"HOME OF THE STREAMLINERS"
La Grange, Ill.

CAMERON SURGICAL SPECIALTY CO.
MEN TO HELP MANUFACTURER
Essential Surgical Equipment
BENCH MECHANIC
For surgical instrument assembly and machining of small precision parts.
CAMERA ASSEMBLY
Men with camera, projector, or similar experience.
TOOL-DIE MAKER
MACHINIST
SCREW MACH. OPER.
Small accurate brass parts. Own setup and tool grinding. Hand B. & S.
All Daytime Work
Overtime. Permanent
Apply
666 W. DIVISION

Chemist-Practical
WITH EXPERIENCE IN PRODUCTION AS WELL AS FORMULATION OF HOUSE PAINTS, SPECIFICATION PAINTS, SOME INDUSTRIAL FINISHES. MUST BE EFFICIENT, AMBITIOUS, SYSTEMATIC AND THORO WITH INITIATIVE ABILITY. CAPABLE TO TAKE CHARGE OF FORMULATION AND PRODUCTION. GIVE COMPLETE DETAILS, STARTING SALARY AND REFERENCES. GOOD OPPORTUNITY, PERMANENT CONNECTION.
ADDRESS D A 353, TRIBUNE.

CHIPPER—For brass foundry; must be first class; highest wages; 48 hour week; day work. Hodgson Foundry Co., 2012 W. 13th-st.

COAL hikers—Full or part time; advances daily if desired. 1545 S. Cicero.

COLORED MEN
No experience necessary.
CAR LOADERS
TRUCKERS and HELPERS
PLATFORM LABORERS
STEADY WORK. GOOD PAY.
PLENTY OVERTIME.
Apply 860 W. EVERGREEN

COLORED MEN-BOYS
17 and over; for packing and shipping; no experience required; plenty of overtime at time and ½. Report ready for work. Gardner & Co., 2309 Archer.

Commercial Photographer
Good all around man for studio and outside assignments; photostat and printing experience desired. Apply Pontiac Studios, 812 W. Van Buren.

COMPOSITOR—Opportunity for good man. Steady employment under agreeable conditions. Apply 200 E. Illinois-st., 5th fl.

CUTTER GRINDERS AND SETUP MEN
for milling machines; new equipment, new modern plant. A. Dalkin Co., 3232 N. Kilpatrick.

CUTTER—SHORT KNIFE—Expd. or inexperd.; tissue patterns; steady work. RM. 700, 564 W. RANDOLPH-ST.

CYLINDER PRESSMEN, HAND FEEDERS AND DEXTER OPERATORS.
STANLEY WESSEL & CO., 458 E. 30th.

DAVENPORT OPERATOR
MUST BE 1ST CLASS. MUST FURNISH BIRTH CERTIFICATE OR CITIZENSHIP PAPERS AND BE FREE TO ACCEPT EMPLOYMENT IN DEFENSE PLANT.
APPLY
WILSON-JONES CO.
3300 Franklin-blvd.

DEFENSE PLANT
NEEDS laborers, chippers. Far south side. Phone Randolph 3263 for particulars.

DENTAL technician—Permanent; excellent pay. Opportunity to advance; 40 hrs. M. W. Schneider Lab., 30 N. Michigan.

DENTAL Technician—1-A; full or part time; for first class small dental laboratory. Call Sta. 2625.

DENTAL TECH.—Plate wk. Du Page Lab., 532 Spring, Elmhurst.

DENTIST
Experienced; permanent association; excellent opportunity. See Dr. Barry, 13TH FLOOR, 23 E. JACKSON.

DESIGNERS
Good on tools, dies, jigs, fixtures, etc. Also gd. draftsman needed.
BARNES & REINECKE
230 E. Ohio Del. 1488

HELP WANTED—MEN.
Professions and Trades.

CONTACT MAN for PURCHASING DEPARTMENT

We want a diplomatic, tactful and resourceful man who has had experience with engine parts, machine tools and production methods. His work will be interesting and varied, contacting department heads in our own organization on their purchasing needs, and also contacting suppliers in the field.

If you think you can fill these requirements, write fully about yourself, giving present employment and previous experience. PLEASE APPLY BY LETTER ONLY. A personal appointment will be arranged. This is a remarkable opportunity for the right man.
Address C N 76, Tribune

DODGE CHICAGO PLANT
Division of
CHRYSLER CORP.
7401 South Cicero-av.

DIE CUTTERS
Platen Press Feeders
Good Pay
Steady Work
APPLY
4711 W. Lake-st.

DIE SINKERS
For defense work in jobbing shop; [8 hrs. per week. NORTHERN PROFILING AND TOOL CO., 1233 S. Laramie. Cicero 845.

DIE AND GAGE MAKERS
1st class experienced men on close work; clean, modern shop. Top rate 5½ day. 52½ hour week.
TOOLCRAFT CORP. 3235 W. Chicago-av.

DIE MAKERS and junior die makers—Enduro Tool and Engr., 4134 W. Chicago.

DISPATCHER
Must know city, how to handle help. Good opportunity; liberal starting salary; draft exempt. Apply THOMAS PAPER STOCK CO., 860 W. Evergreen.

DISPATCHER—EXPERIENCED.
8 to 5:30 p. m. Harrison 3448.
R. I. MOTOR TRANSIT CO.,
1159 S. Wells.

DOCK MEN—30
FREIGHT HANDLERS
Experienced checkers for nite work. Good wages. See Mr. Hoff after 9 a. m. Interstate Motor Freight System. 1833 S. Canal-street.

DOCKMEN
Good working conditions; union scale; steady work; essential.
OLSON TRANSPORTATION CO.
2222 S. Western.

DOCKMEN.
Long hours; lots of overtime.
Royal Transit, Inc., 560 Maxwell.

DOCTOR or Rec. Med. School Grad.—Hosp. and clinic in S. Dak. Excellent salary. Address J 536, Tribune.

DRAFTSMEN
MECHANICAL
OR
ELECTRICAL
We have a number of openings for men experienced in drafting and design work on mechanical and electrical apparatus. Excellent opportunities for advancement in a large war plant manufacturing vital communications equipment for the armed forces.
Interviewing Daily
Sunday, 10 a. m. to 2 p. m.
Monday thru Saturday
8 a. m. to 7 p. m.
APPLY
Western Electric Co., Inc.
23d-place and Cicero-av.

Draftsmen
MECHANICAL
EXPERIENCED LAYOUT AND DETAIL MEN ON SMALL TO MEDIUM SIZED INTRICATE MACHINES. SALARY DEPENDING ON ABILITY. EXCELLENT OPPORTUNITY. 52 HOUR WEEK. TIME AND A HALF OVER 40 HOURS. DESIRABLE WORKING CONDITIONS. MUST HAVE RELEASE IF NOW WORKING IN WAR PLANT. EMPLOYMENT HOURS 8 A. M. TO 6 P. M.
J. H. KEENEY & CO.
6610 S. ASHLAND.
SEE MR. O'KEEFE

DRAFTSMAN
Designing,
Layout,
and Detail
Must be familiar with small stamapings, screw machines, and die casting production tolerances.
War Work and Overtime
APPLY AT FRONT DOOR.
WELLS, GARDNER & CO.
2701 N. Kildare

DRAFTSMAN
mechanical and electrical draftsman; war work; day shift; near north side.
Oak Manufacturing Co.
1260 CLYBOURN.

DRAFTSMAN
Must have knowledge of detail and layout work, but no great amount of experience required; 100% war work. State age, experience, and salary expected.
ADDRESS C N 94, TRIBUNE.

HELP WANTED—MEN.
Professions and Trades.

DRAFTSMEN, ELECTRICIANS, HELPERS, GLASS BLOWERS—Electronic tube defense plant; permanent post-war position; defense workers must have release. Address D C 544, Tribune.

DRILL PRESS OPERS.
Light defense work; some experience necessary; 65c to $1 per hour.
FEDERAL LE MOON, 849 N. Kedzie.

DRILL PRESS, Lathe, and Milling Machine Operators—Skilled and unskilled; day or night shifts; defense work.
Gasway Corp., 4223 W. Lake-st.

ELECTRIC MOTOR REPAIR MEN
with electric motor repair shop exp. or electric motor and generator manuf. exp. Apply in person. American Electric Motor Co., 1442 W. Van Buren.

ELECTRIC MOTOR REPAIR MAN and trouble shooter on A. C. and D. C. equipment; essential industry with good post-war opportunities; free hosp. insur. Ther Electric & Machine Works, 17 S. Jefferson.

ELECTRICIAN—Central Ill., AC-DC mchry. State exp., age, refs., army class., education, wages. Address D C 519, Tribune.

ELECTRICIAN—Maintenance work in defense plant; 6 day week. 2310 S. Paulina.

ELEVATOR operator—For high speed freight; excellent pay; steady. Garage. 125 S. Wabash. Conviser.

Embossing Operator
Experienced; carver press; 40 hour week; plenty overtime, on military work; steady, year round.
Stauder Engraving Co., 4130 Belmont-av.

Engineering Department Needs

Process Engineers
to write process sheets on parts, manufacturing, tooling, production. Some experience in estimating required.

Draftsmen
Layout and drafting of small or medium sized machines with interchangeable parts.

Methods Men
Experienced in layout of manufacturing methods and processes and tooling.

WAR WORK NOW. GOOD POSTWAR POSSIBILITIES. GIVE FULL INFORMATION IN FIRST LETTER. ALL REPLIES STRICTLY CONFIDENTIAL.
ADDRESS
D A 249, TRIBUNE

ENGINEERING DESIGNERS
Development engineering company in Ohio can offer positions with excellent promotional and post-war opportunities.
Applicants must have a well rounded background in designing aircraft accessories or similar work. Prefer men who can be upgraded to supervisory positions. Only men who are not working at highest skill will be considered.
Replies must contain full information as to experience, age, marital status, present salary, and draft classification.
Address H K 17, Tribune

ENGINEER
Michigan manufacturer of aircraft components under prime government contracts wants a mechanical engineer for a permanent position. Qualifications include graduation from a university of good standing and at least 10 years' experience, principally in manufacturing. Background of propeller design desirable. Write fully concerning education, experience, salary, and personal details, enclosing snapshot if possible. Replies confidential. Replies lacking full information will not be considered.
Address D C 361, Tribune

ENGINEERS—DESIGNING OR PHYSICISTS.
$5,000-$7,000. Permanent.
Chief Engineer and two project engineers for scientific, precision, and optical instruments.
If employed in essential industry, statement of availability is required.
Address H L 16, Tribune.

ENGINEER—OPTICAL OR PHYSICIST.
$4,000-$5,000. Permanent.
Capable of laying out optical systems and also computing lens and corrections.
If employed in essential industry statement of availability is required.
Address H L 2, Tribune.

ESSENTIAL INDUSTRY
MAINTENANCE MEN NEEDED
STEAMFITTERS
and
HELPERS
ELECTRICIANS
and
HELPERS
MACHINISTS
and
MACHINISTS' HANDY MEN
CARPENTERS
and
CARPENTER LABORERS
SHEET METAL WORKERS
SCALE REPAIR MEN
UNIT CLEANERS
PACK-ICE OPERATORS
TEMPERATURE MEN
APPLY
EMPLOYMENT OFFICE
4200 S. ASHLAND-AV.
An Army-Navy "E" Plant

HELP WANTED—MEN.
Professions and Trades.

ENGINEER-STATIONARY
Licensed; elderly; steady work. Give experience and salary desired.
ADDRESS D B 438, TRIBUNE.

ENGINEER—For small mfg. bldg.; low pressure boiler; steady job; must be thoroughly exp. in all maintenance work; state exp., age and salary wanted. Address D A 372, Tribune.

ESTIMATORS—On high quality precision production of small and medium size parts. Must have some experience in this type of work to qualify. State age, experience, draft status and personal data. Call or write.
Brust Tool & Mfg. Co., 1735 Carroll-av.

EXTERMINATOR—No exp. nec.; 35-45 yrs. Apply 714 N. Cicero-av.

FACTORY HELP
50 Hours per Week
100% WAR WORK
Experience Not Necessary
Western Rustproof Co.
2137 Walnut

FACTORY WORKERS
N. W. side men for gen. wk. in chemical and oil plant; 38 or over; per.; opp. for adv.; 100% war work. 5520 N. W.-hwy.

FIRST AID ATTENDANT.
Capable male nurse or first aid man for steel foundry dispensary. Apply to National Malleable & Steel Casting Co., 1400 S. 52d-av., Cicero, Ill.

FOLLOW-UP MAN
For research and development engineering division to supervise initial operation of specially designed mechanical and hydraulic production machinery and to solve engineering phase of production problems. Promising post war future with old established concern making specialized steel products. Prefer young man under 35 years. State mechanical engineering educational background and experience. Only those with release from present position should apply. Write or call at personnel office of
Taylor Forge & Pipe Works
1409 S. CICERO-AVENUE.

FOREMAN
experienced in handling and maintaining general machine shop and direction of about 30 men. Prefer man over 35 years. Applicant should live on Far West Side or have own car for transportation. 100% war work. Best possible post-war future. Good salary. Give full information in first letter, experience, age, telephone number and when available.
Address D C 508, Tribune

FOREMAN (NIGHTS)
For job machine shop—Must know hand screw machines and production; bonus. Wilson Industries, Inc., 551 W. Lake.

FOREMAN—Egg drying plant needs foreman or experienced help; out of town. Address H L 20, Tribune.

Foundry
Shakeout and Sand Cutter
6 nights week. 2310 S. Paulina.

FREIGHT ELEVAT. OPRS.
50 hr. wk. Time and half after 40 hrs.
DAY JANITORS
48 hr. wk. Time and half after 40 hrs.
WINDOW WASHERS
48 hr. wk.; time and ½ after 40 hrs.
APPLY NORTH PIER TERMINAL.
509 E. Illinois-street.

FREIGHT HANDLERS
WANTED IMMEDIATELY.
PERMANENT. INSIDE DOCK.
Union wages plus authorized bonus.
FRED OLSON & SONS MOTOR SERV.
4724 W. WALTON.

FREIGHT HANDLERS
OVERTIME AFTER 8 AND 40 HOURS.
NATIONAL CARLOADING CORP.
Door No. 5, House No. 3, 13th-Clark-sts.

FREIGHT HANDLERS
AND DOCK HANDS; UNION WAGES.
MICHIGAN INTERSTATE MOTOR FRT.,
2601 ELEANOR, CALUMET 6440.

FURNITURE MOVERS
Apply 3133 N. Halsted.
WERNER BROS.-KENNELLY CO.

FUR NAILER.
Steady job, 35 hours week. Good pay. 302 S. Market. Room 203.

FURRIER
Asst. foreman on repairs and remodeling. Must know how to cut, nail and operate; permanent; excellent future; fine modern working conditions. Give full details about experience, starting salary, etc. Our people know about this ad.
Address D C 200, Tribune.

GAGE makers and tool makers—Excellent working condition; day or night. Du Page Tool Works, 108 S. Villa, Villa Park, Illinois.

Garage Nite Floorman
TOP PAY, EXCEL. WORKING COND.
BROMPTON GARAGE
3545 N. Broadway. Gra. 0500.

GARAGE ATTENDANTS AND HIKERS
for Loop garage; good salary.
326 S. WELLS.

GARAGE CAR WASHER
Also hiker and gas sta. attendant. See Mr. Wardley, 11-1, 5626 Stony Island-av.

GARAGE man—Experd.; 6 nites; good salary. 5651 W. Madison. Columbus 6343.

GARAGEMAN—White; good driver; $120 per month. 174 E. Walton-st. Del. 9880.

GARAGE man—Experienced; $35 a week to start; 6 da. 4652 N. Clark. Rav. 0275.

GARAGE man—Nites; over 35; gd. sal. Wabash, 9th-st. Garage, 916 S. Wabash.

Gas Appliance Service Man
ESSENTIAL WORK
To adjust commercial gas ranges and water heaters on premises of customers. Good starting salary, car allowance, and oppor. for advancement. Perm. position. 608 S. DEARBORN. ROOM 236.

GAS STATION attendant—[Nights]. Call Yards 7310 for appointment.

GENERAL ELECTRIC X-RAY CORP.
VITAL WAR WORK NEED
Tool Maker and Tool Room Machinists
DAY WORK, PLUS OVERTIME.
GOOD TRANSPORTATION.
GENERAL ELECTRIC X-RAY CORP.
DAMEN AND JACKSON
Open 8-12 and 1-5 Monday thru Saturday.

GENERAL ELECTRIC X-RAY CORP.
ESSENTIAL INDUSTRY NEEDS
EXPERIENCED OR INEXPERIENCED
MACHINE OPERATORS,
TURRET LATHE OPERATORS,
DRILL PRESS AND
MILLING MACHINE OPERATORS,
MACHINE SHOP BENCH HANDS,
CASTING GRINDERS,
STOCKROOM ATTENDANTS.
Permanent jobs with good post war prospects. Apply Employment Office, 236 S. Damen-av. Open 8 to 5 daily including Saturday.

GENTS' goods spotters—Hours 5 p. m. to 12 midnight. Society Cleaners and Dyers, 2535 N. Western.

HELP WANTED—MEN.
Professions and Trades.

GENERAL ASSEMBLY FOREMEN
ON SHEET METAL FABRICATION
DAY AND NIGHT SHIFTS
Tuttle & Kift, Inc.
1823 N. MONITOR

GORDON FEEDERS—2
Steady job for good men who can do some makeready; clean shop; new press. JOHN DICKINSON SCHNEIDER. 833 N. Orleans.

GREASER—For fleet of trucks and trailers; good wages. Apply Darling & Co. Garage, Ashland-avenue at 42d-street.

GREASER—Expd.; colored; day work; top salary. Apply 215 W. Washington.

GREASER-WASHER—White or colored; 6 day week; good pay. 4049 Archer.

GRINDERS
LATHE OPERATORS
HEAT TREATERS
INSPECTORS
SHIPPING CLERKS
LABORERS
WANTED FOR 100% WAR WORK.
38 YRS. OR OVER.
EXPERIENCE NOT NECESSARY.
Aetna Ball Bearing Mfg.
4600 W. Schubert

GRINDER
Cincinnati Centerless setup man, 1st class, to set up jobs and supervise operators. Top pay. Ideal working conditions in modern shop on near north side. Give full particulars in reply.
ADDRESS C G 307, TRIBUNE.

GRINDERS
Surface, cutters, and cylindrical grinders on high speed steel. Exp. desired but not necessary. We will teach you. Must show citizenship and be draft exempt. CARBIDE TOOL CO., 816 N. Kostner.

GRINDERS—No experience necessary; will teach precision tool grinding to mechanically minded young men; defense work; good opportunity. HAYMARKET 3710.

HAND SCREW MACHINE AND DRILL PRESS SET-UP
Excellent opportunity in war work with future prospects in medium sized aircraft parts manufacturing company. Capable hand screw machine and drill press set-up men with experience on aluminum will find this worth investigating. Do not apply unless you can fill the bill. See Mr. Dworman at the Bismarck Hotel, Saturday through Monday, 10:00 A. M. to 5:00 P. M.

Hand Screw Mach. Opers.
Day or night work; overtime; 100% defense work. Monroe 0823. 1357 Fulton-st.

HANDY REPAIR MAN for our real estate. Age secondary. A. Kamenjarin & Co., 3042 Wentworth. Calumet 4663.

HAT blocker—Highest pay and bonus to experienced, steady, reliable man. 7115 N. Clark. Rogers Park 3544.

HATTER for men's hats—Exp.; pay $1 an hour. Adam Hat Works, 32 S. Clark.

HELPERS on structural steel—War work. Duffin Iron Co., 4837 S. Kedzie.

HIGH SCHOOL
BOYS
FOR FULL TIME VACATION WORK IN LIGHT, CLEAN FACTORY. AGES 16 TO 19 YEARS. FURNISH BIRTH CERTIFICATE.
WILSON-JONES CO.
3300 FRANKLIN-BLVD.

Howard Foundry Co.
Flying
Army & Navy "E"
VITAL WAR WORK NEEDS
Wood and Metal Pattern Makers
Milling Machine Oprs.
[Make own set-up]
Maintenance Men
Coremakers
Molders
[Bench and floor]
Casting Inspectors
Heat Treat Men
Chippers
Grinders
Foundry Laborers
and Many Other Good Paying Jobs for Work in
Magnesium Div.
Aluminum Div.
Bronze Div.
New, modern plants with finest facilities.
Permanent work
6 day week
Time and ¼ for overtime
Good future after war
Bring proof of citizenship.
If you are now employed in essential industry do not apply.
Interviewing daily
8:30 a. m. to 5 p. m.
Including Saturdays
Apply
Employment Dept.
4950 Bloomingdale
Near Grand and Cicero

INDUSTRIAL DESIGNER.
PRODUCT STYLIST.
Barnes & Reinecke, 230 E. Ohio. Del. 1488.

INSPECTORS
For precision work in large defense plant. 58 hour week. Apply employment dept.
Liquid Carbonic Corp.
3100 S. KEDZIE-AV.

INSPECTOR-A1
to take full charge of inspection department in modern north side plant manufacturing precision aircraft parts. Top pay. Ideal working conditions. Give full particulars in reply.
ADDRESS C G 308, TRIBUNE.

INSPECTORS
Experienced on screw machine parts; 55 hour, 5 day week; top wages; near loop.
MOTO-SWAY. 430 S. Green.

INSPECTORS
TRIPLEX CORP. OF AMERICA.
2403 N. OAKLEY.

[Continued on following page.]

HELP WANTED—MEN.

[Continued from preceding page.]

Professions and Trades.

Howard Foundry Co.

Aluminum Division
Molders
Core Makers
and
Assemblers
X-ray Apprentices
Heat Treaters
Cleaners
Grinders
Shippers
Laborers
and Maintenance

Apply
1700 N. Kostner-av.

Illinois Division
Bendix Aviation Corp.
505 N. Sacramento-blvd.
REQUIRES AT ONCE.

PROCESS ENGINEER
Experienced in manufacture planning and tooling, for high production, close tolerance work involving screw machines, milling, multidrilling, tapping, grinding and assembly operations.

TOOL MAKERS

SHAPER OPERATOR
Toolroom experience.

MILLING MACHINE OPERATOR
Toolroom experience.

JOB SETTER
Multiple spindle drill press experience.
Interviewing Daily, Mon. Thru Fri., 9 a. m.-5 p. m. Sat., 9 a. m.-12 noon

INSTRUCTORS in aircraft sheet metal work, familiar with hand forming and working aircraft metals. Classroom lecture exper. necess. Draft def. Lincoln Aircraft Training, Inc., 831 S. Wabash-av. Har. 2390.

INSTRUMENT MAKER
ANALYTICAL BALANCES
Experienced in repairing American made analytical laboratory balances; may do work at home or at our shop; man desired should have had 5 or more years experience.
CENTRAL SCIENTIFIC CO.
1700 IRVING PARK

Insurance Claim Work
2 yrs. college preferred; state name, age, religion, education, draft status, address, phone number.
ADDRESS D C 390, TRIBUNE.

JANITOR—For church and school; experienced; references; good wages.
ADDRESS D A 329, TRIBUNE.

JANITOR—STEADY WORK; 44 HR. WK. CAVANNA CLEANERS, 3501 N. Ashland.

KENNEL MAN—Expd., to pluck and trim dogs; must be draft exempt; refs. required and investigated; good salary; steady employment. University 1700.

Laborers

Exc. Jobs—Overtime Pay
WAR FOOD INDUSTRY
Highest industry pay; starting rate 72¼c hr., $1.08¾ after 8 hrs. daily or 40 hrs. wk., $1.45 hr. 7th workday in week; no union dues, seniority rights; guaranteed work; week vacations, one year service with pay; hospitalization, life, and sickness insurance; perfect attendance war bond gift; outside of stock yards; good transportation. AGAR PACKING AND PROVISION CO., 4057 S. Union-avenue, OR EMPLOYMENT OFFICE, 1242 MILWAUKEE-AV.

LABORERS
War plant; 75c an hour; 48 hrs. week; time and ½ over 40 hrs. Apply Principal Die and Stamping Co., 3464 N. Knox.

LABORERS—To paint castings; outdoor work; 60c per hr.
2541 N. KEELER.

LABORERS—For brass foundry; highest wages; 48 hour week; day work. Hodgson Foundry Co., 2012 W. 13th-st.

LABORERS—For coal hikers; full or part time; earn over $50 wk. 1545 S. Cicero.

LAMP studio—All around man; assembling, wiring, and spraying. Plaza 4741.

LATHE OPERATORS
FOR ENGINE LATHE; DEFENSE WORK. GOOD WAGES AND OPPORTUNITY. APPLY 8 A. M. TO 6 P. M. IN PERSON OR MAIL APPLICATION. KLEIN FILTER AND MFG. CO., 1225 SCHOOL-STREET.

LATHE MEN
NIGHT WORK
G. & J. ENGINEERING CO.
548 N. Sacramento

LATHE OPERATORS—Experienced, for engine lathe; 100% defense; day or night. 50 hour week. 3709 Armitage.

LATHE HAND—For job shop; 48 hrs. wk.; day work; mod. shop. 3440 N. Knox-av.

LAUNDRY HELP.
Colored, all types of work.
Apply timekeeper's office.
Edgewater Beach Hotel, 5349 Sheridan.

LAUNDRY—Experienced or inexperienced; good pay plus bonus; time and ½ over 40 hrs.; vacations. 3124 Shields-av., Cal. 2777.

LAUNDRY WRINGER MAN.
Very good wages; good hours.
Bee Hive Laundry, 2043 W. Van Buren.

LAW CLERK—Prefer second or third year law student for law office work; $25 week. Randolph 6116.

LEATHER worker—Exper., all around man on leather billfolds; good opportunity.
ADDRESS D A 598, TRIBUNE.

Light Factory Work
Men over draft age in all lines of light factory work. Machine work, inspection, etc. Here is an opportunity for you to prepare yourself for the post-war period. 100% war work. Phone SEELEY 7460.

LITE FACTORY WORK.
Good pay, short hours; no exper. necess. Hanley Mfg. Co., 411 S. Wells-st.

LINOTYPE OPERATORS
Night work; steady position with paid vacations; 5 nights a week; no Sat. or Sun. work. See Mr. Fiedler, 605 S. Clark.

LINOTYPE OPERATOR
Must be union.
Wm. H. Pool Co. 626 S. Clark.

**Machinists
Tool Makers
Millwrights
Supervisors
Ham Radio Oprs.
Freight Elev. Opr.**
New Chicago factory engaged in 100% war work
SOLAR MFG. CORP.
4501 S. Western-blvd.

MACHINISTS—Young men for milling machine, lathe, and grinders; experience not necessary; 100% defense work. Good opportunity. Haymarket 3710.

HELP WANTED—MEN.

Professions and Trades.

MACHINE OPERS.
TURRET LATHE
HAND SCREW MACHINE
MILLING MACHINE
100% WAR WORK
Workers in defense industry need not apply.
Liquid Carbonic Corp.
3100 S. Kedzie-av.

MACHINISTS
ENGINE LATHE,
MILLING MACHINE AND
DRILL PRESS OPERATORS,
MILLWRIGHT HELPERS
AND ASSEMBLERS.
DEFENSE WORK; 58 HOUR WEEK.
JOHNSON FAN & BLOWER CORP.
1319 W. LAKE-ST.

MACHINISTS
DEFENSE PLANT
Lathe operators, milling machine operators. Do own setup. Read blueprints. Have own tools; also men with 1 to 2 yrs. machine shop experience.
Stiger Precision Products Incorporated
4616 W. 20th-st., Cicero. See Mr. Foster.

Machinist (Retired)
to work in tool crib. 100% war work. Gd. pay. Steady employment.
Apply Employment Office.
JOSEPH WEIDENHOFF, INC.,
4348 W. ROOSEVELT-RD.

Machine Shop Supervisor
Old reliable firm has permanent position open for man with actual experience in supervising machine shop work in small precision mfg. Must be first class mechanic. Plant is working 100% on war work. Further possibilities and starting salary excellent for right man. Submit full particulars with references in first letter. Address D A 234, Tribune.

MACHINERY
MAINTENANCE MAN
For preventive maintenance in modern machine shop. 100% war work. This is an excellent opportunity for an experienced man, capable of properly maintaining good equipment; salary commensurate with ability. We want a good man.
MANUFACTURING INDUSTRIES, INC.
MR. WILLET. 30 W. LAKE.

MACHINE SHOP HELP
Plant doing 100% war work needs men for machine shop work. Experience desirable, but not necessary. Excellent working conditions. Apply between 10-12 a. m., any week day.
PAYMASTER CORP., 754 W. Lexington.

MACHINIST
All around machinist, to become supervisor in small machine shop. Position is permanent and has very good possibilities. MUST HAVE OWN TOOLS. Wages $1.25 per hour to start.
Address D A 341, Tribune.

MACHINIST
Expert lathe hand; defense work; no less than 10 years' experience.
Call any time Saturday.
DIESEL ELECTRIC ENGINEERING CO.,
14 N. Clinton. Fra. 4792.

MACHINIST
General all around man, able to use own initiative on special work. Armour Research Foundation, 3312 S. State-st., rear, or call Mr. Olsen, Victory 6051.

MACHINISTS
Capable of rebuilding machine tools; must have experience in scraping and spotting; 52 hour week; day work.
APPLY 608 W. ADAMS.

MACHINIST—All around man. Columbia Envelope Co., 345 W. Hubbard, 5th fl.

MAINTENANCE MAN
Tuttle & Kift, Inc.
1823 N. Monitor

MAINTENANCE MAN
North side factory. Must do electrical wiring, carpentry, and plumbing.
F. W. Stewart Mfg. Co., 4311 Ravenswd.

MAINTENANCE man needed for general repair in maintaining plating equipment, and rack making. Graham Plating Works, 4510 W. North-av. Bel. 4440.

Male Coach Cleaners
White or colored; no experience necessary.
C. & W. I. R. R. CO.
APPLY 448 W. 51ST-STREET.

MAN—TO DO MINOR REPAIR ON ELECTRICAL RESTAURANT EQUIPMENT PLUS OTHER GENERAL WORK. SOME EXPERIENCE NECESSARY. GOOD OPPORTUNITY FOR MAN WHO LEARNS EASILY. APPLY O'CONNELL'S, 422 E. GRAND.

MAN—With exper. in manufacturing small tools; must be able to assume complete charge of manufacturer; convenient location; give references and exper.; state salary desired. Address D A 351, Tribune.

MAN—45 to 55; light work; dental laboratory. Apply 162 N. State, Room 907.

MAN—45 to 55; light work; dental laboratory. Apply 162 N. State, Room 907.

MAN—To operate external grinder with or without experience. 1950 N. Cicero.

MARKER and sorter in dry cleaning plant —Splendid opportunity.
Cavanna Cleaners. 3501 N. Ashland.

Material Planning Man
Man experienced in inventory control of carbon and alloy steel and commercial parts; should know purchasing and outside expediting procedures; steel mill or warehouse experience helpful; defense work with good post-war possibilities. Give particulars of past employment, age, and salary required.
ADDRESS D A 303, TRIBUNE.

MECHANIC
FOR TRUCK FLEET.
SMALL TRUCKS.
GOOD HOURS.
CLEAN SHOP.
APPLY 8 A. M. TO 11 A. M.
2883 S. HILLOCK

Mechanical Engineers
for work in plant manufacturing small electrical appliances. 100% war work. Apply in writing, giving full details, and interview will be arranged. Those now employed at their highest skills in war work need not apply. JOHN OSTER MFG. CO. OF ILL., Genoa, De Kalb County, Illinois.

Mechanical Draftsman
In essential industry; expd. in machine work; present product equally essential in post war market; excellent opportunity with aggressive small co.; state age, exp., record and starting salary desired. Address D A 380, Tribune.

MECHANICS
GREASERS AND SERVICE MEN.
Up to date shop. Good equipment. Union wages. Essential industry.
OLSON TRANSPORTATION CO.,
2222 S. Western-av. See Mr. Purdy.

MECHANICS—Several, with International experience. Also millwrights and body men to repair semi-trailers. Essential war work. See Mr. Swett at 65 E. 28th-street. Phone Victory 7509.

MECHANIC—To do general maintenance work in small war factory; good working conditions; permanent position. Apply Motor Master Products Corp., 1800 Winnemac.

MECHANIC—Good on small engines. $50 wk. Wisconsin Industrial Parts, 2446 Prairie.

MECHANIC—For fleet of trucks and trailers; good wages. Apply Darling & Co. garage, Ashland-avenue at 42d-street.

MECHANICALLY INCLINED COLORED MEN TO REBUILD STOVES. Specialties Appl. Corp., 341 E. Ohio-st.

MEN 18 TO 45
FOR WAR INDUSTRY
ORDER FILLERS
STOCKMEN
PACKERS
SEE MR. VERBLEN
707 W. VAN BUREN

MEN
Receiving and warehousemen; good starting rates with chance for advancement. WE EXPECT THESE JOBS TO LAST LONG AFTER THE WAR IS OVER. Bring statement of availability. Shore Line buses direct to plant.
METAL & THERMIT CORP.
415 E. 151st, East Chicago, Indiana.

MEN
With or without exp.; light factory work. Apply Western Venetian Blind Co., 351 E. Ohio.

MEN, 45 TO 60
to assist installation man; good pay; steady work; no exper. necessary. Ph. Calumet 2955.

MEN [2]—Counter man and mechanic for wholesale and retail auto parts. Machine Shop. Andrew Johnson Auto Supply, 1662 W. Division.

MEN—Secret Service work; industrial lines; top wages; essential war work; grammar school ed.; mfg. plants, warehouses, etc. Address J 539, Tribune.

MEN WANTED FOR GENERAL FACTORY work—100% war food production plant. Marquette Food Industries, 59 E. Illinois.

MEN—To be trained as milling machine operators; no experience necessary. A. Dalkin Co., 3232 N. Kilpatrick-av.

MEN—For general factory work in defense plant; steady and overtime. Apply Burton Dixie Corp., 1208 W. Cermak-rd.

MEN—Machine shop, 2d operation, screw machine work. Ace Coöperating Engineers, 903 Wrightwood-avenue.

HELP WANTED—MEN.

Professions and Trades.

Men Wanted
FOR
War Work
WEST AND N. W. SIDE PLANTS

Diemakers
Tool Makers
Tool Grinders
Detail Makers
Lathe Operators
Milling Machine Operators
Test Set Repairmen
Electrical Testers
Test Set Makers
Tool Inspectors
Gage Inspectors

Punch Press
Turret Lathe
Milling Machine
Profiling Machine
Hand and Automatic Screw Machine
Drill Press

Assemblers
Stock Selectors
Helpers—Janitors
Watchmen—Sorters
Wiremen—Packers
Spot Welders
Bench Hands
Box Makers
Inspectors

Interviewing daily 8:15 a. m.-5 p. m. at 2060 N. Kolmar-av. and 23d-Cicero-av. as follows:
Sundays, 10 A. M.-2 P. M.
Monday thru Saturday, 8 A. M.-7 P. M.
APPLY
WESTERN ELECTRIC CO., INC.

MEN
For War Work
In Steel Plant
48 Hour Week
For 6 day shift work. High rates of pay. Advancement possibilities. Bring birth certificate and certificate of availability. Do not apply if now employed in war work.
APPLICATIONS RECEIVED 9 A. M. TO 4 P. M. DAILY EXCEPT SUNDAY
Wisconsin Steel Wks.
2701 E. 106th-st.
1 blk. East of Torrence-av.

MEN
100% DEFENSE Factory Work
We Show You How 75 Cents Per Hour. Plenty of Overtime at 1½ rate
SEE MOORE
1230 E. 92D-STREET

MEN
Day and Night Shift
EXPERIENCE NOT NECESSARY. PREFER SOME MECHANICAL ABILITY. LET US TRAIN YOU FOR LIGHT MAINTENANCE WORK. PERMANENT. 48 HOUR WEEK. BONUS ON NIGHT SHIFTS.
Apply at Once
8th Floor, 823 S. Wabash

MEN WANTED
for miscellaneous labor and helper work on vital navy product. Will train. Plenty overtime.
SAN-EQUIP, INC.
95TH AND COTTAGE GROVE-AV.
AT I. C. RAILROAD SHOPS.
PHONE COMMODORE 5243.

MEN
25 TO 45 YEARS
Factory work; good working conditions. Rate 75c; 40 hours per week.
Procter & Gamble Mfg. Co.
1232 W. NORTH-AV.

MEN AND WOMEN WAR WORKERS.
A defense plant needs your services as inspectors, drill press operators, molders, and other war jobs. Openings on day and night shifts. No previous experience necessary; 48 hour week. Ideal Roller & Mfg. Co., 2512 W. 24th-st. Call A. J. Bollinger, Lawndale 1995.

MEN—45-50
Light Factory Bench Work
Good eyesight, with or without glasses; south side; starting rate $25 for 6 days. State age, nationality, citizenship, place of birth. Address D C 409, Tribune.

MEN OR BOYS
for general factory work; no experience required; war work; good wages.
S. Karpen Bros. 636 W. Cermak-rd.

Men and Boys—War Work
Earn 80c an hour, $1.20 overtime; no exp. nec.; part or full time. Chapman Products Co., 2511 W. 18th-st.

MEN — Learn operate machines; day or night. Apply 8 a. m. to 9 p. m. Columbia Envelope Co., 345 W. Hubbard, 5th.

MEN—For all around pie bakery; good wages, steady work. Chicago Pie Co., 2440 W. Congress.

MEN—For machine shop; day and night work. Apply Midwest Well Supply Co., 3523 N. Kenton.

MEN—For light factory work; good wages; steady work. Bates, 215 W. Ohio.

HELP WANTED—MEN.

Professions and Trades.

MEN
No Experience Necessary
Large war production plant has openings for men in the following positions:
SHIPPING ROOM MEN
STOCK MEN
TRUCKERS
LABORERS
ASSEMBLERS
Centrally located plant, convenient to all forms of transportation, offers liberal vacation plan, group life insurance plan, company operated cafeteria which serves meals at moderate prices, and regular union wage increases.
Men Now Employed in Essential Work Cannot Be Considered
Bring Birth Certificate or Proof of Citizenship
EMPLOYMENT OFFICE
Open Daily, Including Saturday
APPLY
AUTOMATIC ELECTRIC COMPANY
1019 West Van Buren-st.

MEN
for Production, Warehouse and Shipping Departments in Essential Industry
We have both permanent and vacation jobs open. Starting rate 69c per hour. Time and one-half for overtime and 10% bonus for night work.
Surface Lines to Our Door
UNIFORMS FURNISHED & LAUNDRD. WITHOUT CHARGE IN ALL PRODUCTION DEPARTMENTS.
STATEMENT OF AVAILABILITY REQUIRED IF PREVIOUSLY EMPLOYED IN ESSENTIAL WAR WORK.
CAMPBELL SOUP CO.
CENTRAL DIVISION
2550 W. 35th-st.

MEN AND BOYS
17 Years and Over
On war work
in steel plant
OVERTIME
Experience unnecessary. Bring proof of citizenship. Men now engaged on war work not considered.
JOSEPH T. RYERSON & SON, INC.
16TH AND ROCKWELL
APPLY DOOR 3.

MEN
for
FACTORY WORK
Essential Industry
Phoenix Metal Cap Co.
2444 W. 16th-st.

MEN
Energetic to operate vending trucks in Near North Side defense plant; inside work; no experience required; older men considered; excellent pay; opportunity for advancement. Must have birth certificate or 2d papers; $22 weekly and 2% commission on sales; weekly bonus; meals and uniforms free. Days or nights. Call Randolph 2668.

MEN or boys—Over 18; misc. work in woodworking plant. Apply 637 W. Oak.

METALLURGIST wanted—For tube mill. Small city between Detroit and Toledo. Hourly rate. If you are not doing war work up to your ability here is an excellent opportunity. Address H K 45, Tribune.

MILLING MACHINE OPERATORS
for vital war work with at least 5 years experience on Cincinnati No. 1 and 2 horizontal and vertical machines; $1.25 per hour, time and ½ over 40 hours; 49 hour week.
F. B. Redington Co., 112 S. Sangamon.

MILLING AND DRILLING.
On light defense work, 4642 Ravenswood avenue, 2d floor, rear.

MUSIC teacher—Some knowledge of violin nec.; good salary; perm. position out of state. Address H K 24, Tribune.

OFFSET PRESSMAN
First class on L. S. N. Harris presses; steady night job at first class wages.
Offset Press Assistant
Two with experience; days or nights.
JOHN DICKINSON SCHNEIDER.
833 N. Orleans.

OPTICAL WORKERS
PRECISION LENS
GRINDERS—MEN OR WOMEN
ONE TO SUPERVISE
1815 Irving Park-rd., or Room 224, 105 N. Clark-st., or write for an appt.

OPTOMETRIST—For retail jewelry store. Address D A 461, Tribune.

ORDERLIES—Expd.; good salary, meals incl. Presbyterian Hosp. 1753 W. Congress.

PACKER
and assistant in shipping room. Small, old established firm. Essential industry. No experience necessary. Age is secondary. MacGill, 461 W. Erie-st., Sup. 2957.

PAINT SPRAYER AND BRUSH HAND—Experienced on new freight cars; piece work; 6 days per week.
Apply 2310 S. PAULINA.

PAINTERS and paper hangers—Inside and outside wk.; steady. 1018 N. Clark.

PAINTERS and paperhangers—Exp. A-1. Good pay. Steady. Roc. 7126.

PAINTER—Non-union, white; north side hotel; good transp.; good pay. Lon. 7444.

PAINTERS — Must be reliable and good workers. Boulevard 0625, ask for Al.

PAINTERS—Colored, for hotel work. 732 Bittersweet [4100 N.]. Bit. 7460.

PAINTER and Paper Hanger—Outside and inside. Union. Steady. Plaza 1377.

PAINTERS—APT. HOTEL WORK. GOOD PAY. STEADY. LON. 6800.

PAINTER—Colored; for small hotel. HOWARD APTS., 1569 N. HOYNE.

HELP WANTED—MEN.

Professions and Trades.

NAVAL
Ordnance Plant
NEEDS
experienced men not employed at maximum skill in war industry
TOOL MAKERS
RADIAL DRILL OPERATORS
SENIOR DRILL PRESS OPERATORS
SENIOR INSPECTORS
MACHINISTS
HAND TRUCKERS
LABORERS
PAY ROLL CLERKS
RECORD CLERKS
TRAINEES
APPLY AT ONCE
AMERTORP CORP.
7500 W. Roosevelt-rd.
Forest Park, Ill.
BRING BIRTH CERTIFICATE AND SOCIAL SECURITY CARD.
Employment Office Hours:
MONDAY-SATURDAY, 8 A. M.-4 P. M.
SUNDAYS, 10 A. M.-12 NOON.
WEDNESDAY EVENINGS, 7-9.

PAINTER
Large radio firm doing 100% war work has opening for 1st class spray man, with baking wrinkle experience. Bring birth certificate.
PRESS WIRELESS, INC.
1339 DIVERSEY-PKWY.

PAINTERS
Also wall washers; work 44 hr. week. 5555 Sheridan-rd. Lon. 8500, Paint Shop.

PAINTER AND DECORATOR.
STEADY, YEAR-'ROUND.
HOTEL WAUKEGAN, WAUKEGAN, ILL.

PAINTERS—Union. Exterior stage and inside work. Call PROSPECT 9383.

PAPER BOXES
ESSENTIAL INDUSTRY
Quad or wrapper setter to superivise and set machines. Also single and double scoring machine operators. Good opportunity. Post-war employment. Vacation with pay. Free hospital insurance. Good wages. Acme Paper Box Co., 5950 S. State-st.

PAPER CUTTERS
Steady job with good pay on Seybold, Sheridan power cutters.
HARLICH MFG.
1417 W. JACKSON.

PAPER CUTTER.
Must be exp.; essential work; steady now and after the war; days.
Excello Press. 3336 W. Franklin-blvd.

PATENT ATTORNEY
for patent dept. of corporation engaged in aircraft and automotive accessory business in Indiana. Write, giving age, draft status, education, experience, and salary expected. Address D A 352, Tribune.

PHOTOGRAPHER—[Portrait]; also printer; steady pos.; top wages. J. D. Toloff. 518 Davis-st., Evanston. Univ. 2178.

PHOTO engraver—Router and blocker; nights; steady; 40 hr. guarantee. Address D C 471, Tribune.

PIN BALL MECHANIC
Full time. $75 per week to start.
Kedzie 7766.

PLANNING ENGINEER
Must have broad experience in manufacture planning and tooling for high production. Close tolerance work involving screw machines, milling, multi-drilling, tapping, grinding, and assembly operations
Address C N 110. Tribune.

PLASTIC Compression Molding Operating Foreman—Capable of designing dies. War work; large plastic concern wants man to take complete charge of department; right man can establish himself permanently; war workers not considered without statement of availability. Write Box 138, 217 7th-avenue, New York.

PLASTIC injection molder—No exp. necessary; defense plant; nights; start $45 week; real post-war oppor. Hay. 2558.

PLASTIC machine die setter for Reed Prentice machine; state age and salary wanted. Address D C 272, Tribune.

PLATERS
PLATERS' HELPERS
Polishers and Buffers
COLORED OR WHITE
EXPERIENCED OR INEXPERIENCED.
Job Shop Plating Plant
Will train for war work.
Good opportunity to learn trade.
GRUNWALD PLATING
2559 W. 21ST-ST.

PLATER—Must be A1 all around man on copper, nickel, cadmium, and zinc. Call in person. Acme Electro Plating Co., 1811 W. North-av.

PLATER—Expd. on hard chromium; good wages; steady work. McVittie Plating Co., 1600 S. State-st.

PLATE dept. wax-up man—Good salary. United Dental Lab., 30 W. Washington.

PRESS BRAKE OPERATOR—Exp.; good wages; defense plant. Just Mfg. Co., 4618 W. 21st-st.

PRESS feeders for Gordon—Small shop; good pay. Apply 3090 Milwaukee-av.

PRESS-ASSISTANT FOR KELLY B. EDWARD J. KANN CO., 538 S. Wells-st.

PRESSER
Silk and woolens. Apply Valet, Edgewater Beach Hotel, 5349 Sheridan.

PRESSERS—Experienced; white or colored; on Hoffman steam press machine; steady work; good salary; bonus.
MARLO JUNIORS, 115 S. MARKET.

PRESSER—1st class. Seneca Valet Shop, 200 E. Chestnut-st.

PRESSERS—Exp. for dry cleaning plant. 739 S. Cicero.

PRESSER and Dry Cleaner—Exp. not nec. in cleaning. Apply 5629 W. 63d-street.

PRESSER—Full or part time. McGinley's Tailor Shop, 1651 W. 63d-st.

PRESSMEN
New Era and two color S. I. Harris pressman, for large ticket printing company. State age and experience. Address D A 294, Tribune.

PRESSERS
for cleaning plant; experienced; top wages; time and a half for overtime.
2807 MONTROSE.

PRESSURE PIPE WELDERS WANTED
Experienced on code and pressure pipe electric welding for construction of vital war plant near St. Louis. Rate $1.75 per hour. Now working 53 hour week; time and one-half for overtime. Approximately five months' work. Union conditions. Housing situation normal. If interested, wire collect to THE M. W. KELLOGG COMPANY, Woodriver, Ill. Employees now in essential industries must furnish certificate of availability.

PRINTING
Press Helpers
Experienced men for roll men and oilers on Rotary presses. Union wage scales paid. Day and night shifts.
The Cuneo Press, Inc.
465 W. Cermak-rd. Vic. 2100

PRINTER'S helper—On Miehle Verticals; boy or older man; good pay; overtime. Art Press. 400 S. Peoria-st. Canal 6957.

PRINTER—Comb. Colt's and cylinder feeder. The Leonard Davis Co., 1250 W. Van Buren.

PRINTING exp., driver's lic. qual. for gd. $30 wk. job. Rm. 400, 404 N. Wells.

HELP WANTED—MEN.

Professions and Trades.

PRINTING pressman—Have permanent job for pressman, familiar with Miehle, cylinder presses; experienced in running fine halftone and color work. Should carry union card. See Geo. Thomas, 5th flr., or Tom Jones, 6th flr. Geographical Pub. Co., 621 Plymouth-court.

PROCESS ENGINEER
Experienced in manufacture planning and tooling, for high production, close tolerance work involving screw machines, milling, multidrilling, tapping, grinding, and assembly operations.
Address D A 490, Tribune

PROCESS ENGINEERS—On high quality precision production of small and medium size parts. Must have some experience in this type of work to qualify. State age, experience, draft status and personal data. Call or write. Brust Tool & Mfg. Co., 1735 Carroll-av.

Punch Press Operators
For automatic fed press. Will train steady, reliable men. Also trucker, packer. Principal Die and Stamping Co., 3464 N. Knox.

PUNCH press opers.—Exp.; 90c hr. Finders Mfg. Co., 2635 S. Wabash.

**Radial Drill
Press Hands
Engine Lathe Hands
Shaper Hands
2 All Around Machinists**
WAR WORK
48 Hour Week. Steady
The Globe Company
4000 S. Princeton

RADIO PHASER
Analizers, final testers; must have mfg. exp.; excellent opportunity; North Side war plant. Write full particulars.
ADDRESS D C 340, TRIBUNE.

RADIO SERVICEMAN
Full time, or able to devote fair amount of part time work. Car NOT necessary. Crittenton Radio Co. ARDMORE 2548.

RADIO SERVICEMAN
Full time, or able to devote fair amount of part time work. Car NOT necessary. Crittenton Radio Co. ARDMORE 2548.

RADIO service man—Retail store; good pay; give experience and phone number. Address D C 337, Tribune.

RADIO repair man; full or your spare time. 1441 N. Clark, Sup. 5523.

RADIO Man—For shop work on home and auto radios; good pay. 2835 W. Harrison.

RADIO REPAIR MAN.
4912 W. MADISON-ST.

RAILROAD
BE EMPLOYED IN AN ESSENTIAL WAR INDUSTRY.
ENGINEERS
FIREMEN
BRAKEMEN
SWITCHMEN
TELEGRAPHERS
YARD AND CAR CLERKS
SIGNALMEN, ASSISTANTS AND HELPERS
and Experienced Railroad Ticket Clerks (for service in)
CALIFORNIA & ARIZONA
YOU MUST COMPLY WITH WAR MAN POWER COM. REGULATIONS BEFORE APPLYING. OBTAIN NECES. CLEARANCE AND RELEASE.
SANTA FE RY.
Room 1023, 80 E. Jackson

Receiving-Shipping Clerk
Experienced in radio parts; 100% war work; must be citizen.
PRESS WIRELESS, INC.
1339 DIVERSEY PKWY.

RECEIVING CLERK
and stock man for candy factory. Permanent employment. Address D A 356, Tribune.

REFRIGERATION Service Man and Shop Man—Experienced; north side. Address D A 589, Tribune.

REFRIGERATOR REPAIR MAN.
4912 MADISON-ST.

RIVETERS
Expd.; machine and hammer and helpers; also expd. welders. Henry E. Gremp Co., 2864 E. 95th-st.

ROLLING MILL HELPERS
Men accustomed to heavy work needed as helpers in a brass and other nonferrous metals rolling mill engaged in 100% War work.
Interviewing Daily
Sunday 10 A. M. to 2 P. M.
Monday Thru Saturday
8 A. M.-7 P. M.
APPLY
Western Electric Co., Inc.
23d-place and Cicero-av.

ROOFERS HELPERS
$1.00 HR. O'DONNELL & WILDER, 2057 ROOSEVELT-ROAD.

ROOFERS—Steep. Must have experience. Highest pay. 3218 Montrose.

SAWMAN—Dado saw; experienced. Indian Trailer Corp., 122 E. 63d-st.

SCREW MACHINE
Our expansion requires extra help. Operators and set-up men on hand and automatic screw machines. Top wages, good conditions—100% war work with fine post-war possibilities. Phone Seeley 7460.

SCREEN artist—Steady work; good pay. Duro Decal, 616 W. Adams.

SEWING machine repair man—experienced; 100% war work. Fox Manufacturing Co., 4611 N. Clark-st.

SHEARMAN — A-1, required in defense plant; $56 per week. Just Mfg. Co., 4618 W. 21st.

SHEET METAL MECHS.
Blow pipe worker, experienced. Steady after war is over. Man to replace one in our employ 15 years.
Address D A 311, Tribune.

SHEET METAL WORKER—1st class; all around; steady work; good pay.
1375 LAKE-ST.

Sheridan Automatic Embosser Operator
steady job; highest pay in Chicago; plenty of overtime; new machine; permanent position; wonderful opportunity for right man. Address D A 100, Tribune.

SHIPPING CLERK
to handle shipping department of retail coal company near Loop; must have previous coal experience; good pay, permanent position, and excellent opportunity; give references and phone number.
Address D A 473, Tribune.

SHIPPING LABORERS
MACHINE OPERATORS
NO EXP. NECESSARY.
UNIVERSAL FORM CLAMP CO.
1238 N. KOSTNER-AV.

SHIPPING ROOM HELPER
Food products. Essential; salary, 65c t 75c per hour. Superior 7774.

SHIPPING clerk assistants [2] familiar with machine tools and shop supplies; age 35-50. Starting salary $30 per week. Phone Mr. Bruhl, Sup. 4980, Room 204.

SHIPPING CLERK.
Medium size printing plant; 48 hr. wk.; steady. 720 S. Dearborn, 7th floor.

HELP WANTED—MEN.

Professions and Trades.

SHIPPING ROOM
Wrapping and packing printed matter; clean shop; 43 hour week; steady job.
JOHN DICKINSON SCHNEIDER.
833 N. Orleans.

Shoe or leather cutters to cut leather jackets. Excellent pay.
RUBIN GRAIS & SONS
325 S. MARKET, 5TH FL.

SHOE SHOP WANTS GENERAL UPPER FITTER AS PARTNER. ESTABLISHED LOOP 25 YRS. LADIES' FINE SHOES. ADDRESS D A 502, TRIBUNE.

SHOEMAKERS [2]—Must be expert; $1.00 hr.; steady work year around. Jefferson Park Valet Shop, 5344 Lawrence-av.

SHOE CUTTER—Experienced; good pay. 1320 Blue Island.

SHOEMAKER—Good pay; 6 days. 137 S. Oak Park-av., Oak Park.

SIDING applicators wanted at once—4741 N. Western-av. Edgewater 0656.

SILK SCREENER
Experienced; war work; must be citizen.
Press Wireless, Inc.
1339 DIVERSEY-PKWY.

SILK SCREEN
Squeegee printer; full or part time; highest wages. Address D A 281, Tribune.

SIMONIZER
Good pay. White or colored.
PONTIAC, 5010 IRVING PARK-RD.

SPORTSMEN
and
SPORTSWOMEN!
CAN YOU SHOOT?
We have an immediate need in our war plant for men and women who can qualify for target range gunners.
Here is an opportunity for you to perform a patriotic service and at the same time capitalize on your hobby.
ROCK-OLA
Manufacturing Corporation
3232 W. CHICAGO-AV.
(800 NORTH)

SPOT WELDERS
LIGHT WORK
Wittek Mfg. Co.
4305 W. 24TH-PLACE

SPOT WELDERS
Sheet metal cabinet and radio chassis experience; 100% war work; must be citizen.
PRESS WIRELESS, INC.
1339 DIVERSEY PKWY.

SPOTTER, SUPERINTENDENT.
For modern cleaning plant; must have executive ability; know costs and be capable of handling help. Ph. Miss Batho, Franklin 0400.

SPOTTER on grey goods for cleaning plant; good pay; steady work; time and ½ after 44 hours; overtime available. Elegant Cleaners, 1114 Belmont-av.

SPRAYER
Expd. in wrinkle finish; real opportunity with large mfr.; plenty of overtime. Apply 740 E. 51st.

SPRAYERS—Exp. on lacquers, enamels and wrinkle finishes; war work; 48 hour week. Advertising Poster & Finishing Co., 440 W. Huron.

SPRAYERS.
Experienced on synthetic enamels and lacquers. Steady work. Western Reflector Co., 1221 W. Madison. Monroe 1410.

SPRAYERS
FOR MANUFACTURER; PERMANENT. Pullman Couch Co., 3759 S. Ashland.

STEEL WAREHOUSE
Electrical maintenance man; one who has had exper. with crane motors. International Rolling Mill Products Co., 5033 S. Kedzie. Ask for B. Leishin.

STOKER REPAIR MAN.
4912 MADISON.

STOCKMEN
ORDER FILLERS
SHIPPING ROOM
GENERAL WAREHOUSE
Good working conditions. Advancement. Steady; 40 hour week, time and ½ over 40 hours. Apply Hibbard Spencer Bartlett, 211 E. North Water-street.

Stock-Receiving Clerk
OUR WORK IS 100% WAR WORK, WITH POSSIBILITIES FOR ADVANCEMENT. SALARY IS ADEQUATE.
MICARTA FABRICATORS.
5324 RAVENSWOOD.

STOCK ROOM—Young man to work in stock room and tool crib; 100% defense work. Haymarket 3710.

STORE detectives—Experienced and inexperienced. Interesting work. Well paid. Address D A 327, Tribune.

TAILOR—All around tailor, also second baster on men's coats. 2d Floor, 836 Roosevelt-road.

TAILOR wanted—All around man; good wages; steady work. Phone 551, Libertyville, Ill. 410 N. Milwaukee-av.

TAILOR — Final overcoat examiner. Collegian Clothing Co., 319 W. Van Buren, 3d.

TINNER—Journeyman. Wagner's Tin Shop. 487 Main-st., Glen Ellyn, Ill.

TIRE REPAIR MEN
FOR ARMY TIRES
Can use several experienced tire men who are capable of earning $50 or more per week. Also a few beginners.
3600 S. MORGAN

TIRE VULCANIZERS AND RECAPPERS—Exp.; new, mod. shop; top wages. Essential industry. Perm. pos. Industrial Tire and Supply Co., 1820 Indianapolis-blvd., Whiting, Ind. Whiting 1032. 35 miles from Chicago loop.

TIRE VULCANIZERS
and recappers; also tire changers; exp., or will train at good pay; essential industry. 2483 Milwaukee-av.

TIRE service man—Experienced; essential industry; good pay. Consumers' Tire and Supply Co., 1146 W. Roosevelt.

Toolmakers
for bakelite and plastic molds.
Defense work.
Permanent thereafter.
See Mr. Mitchell.
Imperial Molded Products Corp.
2925 W. Harrison.

TOOL MAKERS
We offer fine opportunity to men who know their tools. Lathe hands, grinders and all around tool makers; top wages; doing 100% war work; responsible firm.
PHONE SEELEY 7460.

Tool and Diemakers
Only top notch men with at least 10 years' experience considered. $1.75 per hour plus bonus to start. Plenty of overtime. Light and airy shop. Close to loop.
Address D C 303, Tribune.

Tool-Die Makers
ALSO A-1 ALL AROUND MACHINISTS. TOP WAGES TO RIGHT MEN. PLENTY OVERTIME AND BONUS. DAY AND NIGHT SHIFTS. SEREN TOOL WORKS, 500 SOUTH PEORIA.

TOOL DESIGNERS—On high quality precision production of small and medium size parts. Must have some experience in this type of work to qualify. State age, experience, draft status, and personal data. Call or write Brust Tool & Mfg. Co., 1735 Carroll-av.

TOOL AND DIE MAKERS
EXP.; 100% DEFENSE WORK; STEADY EMPLOYMENT; TOP WAGES. APPLY STARET JEWELRY CO.
913-21 W. VAN BUREN.

TOOL AND DIE MAKERS
Excellent working conditions; draft exempt; war work; day or night.
BADGER TOOL AND MFG. CO.
1501 W. Polk-st. Day or eve. Canal 5510.

TOOL DESIGNER
for special machinery.
CAMERON CAN MACHINERY CO.,
240 N. Ashland-av.

TOOL AND DIE MAKERS
Experienced essential industry.
NORLIPP CO., 556 W. CONGRESS.

TOOL AND DIE MAKERS
Highest wages; steady work.
2650 W. 26TH-ST.

TOOLMAKING MACHINE HANDS.
All around; at least 2 years' experience.
TOOLS, INC., 4019 W. Lake-st.

TOOL and Die Makers—A1. 57 hours a week. Commercial Tool Works, 4824 Division.

TOOL grinder—Experienced in radius and special cutter work. $1.60 per hr. State experience. Address D A 576, Tribune.

TOOL MAKERS—Top pay. Plenty overtime. Monroe Acme Co., 215 N. Aberdeen.

HELP WANTED—MEN.

Professions and Trades.

Tool
AND
DIE MAKERS
100% WAR WORK
MODERN PLANT
D. GOTTLIEB & CO.
1140 N. KOSTNER.
ALBANY 2640.

Tool and Die Maker
Experienced man for war factory in Ravenswood. Must be able to build and repair drill jigs and milling fixtures from blueprint specifications. Start immediately. Apply 2d floor.
Cummins Perforator Co.
4740 Ravenswood

TRANSFORMER tester—Experienced.
2614 W. NORTH-AV.

TRUCK MECHANIC
Fleet operator; familiar with White and International dump trucks; night work; permanent position. Apply 5 p. m. Mr. Robinson, at 4548 Cottage Grove-av.

TRUCK DRIVER
Essential Industry
Zahn Drug Co., 800 S. Kedzie

Truck Trailer Mechanics
Highest wages, modern shop. Apply Mutual Trucking Co., 817 W. 21st-st.

TURRET lathe, engine lathe and bench hands wanted. Apply 2651 W. Harrison.

UPHOLSTERERS, springers, strippers, cutter—Exp.; A-1 on repair work; union; steady; plenty overtime. 519 S. Green-st., 2d. Workroom Service Co. Monroe 9111.

UPHOLSTERER—Furniture rebuilding; gd. wages; steady work. Davenport Upholstering Company, Davenport, Ia.

UPHOLSTERERS — Expd. or inexpd., or section workers; highest pay; steadiest shop. Futorian Mfg. Co., 225 W. Ohio.

UPHOLSTERER—EXPD.
525 S. Wabash-av. Miller-Plunkett & Co.

WANTED
2—BARTENDERS—2
Marzano Bowling Alley,
3323 W. 63d-st. Rep. 5662.

WAREHOUSE FOREMAN
for meat canning plant, making war products; steady position. Give reference, experience, and salary expected.
ADDRESS D A 343, TRIBUNE.

WASHING MACHINE REPAIR MAN.
4912 MADISON-ST.

W. F. HALL PRINTING CO.
has work for men and boys. Day and night work. Hours:
7:15 a. m. to 3:45 p. m.
3:45 p. m. to 12:15 a. m.
11:15 p. m. to 7:15 a. m.
You do not need previous experience to qualify for positions as:
BOOK PILERS
LOADERS
BUNDLERS
SACKERS
TRUCKERS
CAR UNLOADERS
Bring Social Security Number.
4600 DIVERSEY
EMPLOYMENT DEPT.

**WATCHMAKERS
INSPECTORS
ASSEMBLERS
MACHINE OPERS.**
Precision grinding, boring, lathe work, lapping, and drill press.
Machine Set-Up Men
Small parts. Precision work.
Near loop location.
Elevated, street cars, and all railroad stations available for transportation.
Long established company.
Excellent working conditions.
Fluorescent lighting.
Modern equipment.
OPENINGS—1ST AND 2D SHIFTS.
Write, giving age, experience, training, and phone number.
ADDRESS D A 377, TRIBUNE.

WAR WORK. OPPORTUNITIES for MEN
Plant Conveniently Located on Northwest Side (1400 W., 2600 N.)
Intensive training and rapid advancement for qualified employees in the following occupations:

MACHINE OPER'TION
Grinding
Lathe
Milling
Profiling
Screw Mach.

GENERAL FACTORY
Assembly
Bench Work
Inspection
Wiring
Machine Repairs

MAINTENANCE
Laborers
Millwrights' Helpers
Porters

Shipping and Stock Rooms
Tool Crib Attendants
Packers
Stock Record Clerks

Many desirable employee privileges
Prompt interviews from 8 a. m. to 4:30 p. m. Monday through Saturday and to 8 p. m. on Tuesday. If now on full time war work do not apply.
TELETYPE CORP.
Employment Office
2600 Southport-av.

Western Pacific Railroad
wants in California, Nevada, and Utah expd. telegraphers, station clerks, brakemen, oil burner fireman, yard clerks, dispatcher, expd. switchmen if not already employed in essential industry; must be physically qualified to perform duties. Apply Western Pacific Railroad, 105 West Adams-street, Chicago. Ran. 3562.

[Continued on following page.]

HELP WANTED—MEN.

[Continued from preceding page.]

Professions and Trades.

WHITE SEMI-SKILLED HELPERS
STEADY WORK
GOOD WAGES
Bring Birth Certificate and Notice of Availability
THE GLOBE COMPANY
4000 S. PRINCETON.

WATCHMAKER
Permanent position; top salary. See Mr. Cutler, 37 E. Madison.

WATCHMAKERS—Take wk. home; gd. pay. ROOM 504. 36 W. VAN BUREN-ST.

WELDERS — ARC ON STRUCTURAL STEEL. WAR WORK. DUFFIN IRON CO., 4837 S. KEDZIE.

WELDERS—DEFENSE WORK. 50 HRS. WEEK. MUST QUALIFY. Royce L. Parker, 215 S. 25th, Bellwood.

WINDOW WASHERS—DEL PRADO HOTEL, 5307 HYDE PARK-BLVD.

WOODWORKERS
Assemblers, machine hands, men to learn trade, war work. Louis Hanson Co., 1500 N. KOSTNER-AVENUE.

WOODWORKERS
Trim saw operators; 56 hr. week; night or day shift; good wages. Service Industries, Inc., 2025 Calumet-av.

WOODWORKERS.
Good pay. Day and short evening shift. Band sawyer. $1.00 per hour. Cabinet makers, shaper hands, finishers. Ritz Mfg. Co., 2133 S. Kedzie.

WOODWORKERS—2, exp. or inexp. men to work at band saw in toy factory. Joe Ott Mfg. Co., 415 W. Superior.

WOODWORKERS—Expd. on various woodworking machines; state age, exp., wages. Address D C 171, Tribune.

WOODWORKERS—To make feet for artificial limbs. J. F. Rowley, 521 W. Monroe

The Tribune offers special rates to persons who advertise for positions. For information and assistance in writing an advertisment stop at the Want Ad office, Madison and Dearborn streets, or in the lobby of Tribune Tower.

Pharmacist.

PHARMACIST—Registered; real proposition for man with high type experience and management ability; permanent position. Call Whi. 9201 for appointment.

DRUG CLERK—Unregistered; experienced; no fountain; no Sun.; $40; 8 hr. day; permanent. Hartman Drug Co., 9863 Ewing-av., Sou. 0085.

FULL registered pharmacist—Full or part time; excellent pay. Stineway System Stores, 1562 W. 79th.

PHARMACIST—Exp.; full or part time; gd. hours and pay; ref. Call Nevada 5858.

APPRENTICE—STEADY; GD. PAY. 4000 MONTROSE-AV.

Farm and Garden Help.

CHILDLESS couple — Experienced small farm, separate modern quarters; excellent salary. Honey Hill Farm, Barrington. Phone 158W2.

Clubs, Hotels, and Restaurants.

BAKER OR BAKER'S HELPER
Steady position with reliable firm. See MR. WEST, week days, from 8 a. m. to 5 p. m.
PIXLEY & EHLERS
77 West Jackson

BAKER
or Baker's helper; must be active and good worker. Apply at 1629 Orrington-av., Evanston.

BARBER SHOP PORTER.
BAR PORTERS.
GENERAL HOUSEMEN.
Steady work, good pay.
See Mr. Jackson.
Medinah Club, 505 N. Michigan.

BARTENDER—Permanent position. Good pay and working conditions. Must have good references. BERGHOFF RESTAURANT CO., 17 W. ADAMS-ST. Ask for Mr. John Berghoff.

BAR PORTERS, BUS BOYS.
DISHWASHERS, NIGHT PORTERS.
Eitel Restaurant, 14 W. Randolph-st.

BARTENDER—No experience necessary; gd. pay; call after 8 p. m. Circle Inn, N. W. corner 63d-Cottage Grove.

BARTENDER—Expd.; ex-saloonkeeper preferred; salary $55 week. Barney's Market Club, 741 W. Randolph.

BARTENDER — EXPERIENCED; POLISH SPEAKING. 1944 CHICAGO-AVENUE.

BARTENDER—Union; are 40-60; reliable; steady man only. 220 S. State. Room 626.

BARTENDER—Elderly, easy work. Kaufman's, 2149 S. Halsted.

BARTENDER—Exp.; no Sun. or hol.; gd. wages. De Lason Restrnt., 131 N. Dearborn.

BELL BOYS
Apply Mr. Armstrong.
Edgewater Beach Hotel, 5349 Sheridan-rd.

BELL BOYS—WHITE.
Commonwealth Hotel, 2757 Pine Grove.

BROILER AND CARVER
Expd. Apply Chef.
Hotel Atlantic, 328 S. Clark.

Bus Boys and Bar Porter
No Sun. or holiday work; good salary; meals and uniforms. Apply Marine Room.
EITEL RESTAURANT
FIELD BLDG. 130 S. CLARK.

BUS BOYS
White; for Marine Dining Room of Edgewater Beach Hotel, 5349 Sheridan. Apply Mr Schurer, Catering Office

BUS BOYS
White or colored. Apply Colonnade Room, Edgewater Beach Hotel, 5349 Sheridan-rd.

BUS BOYS
Salary, meals, uniforms, bonus and steady. Ricketts, 2727 N. Clark.

BUS BOYS OR MEN
Good pay; half day Sat.; no Sunday. Henrici's Merchandise Mart Coffee Shop.

BUS boy—Meals and uniforms furn.; no Sun's; paid for holidays; come prepared to work. See Mr. Owen or Miss Lindahl, Cooper's Cafeteria, 58 W. Washington.

BUS BOY.
Colored; days; no Sundays; good pay and meals. Geo. P. Hill, 111 W. Washington.

BUS BOYS—No experience necessary; no Sundays. Call Delaware 8286.

BUS boys and dishwashers—Apply Interstate Restaurant, Randolph-st. I. C. station.

BUS boy—Sat. nites, 11 p. m.-5 a. m.; good salary, tips. See Mgr., 4014 Milwaukee.

BUS BOYS—$3 PER DAY AND TIPS. 940 WILSON-AV.

BUTCHER—3D COOK
War plant cafeteria in nearby city. Good salary, pleasant working conditions. Apply 8 S. Michigan, 9th floor. Bring birth certificate or citizenship papers.

CAPTAINS
Marine dining room. Edgewater Beach Hotel. Apply Mr. Schurer, Edgewater Beach Hotel, 5349 Sheridan-road.

CHEF or cook—As helper; mostly sandwiches and short orders; top wages. Hill's Cafe, Lake Geneva, Wis.

CLERK—EXPERIENCED.
Active; small suburban hotel.
Hotel Maywood, Maywood, Ill. May. 4770.

COLORED MEN
for porter, bus and dishwashers; $20 a week to start. Meals and uniforms furnished. Any hours.
DE MET'S, INC., 312 W. MADISON.

COLORED BELLBOYS.
Somerset Hotel, 5009 Sheridan.

COUNTERMAN—Part time or full time; good wages; no Sun., holidays, or nights. 1461 S. Morgan-st.

COOK, 2D—HOTEL AND REST. EXPER. Inquire in kitchen.
Chicagoan Hotel. 67 West Madison-st.

COOKS—Good pay, pleasant working conditions. See Mr. Craig. Helsing's, 55 W. Washington.

COOK—Experienced; reference required; salary $175, room and board. Ph. Mrs. Benner. Lake Forest 120.

COOK—Good, all departments, for restaurant; good wages; no Sunday work; no liquor. 28 N. Dearborn.

COOKS—Short order; $45 and up. Harris Restaurant, 3150 Irving Pk.-rd.

COOK—Short order; experienced; top pay $45. 731 W. 63d. Wen. 0402.

COOK—Expd.; night or day; $50. Little Jack's Restaurant, 3175 W. Madison.

COOKS—Short order and grill men. Top pay right man. Shore Post, 2360 E. 71st.

COOK-broiler man—Nites; good pay; meals. Ruby's Barbecue, 1411 E. 53d. Hyd. 5300.

HELP WANTED—MEN.

Clubs, Hotels, and Restaurants.

COOK-SWING AND STEAM TABLE MAN
Steady employment; good salary and advancement in large west side restaurant.
Walter P. Powers
3950 W. Madison

Cooks—Good Cooks
VERY BEST PAY
ISBELL'S RESTAURANT
590 DIVERSEY-PKWY.

COOK-SHORT ORDER
to work in open kitchen; sal. $37.50 start. See Chef Edwards, 3807 Broadway.

COOK-HELPER
Large cafeteria; North Side.
Skooglund's. 1138 Wilson.

COOKS
$45 TO START; STEADY.
RICKETTS. 103 E. CHICAGO-AV.

COOK—Experienced; short order for large restaurant. Top salary. Good working conditions. Long Beach 7569. Stella's Restaurant, 1116 Leland.

COOK, 2d—Days; expd.; also nite cook; good pay. Apply Interstate Restaurant, Randolph-st. I. C. station.

COOK—MAN OR COUPLE.
Children's camp, Wis.; pleas. sur. Hol.5177

COUNTER and grill man; good salary and meals. Apply 947 WILSON-AV.

DESK CLERK-NIGHTS
With bookkeeping experience; permanent position; in North Shore's finest hotel; pleasant working condition; good salary. Georgian Hotel, 422 Davis, Evanston. Gre. 4100.

DISHWASHERS
Openings now available for men dishwashers. Many desirable employe privileges.
IF NOW IN FULL TIME WAR WORK, DO NOT APPLY.
TELETYPE CORP.
2600 Southport-av.
EMPLOYMENT OFFICE

DISHWASHERS
DAYS AND NIGHTS.
ISBELL'S
940 RUSH. 590 DIVERSEY.

DISHWASHERS
Good salary plus meals. See John after 10:30. Blackhawk Restaurant, 139 N. Wabash.

DISHWASHER
Colored man; salary $27 week.
Apply 6445 Sheridan-rd., after 2 p. m.

DISHWASHER
EXPERIENCED. GOOD SALARY.
THE TOWN HOUSE, 6935 SHERIDAN.

DISHWASHER
Salary, meals, uniform, bonus and steady. Ricketts. 2727 N. Clark.

DISHWASHERS and porters — Colored; no night or Sunday work; good wages. Huyler's, 310 S. Michigan-av.

DISHWASHERS—COLORED.
Good salary; meals; day or night work. 4759 N. KEDZIE. JUN. 9161.

DISHWASHERS and housemen—For summer resort in Mich. Good pay. Apply 5500 Kimbark.

DISHWASHER and porter—Exp. No Sun. or holidays. $24 plus meals. Maple Leaf, 53 W. Van Buren.

DISHWASHER wanted—White; no Sunday or holiday; $25 week. Apply Michaels' Restaurant, 1658 Cortland.

DISHWASHER—Colored; experienced; $26 a week and meals; $10 a month bonus; night work. Call Edgewater 0248.

DISHWASHER, bus boy — Good pay; no Sunday. 6445 S. Halsted.

DISHWASHER-Porter—$24 wk., meals. No Suns. Darby's Grill, 209 W. Randolph.

DISHWASHER—Good job, days; good pay. No Sats. Green Shutters, 212 E. Ohio.

DISHWASHER—Good wages; no Sunday work. 1639 Belmont-av.

DISHWASHER—White or col.; no Sun.; full or part time. 5933 Broadway. Lon. 4988.

DISHWASHERS—$4 A DAY. COOL KITCHEN. RICKETT'S, 103 E. Chicago.

DISHWASHER—Experienced; $25 to start. Gassen's Restaurant, 7701 S. Halsted.

ELDERLY MAN
Without home ties; sober; for hotel clerk. In exch. for rm. with bath and $15 wk.; pleas. wk.; no exper. nec. Cap. 3444.

ELEVATOR MAN—COLORED.
SOMERSET HOTEL, 5009 SHERIDAN.

ELEVATOR and bells—See Mr. Petrie, 320 Plymouth-ct.

ELEVATOR-Bellboys [combination].
ALDEN HOTEL, 4526 N. Sheridan-rd.

FLOOR Man—Middle aged; loop tearoom; evenings, 6 to 12; no Sun.; $27; give age, nationality, address, and phone. Address D C 483, Tribune.

FOUNTAIN MANAGER
High type hotel drug store operations; fine opportunity for experienced man probably presently employed; top salary. Applications in strictest confidence. Office of Lobby Drug Co., 155 N. Clark, Suite 200.

FOUNTAIN BOYS
Experienced in soda fountain work; good salary; steady.
ADLER DRUG CO. 2065 N. CLARK.

FOUNTAIN MEN
High weekly wages; good meals and uniforms furnished.
DE MET'S, INC., 312 W. Madison.

FOUNTAIN Helper—Man or woman; evenings, 6 to 12. No Sun. Kranz, 128 N. State.

FOUNTAIN men—Exp.; top wages; west side. Kedzie 1234.

FRY COOK
Expd. man or woman; good wages.
North Shore Hotel, Evanston. Uni. 6400.

GARAGE porter—Colored. Apply Edgewater Beach Hotel Garage, 5349 Sheridan-rd.

GRANDEUR HOTEL, 1055 GRANVILLE.
Janitor and elevator girl or man. Briargate 6200.

Grill or Sandwich Man
Best hours; best wages.
The White Mansion, 75th and Stony.

GRILL MAN—White; exp.; Sat. and Sun. only. 1237 E. 47th-st. Atl. 1682.

HAMBURGER MEN—$40 WEEK.
Lindy's, 3689 Archer-av.

HAMBURGER MEN.
3956 W. CERMAK-RD. ROC. 7080.

HAMBURGER Men [2]..........$45 wk. Silver Palace, 3348 Diversey.

HOTEL HOUSEMAN
Apply housekeeper, Allerton Hotel, 701 N. Michigan. Superior 4200.

HOTEL WALL WASHERS
and houseman. See Mrs. Weatherford, Housekeeping Dept. Bismarck Hotel.

HOTEL day clerk—Middle aged or draft exempt; salary no object for capable man. Apply 740 Englewood.

HOTEL CLERK.
Transcript and switchboard. Good pos.
HOTEL WAUKEGAN, WAUKEGAN, ILL.

HOTEL CLERK—Exp. Must know switchbd. Good pay. Apply 1519 W. Adams.

HOTEL DESK CLERK—EXPERIENCED.
SOMERSET HOTEL, 5009 SHERIDAN.

HOUSEMAN.
No experience necessary; 6 day week; $65 month. Apply Southmoor Hotel, 67th AND STONY ISLAND.

HOUSEMAN
Good salary. Apply STATELY HOTEL, 6150 GREENWOOD-AV. PLAZA 6010.

HOUSEMAN—Educational institution engaged in essential war work. International House, 1414 E. 59th-st.

HOUSEMAN—Middle aged preferred; pleasant working conditions; good salary. 2322 Commonwealth, Div. 6726.

HOUSEMEN—White; for private club. UNION LEAGUE CLUB OF CHICAGO, 312 S. Federal-st., any weekday.

HOUSEMEN — Also wall washers; good working cond. Plaza Hotel, 1553 N. Clark.

HOUSEMAN — For institution; living on premises optional. 6140 Drexel-av.

HOUSEMAN—White or colored; 6 days; $90 month. NEVADA 1450.

HOUSEMAN—Colored, middle aged. Call Calumet Hotel, 55 W. Erie.

HOUSEMAN and bellboys—Col.; 16 to 65. Cambridge Apts., 530 Diversey-pkwy.

HOUSEMAN—Hours 8 to 4:30; union scale. Wellington Arms, 2970 Sheridan.

HOUSEMAN—White or colored; good sal. Mayfair Hotel, 5498 Hyde Park-blvd.

JANITORS
For war plant cafeteria; opportunity for older men; good salary, pleasant working conditions. Apply 8 S. Michigan, 9th floor. Bring birth certificate or citizenship papers.

KITCHEN HELPER
$25 week and two meals.
INDIAN TRAIL TEA ROOM,
507 Chestnut, Winnetka—Winnetka 1703.

KITCHEN WORKERS.
White. Small institution. Salary, room, board, laundry. 6 day week.
WILMETTE 351.

KITCHEN and laundry help—Male and female; good pay and good food. Edgewater Hospital, 5700 N. Ashland.

KITCHEN help—Pleasant working conditions; good wages, good food. Apply Dietician, Grant Hospital, 551 Grant-pl.

HELP WANTED—MEN.

Clubs, Hotels, and Restaurants.

KITCHEN PORTER
AND DISHWASHING.
Near North side hospital; $55 mo.; full maintenance; good working and living cond. Apply 2412 ORCHARD-ST., BSMT.

LAUNDRY MAN—Colored; steady position. Ill. Athletic Club, 112 S. Michigan.

LOCKER room attendant—La Grange Country club; good wages, room, and board. Call La Grange 66, Mr. Buck.

LOBBY porter and houseman—$110. 6200 Kenmore. Bri. 8000.

MAN and woman to work in kitchen at summer resort. Good wages; steady. Eagle Island, Route 2, Kankakee, Ill. Momence 92313.

MANAGER or clerk that can qualify—Must have transcript experience, personality to meet public and show apts.; excellent opportunity; salary $125 per mo. and living quarters.
Address D A 496, Tribune.
Lane Hotel, 2842 Sheridan. Bit. 3800.

NIGHT CLERK
MANAGER, cook, dishwasher, waiter—Andonios Konellos, 206 N. Halsted-st.

NIGHT AUDITOR
8 hour shifts; straight transcript. Park Mid. aged or older; small transcript and switchbrd. Woodmere Hotel. Atl. 5409.

NIGHT CLERK
Capable of operating transcript; 6 days. BELMONT HOTEL. 3172 Sheridan.

NIGHT CLERK.
Elderly man preferred, no switchboard, no transcript. Give age, references, and salary desired. Address D C 456, Tribune.

NIGHT CLERK.
Switchboard. No transcription. 10 hours. Salary, room and bath. North side.
ADDRESS C F 317, TRIBUNE.

NIGHT PORTER.
STEADY. GOOD PAY.
EITEL RESTAURANT,
14 W. RANDOLPH.

NIGHT CLERK—Small loop hotel; active desk and switchbrd.; no records; $125 and room, plus bonus. Write briefly. Address C F 320, Tribune.

NIGHT clerk—Mod., 1st class hotel; 8 hrs., 6 nights; swbd., transcript; exc. sal. and advancement. Address D C 347, Tribune.

NIGHT Clerk — Exp., must handle heavy transcript, 28 hr. week, $135 mo. Parkway Hotel, 2100 Lincoln Park west.

NIGHT clerk—Small hotel; slight exp.; good opp. Apply a. m., 3501 W. Jackson.

NIGHT clerk—Small north side hotel; good wages. 5625 Winthrop.

O'CONNELLS
AIR-CONDITIONED SANDWICH SHOPS LOCATED NORTH AND IN LOOP; WILL PLACE YOU; EXPERIENCED OR INEXPERIENCED; IN OPENINGS FOR WHITE OR COLORED BUS BOYS OR MACHINE DISHWASHERS, WHITE MEN AS WAITERS, COUNTERMEN, GRILL MEN, OR FOUNTAIN MEN.
APPLY 422 E. GRAND-AV.

PORTER
Handy man. Top salary; meals and uniforms furnished; no Sundays.
The Pullman Co., 73 E. Adams-st.

PORTERS—Wh. or colored; $4 day; cafeteria in nr. north side war plant; all meals and uniforms free. Rand. 2668. Call at Rm. 726, 208 S. La Salle.

PORTER
EXPERIENCED; $28 WK. AND MEALS
Apply The Town House, 6935 Sheridan.

PORTER [Lobby]—Convenient hours; easy work; good pay. Apply Mr. Mitchell, Hotel Maryland, 900 Rush-st.

PORTER-DISHWASHER.
For golf club; $115 mo., room and board. Palisades 10296.

PORTER and Kitchen Helper—Boy or draft exempt man; meals, uniforms, and good salary. Bittersweet 3300.

PORTER AND DISHWASHER—Expd.; $80, brd. and rm. Phone Ben., Thorton 2535.

PORTER—White or colored; no Sun. Eiler's Restaurant, 327 E. La Salle.

PORTER and dishwasher—Combination. For tavern. Sober; good pay. 1555W.Madison.

PORTER—$30 week; 6 days work; steady. Agostino's, 1121 N. State.

POT WASHERS—EXP'D.
Eitel Restaurant, 14 W. Randolph-st.

RELIEF clerk—Must know transcript. Webster Hotel, 2150 Lincoln Park West.

RESTAURANT CHEF
GOOD ALL AROUND COOK ABLE TO HANDLE ALL STATIONS AND ACT AS ASSISTANT TO HEAD CHEF; STEADY POSITION WITH OPPORTUNITIES TO THE RIGHT MAN. APPLY JACK ALLEN, 149 W. VAN BUREN-ST.

ROOM clerk—One week mornings; one week evenings; salary $120 month. Park Lane Hotel, 2842 Sheridan.

SANDWICH man—Good job, days; gd. pay. No Sats. Green Shutters, 212 E. Ohio.

SANDWICH-Short Order Man—Sat., Sun. only; very good pay. Albany 1806.

SHORT ORDER COOK
Colored man; salary $39 week. Apply 6445 Sheridan-rd., after 2 p. m.

SHORT order cook—No Sunday work; good pay for the right man. 1449 E. 57th-st. Fairfax 1682.

STEWARDS
Hotel, restaurant, or other catering experience for positions as dining car stewards. Must be citizens, well educated, good appearance; ages 38 to 48. Apply 328 W. Roosevelt-road.

STUDENT OR OLDER MAN
Handicapped person considered for bell boy in north side apt. bldg.; $50 mo. and tips. Hours 4 to 11 p. m.
444 St. James-pl. Div. 1100.

SWING COOK
wanted at the Tally Ho Tea Room in Park Ridge; must be able to work on steam table also; wonderful opportunity for person who enjoys doing fine cooking. Salary commensurate with ability; excellent bus transportation to our door; living quarters available in the vicinity; closed every Monday. Phone Park Ridge 574, ask for Mrs. Garland.

TAILOR—Hotel exper. Steady job. Ill. Athletic Club, 112 S. Michigan.

THE PALMER HOUSE
kitchens are comfortable and spotlessly clean
CLEANERS
POT WASHERS
RUNNERS
can have steady work at highest wages and good meals. No experience needed. Our chefs will teach you. Apply Personnel Office.
PALMER HOUSE

VALET
Hotel exp. Apply Mr. Ibos, Valet Shop, Edgewater Beach Hotel, 5349 Sheridan.

WAITERS
$30 PER WEEK WITH BONUSES.
MUST SLEEP ON PREMISES.
HOMEWOOD 218.
EVE., BELMONT 2246.

Waiters or Waitresses
Steady, or week end work. Can earn $60 to $75 per wk. and meals at North Shore's finest restaurant.
Fireside, 7200 Lincoln-av.

WAITER—Hotel dining room; salary, room and meals. Call Village 7400.

WAITER—$35 per wk. Harris Restaurant, Keystone 2357.

WAITER—Elderly man preferred. 625 S. St. Louis. Van 1595.

WALL WASHER — Steady; 75c an hour. Van Buren 9093. 3441 Jackson-blvd.

WINDOW washer—Good working cond. Plaza Hotel. 1553 N. Clark.

Salesmen.

BAKERY ROUTE FOREMAN.
A go-getter; also bread driver salesman. Address D B 282, Tribune.

BAKERY ROUTE FOREMAN.
A go getter; also bread driver salesman. Address D C 101, Tribune.

GROCERY SALESMEN
Institutional—Wholesale
Established city and Michigan route. Commission, city, $50; Mich., $75 wkly. draw. Only experienced men considered. Call Wilson, Superior 2020, or write 363 W. Erie, Chicago.

TOOL SALESMAN
A large mfr. of drills, taps, cutters, looking for a man 25 to 30 yrs. old. State experience and salary desired.
Address D C 543, Tribune.

Salesman
Here is a job that pays a liberal salary right from the start, plus generous commission and bonus; selling memberships and insurance; must have a car, but no travelling; sales experience necessary. See salesmanager, Chicago Motor Club, 66 E. South Water-st.

INDUSTRIAL engineering type salesman for material production and machine loading control device which is being advertised with full page ads., Time, U. S. News, industrial magazines and Business Week; comm. advanced against orders. State 1897 for appointment.

NEED MORE MONEY?
3 hours daily, morning or evening, in our business will net an average of $60 comm. weekly. Field training; exp. not necessary. Publ. 188 W. Randolph, Rm. 1325, 9 a. m. to 6 p. m.

MAN—To call on retail and chain grocery stores in Chicago area; must have exper. in merchandising food; must have family or out of draft age; salary basis.
ADDRESS D A 298, TRIBUNE.

SALESMEN
Good opportunity for livewire salesman; draft exempt; salary. Apply THOMAS PAPER STOCK CO., 860 W. Evergreen.

YOUNG man—Draft exempt; to handle sales and purchasing; good opportunity right pty.; sal. Address C J 421, Tribune.

ROUTE man for Forest Park territory; excellent oppor.; sal. and comm. Bacall Cleaners, 1408 St. Charles-Rd. Mayw. 567.

MEN—Earn $75 per week comm. with Real Silk Hosiery Mills, 36 S. State.

HELP WANTED—MEN.

Salesmen.

An Opportunity of a lifetime
We want a dozen exceptional young men to train for post-war sales activities; must be 20-24 years old and draft exempt; mechanical education or background desired; good salary while learning; state full particulars in application.
Address D C 360, Tribune

HAVE you sold bookkeeping machines or other high grade office equipment and know something of systems? We are the fastest growing concern in the field and are using full page spreads in Time, U. S. News, Business Week, and several other industrial magazines.; our executives are men who have made outstanding records with nationally known firms. Comm. advanced against orders. Material controlled in a new way. Write about yourself.
Address D A 299, Tribune.

Salesmen Wanted
for Essential Industry
to represent world's largest quality mfr. carbon papers and inked ribbons. Nationwide distribution. Well established for almost 50 years. Exceptional oportunity for married men, 24-35, to join organization. Permanent positions. Experience in selling not necessary. Will train. Starting salary $45 per week.
ADDRESS D A 291, TRIBUNE.

Agents.

BE independent—Sell Rawleigh Products. Good nearby route open. Write today. Rawleigh's, Dept. ILF-128-D, Freeport, Ill.

Miscellaneous.

PRESSERS
ROUGH SPOTTERS
Experienced Only
Also inexperienced men for miscellaneous work.
Top wages. Steady. Vacation with pay.
LARGEST DRY CLEANING PLANT IN THE CITY
MICHIGAN CLEANERS
1339 W. 63D. NOR. 5400
ESSENTIAL INDUSTRY

LABORERS
General factory work. 48 hours a week. 100% for war effort. Opportunity for advancement. Consideration for pay increase four times in a year. Good working conditions. Apply 1409 S. Cicero-av.

PLANT GUARDS
100% WAR WORK
Men 40 to 55 for uniformed armed guards. All equipment furnished. Must be willing to work day or night and able to stand investigation. 6 day week. Earnings approx. $35-$40. Near "L," bus and street car.
CROWE NAMEPLATE & MFG. CO.
1749 GRACE-ST.

UNSKILLED MEN
Learn to run a blueprint paper coating machine; 70c per hour while learning. Must be citizen, not now engaged in war work, draft exempt and physically fit. This is a permanent job in an essential industry.
THE C. F. PEASE COMPANY,
2601 WEST IRVING PARK-ROAD.
Apply Mr. Jacobson, factory entrance.

DRIVERS
Expd. in cleaning business.
For established route in Oak Park.
N. PREIB & CO.
4222 W. MADISON-ST.

ARE YOU AVAILABLE?
CLOSING YOUR BUSINESS?
WANT TO GET INTO WAR WORK?
We will train you and pay you while training. 48 hours per week. Time and one-half over 40 hours. Salary increase in 30 days. Employment office.
1942 W. KINZIE-ST.

Janitors, Nights
WHITE.
SEE STEVE HARTZICK,
SERVICE DEPT., 9TH FLOOR,
MERCHANDISE MART. WHI. 4141.

Receiver
Man for receiving and general work. EXPERIENCE NOT NECESSARY. Good pay and hours. Meals and uniforms furnished. Mr. Wrisley, 156 N. Wabash.

MEN OR BOYS—Draft exempt, for stock room work. Not at present employed in essential industry. Order pickers, checkers, and writers. Good pay. Mid-States Auto Electric Co., 1905 S. Michigan-av. Victory 2828.

DRIVERS, helpers, packers—For moving. JACKSON STORAGE & VAN CO.
112 Burlington-av., La Grange.
645 Lake-st., Oak Park.
3611 Cermak.
5951 Madison-st.

COLLECTORS
with car; installment collection; good opportunity and salary; steady. Mr. Marshall, 1906 S. Wabash.

TRUCK DRIVER
Automotive parts; light work; exp. pref.; good sal., exc. working cond.; essential industry. Apply 1900 S. State.

TRUCK-DRIVERS
Experienced semi-trailer and double bottom drivers. Apply Sprout & Davis, Inc., 2500 Indianapolis-blvd., Whiting, Ind.

TRUCK HELPER
Experienced in furniture line; steady work. Apply 3047 Lincoln-avenue.

MEN—Reliable, over 45 years, to work in lumber yards, Chicago and Southern Illinois; good pay, steady work. Apply at 911 W. Cermak-rd. [22d-st.], Chicago

OLDER MEN—Permanent work, light mfg.; time and one-half over 40 hours; must be dependable and in good health. Fannie May Candy Co., 1137 W. Jackson.

MEN
for work in cleaning room; exp. not necessary; good wages. 2807 Montrose.

JANITOR — WHITE MAN, about 50, to work in small war plant; light day work; permanent pos. Apply Motor Master Products Corp., 1800 Winnemac.

LABORERS—For steel warehouse; essential industry; extra hours at time and one-half. See Mr. Herdrich, 2035 W. 58th-st., after 9 a. m.

JANITOR—White; days; for loop bank; excellent working conditions; permanent position; 40 hour week. Standard scale. Address D C 106, Tribune.

MAN—Strong; to drive and load truck; 67½c per hr. plus over time. A. J. Canfield Co., 6788 S. Chicago-av.

PACKER—For shipping dep't of Printing concern. Uniform Printing and Supply, 351 W. Chicago-avenue.

TIRE SERVICE MAN—GOOD PAY.
ESSENTIAL INDUSTRY.
752 N. OGDEN-AV. SEELEY 1833.

PHOTO-COUPON MEN—Sell 3 8x10 portraits for one dollar. Guaranteed salary $22.50 wk. 6207 W. Cermak-rd. Ber. 266

MAN for stock—Also to clean film. Motion Picture Laboratory, 209 W. Jackson-blvd. Room 310.

LABORERS—LUMBER YARD.
Car unloaders—pilers. Park-Av. Lumber Supply, 4508 W. Division.

PORTER—Elderly man; permanent position; day work; no Sundays or holidays. Faithorn Corp., 504 S. Sherman.

PORTERS—MEN OR WOMEN.
For bakery. Also cake icer, 2 runners. Gateway Restaurants, 520 W. Madison.

STOCKROOM man—Draft exempt; some knowl. of truck parts; good oppor. for willing worker. 2501 Elston-avenue.

PIN boys—For bowling alley; good pay; steady work. Apply today. 1777 Howard.

MAN—Miscl. work in shipping room. BREWERS, 6320 HARVARD.

GARAGE man—Who can drive cars; at once. Call 6440 Wentworth-av.

MAN—Small cleaning plant; willing worker. $35 week. 5958 W. Chicago-av.

TRUCK driver—For grocery store; $30 wk 1133 N. State. Delaware 5046.

TRUCK drivers [2]—City jobs. Calumet 6440, 2601 Eleanor.

MEN—TO WORK ON GOLF COURSE. PALISADES 10296.

JANITORS—In large corp. office building. Apply 427 S. La Salle.

MAINTENANCE MAN—GOOD PAY. CALL CANAL 8262, FOR APPOINTMENT.

TRUCK driver and clerk—1 ton Dodge. Apply 4664 Lincoln-avenue.

THEATER ushers—Full or part time work Apply today, 4847 Milwaukee-avenue.

PORTER—Day work; $24 week, meals free; 6 days. Drug Store, 1001 E. 61st-street.

ALL AROUND factory and truck helpers. Spring Bev., 2078 W. Ogden. See. 8123.

PORTERS—For factory work. Service Industries, Inc., 2025 Calumet-av.

HELP WANTED—MEN.

Miscellaneous.

BOYS
High School Age, 16 Yrs. Up
MEN'S PAY!
Air Conditioned Comfort
After brief training learning our system as helpers, you advance rapidly, as qualified, into key positions as cooks, bakers, or in our steward's, stockroom, and maintenance departments at men's pay. If good you can soon learn to earn $25, $30 week up!
END MONEY WORRIES
Starting salary while training, $19.90, really equals $23.90 week, as we offer other benefits worth $4 week, including big discount on meals and neat uniforms, laundered FREE. Thus you save your street clothes and good salary enables you to buy extra clothes and have good times. This is your opportunity for a fine career, for which top Forum training qualifies you anywhere. Ask cashier to see personnel manager.
FORUM
CAFETERIA, 64 W.Madison

JANITORS
WE NEED A FEW WILLING, INDUSTRIOUS MEN 18 TO 50 YEARS OF AGE FOR JANITOR WORK IN THE STATION.
$27.78 a week to start; 48 hours
Time and ½ over 8 hrs.
GOOD CHANCE FOR ADVANCEMENT.
Employment Office
Chicago Union Station
BRING YOUR SOCIAL SECURITY CARD.
516 W. Jackson

GUARDS
Men in good physical conditoion, 25 to 50. No experience necessary. Character must be A-1.
Maremont Automotive Products
1625 S. ASHLAND

MEN OR WOMEN
Teachers, Attorneys or others
with full or part time available, located in the south suburban area Chicago district to do high grade outside contact work in your territory for large national organization doing essential work. No selling. Must have car. Substantial earnings. High school education or better required. Call Mr. Haase, Rand. 9100, or write P. O. Lockbox 5007, Chicago.

MEN
FOR WAREHOUSE. IDEAL WORKING CONDITIONS.
70c PER HOUR.
JOHN SEXTON & CO.
500 Orleans-st.

FREIGHT HANDLERS
Good Pay and Overtime
No Exp. Necessary
ERIE RAILROAD
Fourteenth and Clark-sts.

DOCKMEN
No exper. necessary; good working conditions; union scale; day or nite work.
Decatur Cartage Co.
20TH AND WENTWORTH.
ASK FOR MR. SHEAHAN.

PART TIME WORK
Young man, 21-35 years. Can be a student. 4 hr. per day, 12 noon to 4 p. m.; 6 day week. Excellent working conditions; good salary; general office work. No exp. necessary. See Mr. Norum, Room 212, 919 N. Michigan-av.

FREIGHT HANDLERS
ESSENTIAL INDUSTRY.
70c per hour. 77½c after 30 days. Time and one-half after 8 and 40 hours; experience unnecessary; apply North Pier Terminal Co., 509 E. Illinois.

CHAUFFEUR
to drive factory station wagon.
SOLAR MFG. CO.
4501 S. WESTERN-BLVD.

FREIGHT HANDLERS
Loaders and stackers; essential industry; union scale; steady employment; nights.
Denver-Chicago Trucking Co.,
3030 S. ASHLAND.

PAN GREASER
Bakery; no experience required; full or part time. Highest wages. Come ready to work.
Schloesser's Bakeries, 4822 Lincoln-av.

ORDER CLERK
ELECTROTYPING DEPT.; expd. in electrotyping or graphic arts field desirable. Address D A 207, Tribune.

YOUNG man—To learn well paying trade; opportunity for hard worker who applies himself; good starting pay; draft deferred. Give age, height, weight, education and exp. Address D C 520, Tribune.

PORTER
for washing presses and general factory work. Wm. H. Pool Co., 626 S. Clark-st.

COAL laborer—To put coal in basements. Can make up to $10 per day. Come early to work. 3443 W. Addison-st. Excelsior Coal Co.

WATCHMAN OR GUARD
Retired policeman preferred; 7 day week. Apply 4500 S. Tripp-av.

COUNSELOR-BOYS CAMP
No. Wis.; gd. salary. Write complete qualifications. Address C H 578, Tribune.

WATCHMEN
$30 per week for 6 nights; permanent. Apply 209 W. Jackson, Room 212.

LAUNDRY MAN—Single or man and wife; institutional work; board, room, and good pay; steady employment. Address D C 375, Tribune.

FOR GENERAL ALL AROUND WORK—Must be able to drive; draft exempt; good starting salary. Louis Sappanos Co., 1623 N. Ogden.

SUNDAY AND HOLIDAY
Watchman; $4 per day.
Apply 209 W. Jackson, Room 212.

PORTER—To work in photographic plant; steady work; plenty of overtime. Apply 14 N. Michigan, Room 301.

JANITOR'S HELPER—$135 PER MO. 6 DAYS PER WEEK.
See Bldg. Supt. 1430 Lake Shore-dr.

WINDOW WASHER.
White; will train. 5555 Sheridan-rd. Longbeach 8500. Mr. Wall.

STABLE MAN.
EXPERIENCED; SOBER; $38 WEEK. 212 W. WENDELL-ST.

FACTORY laborers—100% war work; stdy. empl.; no exp. necessary. Indian Trailer Corp., 122 E. 63d-st.

TRUCK helpers—Good pay; steady work; time and ½ over 40 hrs. 1942 S. 52d-av. Law. 6000.

MEN—Middle aged for light factory work. Steady work and overtime if wanted. 1534 W. 59TH-ST.

COL. MEN—EXP. UNNECESSARY; $5.40 DAY TO START. COME READY FOR WORK. 3319 FULLERTON.

VACATION WORK.
Boys and girls. Pleas. work, good pay. J. A. Dubow Mfg. Co., 1907 Milwaukee.

DRIVER—Man or woman. Blueprint Co. Longbeach 8881 for appointment.

MAN—For general work in radio and electric rep. shop. 1441 N. Clark. Sup. 5523.

TRUCK helper—For rug cleaner; 60c hr.; time and ¼ after 44 hrs. 1112 N. Clark.

LABORERS WANTED—7247 S. Racine-av. DIXIE HIGH-GRADE LAUNDRY.

BAKERY porter—Expd.; gd. pay; no Sun. 3141 W. Cermak.

MEN or boys wanted—For light factory wk. Chicago Fur Cleaners, 1241 W. 47th.

PORTER—Colored, for chemists' shop; $20 weekly. 820 Belmont-av.

ICE puller and storeroom men—85c hr. No exp. necess. Acme Ice, 4914 Damen-av

STOCKMAN — ALL-AROUND; WHITE. CALL GROVEHILL 0304.

JANITORS and watchmen—Good pay. Apply Rm. 205, 343 S. Dearborn.

MAN—To drive rug cleaning truck and work in plant. 915 E. 75th-st.

JANITOR—For south side machine shop. $30 week. Midway 2206.

RENT collector by lg. S. side realtor—State age, exp., sal. Address D A 164, Tribune.

HELPER—On furniture cleaning truck. Steady. 6 day wk. Apply 714 N. Cicero.

HELP WANTED—MEN.

Miscellaneous.

FACTORY WORK AND LABORERS
over 16 years of age, for pressroom, bindery, and warehouse. No experience necessary. An opportunity for high school boys to earn money during summer vacation. Plenty of overtime. Hours:
7:45 A. M. to 4:15 P. M.
6:30 P. M. to 3:00 A. M.
3:45 P. M. to 12:15 A. M.
11:15 P. M. to 7:15 A. M.
W. F. HALL PRINTING CO.
4600 DIVERSEY
EMPLOYMENT DEPT.

MILK ROUTES
DRIVER-SALESMEN
Pays $49 Per Week
PLUS COMMISSION
Inside workers also wanted
2 weeks' vacation with pay after 1 year's service
We are an essential war industry. Consult phone book for Distributing Branch nearest your home. Apply in person to Manager
BOWMAN DAIRY CO.

GAS STATION HELP
DRIVEWAY SALESMEN AND LUBRICATORS
UNION WAGES.
48 HOUR WEEK.
BRING YOUR BIRTH CERTIFICATE.
Interviewing 9 a. m. to 4 p. m.
SINCLAIR REFINING CO.
2540 W. CERMAK-RD.

FREIGHT HANDLERS AND DRIVERS
Loaders, Truckers, Checkers
25 men wanted immediately; day or night work; essential defense industry; permanent jobs. See Mr. Bravere.
LIBERTY TRUCKING CO.
1401 FULTON-ST.

ASSEMBLERS
NAILERS
GENERAL HELP
100% war work; good pay
Steady Employment
Apply employment office.
JOSEPH WEIDENHOFF, INC.,
4348 W. ROOSEVELT-RD.

MEN—FURNACE REPAIRING.
ALSO OPERATE VACUUM
FURNACE CLEANER—GOOD PAY.
Car desirable, but not essential.
HESS WARMING & VENTILATING CO.
1211 S. Western-av.

MEN—BOYS
Light Factory Work
No experience necessary; 100% war work. Machinery Products Corp., 2020 N. Major-av.

FREIGHT HANDLERS
at Akron, Ohio. No experience necessary; good pay; steady work; transportation furnished.
ERIE RAILROAD
FOURTEENTH AND CLARK-STS.

COUNSELORS.
Wisconsin summer camp for boys can use several adult counselors. Need general staff plus specialty men for trips, riflery, archery, photography, and drum and bugle corps instruction. Give own phone. ADDRESS D A 297, TRIBUNE.

NIGHT WATCHMAN
and janitor for S. W. side essential factory; 6 nights, 60 hours; $30 week. Lifetime opp. and steady job for right man. Give age, height, weight, exp., if any. Address D A 307, Tribune.

LABORERS
Pipe covering mfr.; essential industry; no experience required; good wages; steady; overtime pay; convenient transportation. Acme Asbestos Co., 218 N. Elizabeth-st.

NIGHT WATCHMAN
for west side factory; good health; perm. position; state former employers in detail and personal references; proof of citizenship required.
Address D E 91, Tribune.

ROUTEMAN
Established routes; experience not necessary; union wages to start; will advance money to join union.
Star Cleaners & Dyers, 2421 N. Western.

LAUNDRY DRIVERS
Experienced
Alert Laundry, 5723 S. State

Night Cleaners—3
5 p. m. to 1:30 a. m., mopping; $120 mo. Superior 5285, Mr. Jennings.

BREAD SLICING and wrapping machine operator—Exp. not necessary. Desire to learn essential. Average pay $38 wk. Steady year round work guaranteed. Address D C 393, Tribune.

LABORERS WANTED.
Auto wrecking yard; no experience necessary; citizenship papers not required.
MARTIN AUTO PARTS CO.
2046 Dominck-st. [1400 W. and 2046 N.].

Doorman and Car Parker
SATURDAY AND SUNDAY ONLY.
THE TOWN HOUSE, 6935 Sheridan-rd.

YOUNG MAN—With some exper. in filing cuts and killing dead forms. Good oppor. in well estab. printing company. WM. H. POOL CO., 626 S. CLARK-ST.

MEN—OUTSIDE WORK.
INVOLVES CLIMBING
ON SCAFFOLDING.
20 S. HOYNE-AV.

LABORERS.
Steady work in scrap iron yard.
Apex Iron & Metal Co.,
2204 S. Laflin-street.

WATCHMEN—For industrial plants. Active under 60 yrs. Five 12 hr. nights weekly $28 and up. Also part time jobs open 211 W. Wacker-dr., Rm. 1308.

LABORERS—COLORED.
For war plant; draft exempt; 60 hour week, time and ½ for all hrs. over 40 hrs.; perm. Acme Barrel Co., 2300 W.13th

BICYCLE REPAIR MAN
Experienced. Cycle Transport Co. 1241 S. Michigan.

Porter—Colored, Elderly
Must be active; to take care of large, modern office. 4500 South Tripp.

LABORERS—Inside work. No exper. necessary. 60c an hour to start. Champion Textile Finishing Co., 2334 S. Kedvale.

MAN—For exterminating work; living north or northwest; experience not necessary. Apply Room 207, 350 N. Clark-street.

COLORED boys—For shipping room. Nights; good pay; steady work. Star Cleaners, 2421 N. Western.

MAN—Shipping room, some experience. Opportunity learn trade. Steady work, good pay. Ph. Al Tripp, Spa. 1600.

STOCK man or boy—With driver's license for light deliveries; steady work. 509 N. Wells.

MEN [2]—To rub and polish cars and change tires; $30 week. Hebert & Morgan Motor Sales, 6044 Cottage Grove.

MEN OR BOYS—To work in junk yard. 60 cents per hr., time and ½ over 40 hrs. Stdy. wk. Kay Salvage Co., 4736 W. Iowa

WATCHMEN.
Any age; steady; easy work; good pay; day or nites. Address D C 499, Tribune.

VAN DRIVER—Expd., steady. Also packer on furniture and china; full or pt. time. Austin Expr. & Stor., 5425 W. Lake.

MAN—To enamel artificial legs. J. F. Rowley Co., 521 W. Monroe.

CHAUFFEUR—Drive florist truck and do decorating. Crum, 5701 W. Madison-st.

HANDY man—Full or part time. Princess Pat, 2709 S. Wells.

WASHER and greaser on cars and trucks; $35 week to start. 2820 Elston.

BAKER'S HELPER—White; no experience necessary. Call Wellington 0345.

HELPER ON LAUNDRY TRUCK.
Ft. Dearborn Laundry, 117 W. V. Buren.

HELP WANTED—MEN.

Miscellaneous.

LABORERS
Openings for 12 laborers. War plant conveniently located on northwest side (1400 W., 2600 N.). Open for applications 8 a. m. to 4:30 p. m. Monday thru Saturday. Also Tuesday eve. to 8 p. m.
IF NOW IN FULL TIME WAR WORK, DO NOT APPLY.
TELETYPE CORP.
2600 Southport-av.
Employment Office

RAILROAD
Telegraphers
Electricians
Carmen
Car Repair Helpers
Freight Handlers
Roundhouse Laborers
Section Laborers
Extra Gang Laborers
Crossing Flagmen
Apply
C., B. & Q.R.R.
Room 200, 547 W. Jackson
IF NOW EMPLOYED IN ESSENTIAL INDUSTRY A STATEMENT OF AVAILABILITY IS REQUIRED.

RAILROAD
Engine House Laborers
Trackmen
Coach Cleaners
Telegraphers
Freight Truckers
Miscellaneous Help
Apply in person
PENN. R. R.
Room 400, 323 W. Polk-st.

ICE PULLERS
ICE STORAGE MEN
ICE EXPERIENCE DESIRABLE BUT NOT NECESSARY.
GOOD WAGES
ESSENTIAL INDUSTRY
STEADY WORK
Phone Calumet 6743

MEN
For Stockroom Work
With or Without Exp.
Night Shift
5 P. M. to 3 A. M.
APPLY 9 A. M.-4 P. M.
1736 N. SPRINGFIELD

IF YOU are seeking steady employment in essential war industry that will be permanent after war, we have a job for you; 75c per hour to start, with good chance for advancement. Nights; on near southwest side. Give age, height, weight, draft classif. Address D A 308, Tribune.

GENERAL WORK
Able man over 45 for work in print shop, stockroom, pressroom, and bindery.
JOHN DICKINSON SCHNEIDER,
833 N. Orleans.

MADIGAN BROTHERS
have openings for men to do cleaning work during store hours. Permanent position.
APPLY PERSONNEL OFFICE.
4030 W. MADISON

MEN and boys for factory work; steady. Apply 27 N. Franklin.

TRADE SCHOOLS—MEN.

W-e-l-d-i-n-g
30 DAY COURSE.
GREER SHOPS and lab. best in U. S. A
A-I-R-C-R-A-F-T
Motors—Fabrication—$5 starts you.
Tool-Die Machinist
Lathe, shaper, milling machine course. $35
A-U-T-O D-I-E-S-E-L
Refrig. and Air Cond.
Call, write, phone. Visit our 7 story bldg
GREER SHOP TRAINING
Established 41 years. 41,000 grads.
2030 S. WABASH. CAL. 4600.
Loop Office, 5 S. Wabash, Room 1215.
Welding Branch, 5421 S. Ashland-av.

AIRCRAFT
Train now, days or evenings, in America's largest aircraft fabrication school for immediate splendid big pay jobs.
AMERICAN AIRCRAFT INSTITUTE
936 W. Chicago-av. CHEsapeake 1188
4058 N. Milwaukee-av. KIldare 3633
7 W. Madison-st. DEArborn 6650
6211 S. Cicero-av. PORtsmouth 7789
709 W. 63d -st. WENtworth 8616

BETTER WAR JOBS
in 4 to 8 Weeks
Through Allied's Special Courses on LATHES, MILLING MACHINES, DRILL PRESS. ALSO FULL COURSES In Tool and Die and Machinist Trade. Day or Eve. Low Cost. Terms.
FOR FREE BOOK
Visit Shops, Write or Phone
ALLIED SCHOOL
of Mechanical Trades
609 W. Lake, Chicago. CHEsapeake 3300.

AIRCRAFT
WAR PRODUCTION TRAINING.
Spare Time—Days—Evenings.
ELECTRICITY, RADIO, INSPECTION, WELDING, AIRCRAFT, DRAFTING.
Call, write, or phone CALUMET 8200.
CHICAGO TECH. COLLEGE
20 TECH. BLDG., 2000 S. MICHIGAN.

ELECTRICITY-RADIO
Thousands of men and women needed now. Learn by doing. Day, eve. VISIT SCHOOL any day or Mon., Wed., Fri. eves. or ph.
COYNE
ELECTRICAL SCHOOL
502 S. PAULINA. PH. SEELEY 7722.

NEW JOBS OPEN
RADIO BROADCASTING — SUMMER COURSES. Announcing, acting, script writing, etc. Speedup courses. DAY or EVE. Phone WAB. 6762, or write or call COLUMBIA COLLEGE. Fine Arts Bldg., Michigan, near Congress.

LEARN WELDING—Arc or gas; all machine instruction. West Town Welding School, 1910 S. Kedzie-avenue.

LEARN FREIGHT RATES AND ROUTES. COLLEGE OF ADVANCED TRAFFIC, 14 E. Jackson-bl., Dept. T-10. Har. 8649.

RADIO-TELEVISION-PLASTIC-PLYWD. American Television Laboratories, 433 East Erie-street.

LEARN WELDING—Free Book Tells All. International Inst., 741 W. 70. Vin. 6751.

ILL. SCHOOL of Machine Shop Inspection. 123 W. Madison-st. State 5998.

LEARN Arc or Gas Welding in FIVE wks. Div.8633. Utilities Eng. Inst., 1314 Belden.

AIR CONDITIONING.

5 H. P. SELF-CONTAINED
Air conditioning cabinets; slightly used; '42 models. Address C G 305, Tribune.

WE OFFER FOR IMMEDIATE SALE.
4 3-ton self contained air conditioning units. Also 3 5-ton and 2 10-ton self contained. Address C G 309, Tribune.

WE BUY ROOM COOLERS.
ELECTROVENT
812 W. LAKE-ST. HAYMARKET 6622.

CARRIER—Air conditioning unit, perfect condition, like new; ¾ h. p., 8,000 cu. ft. $375. H. Dietzel, Bit. 2300.

1 KAUFFMAN ton and one half h. p. room cooler; like new. Republic 2261.

1 5-TON self contained air cond. unit—Must be sold at once. Graceland 2660.

EMPLOYMENT AGENCIES—WOMEN.

OPEN UNTIL 3 P. M. TODAY.
OFFICE GIRLS
CONSULT
Mrs. Margaret Krebs and Miss Marge Smith

MAIL DEPT. SUPERVISOR	$175-$200
PERSONNEL—Manuf. exper.	$180-$200
TEMP. F. C. BKKPR., 2 mos.	$195
F. C. BKKPR.-TYPIST—Loop	$175
STENOG.-CORRESPONDENT	$175
CLERK—Production Dept., West	$160
SECRETARY—Lawyer's off.	$160+
COPYWRITER	$160
STENO.-BKKPR.—Loop, 5 days	$150
ELLIOTT FISHER BILLER	$150+
SECY.—To vice-pres., loop	$155
STATISTICAL TYPIST—Detail	$150
STENO.-GEN. OFFICE—5 day	$140
KEY PUNCH OPERATOR	$140
CLERICAL—Acctg. exper., 5 days	$140
BURROUGHS BOOKKEEPER	$135
COMPTOMETER OPERS., 5 day	$135
GEN. OFC.—Lite steno., loop	$130
SWITCHBD.-RECEPTIONIST	$115
FILE CLERKS—No experience; loop	$110

300 FACTORY JOBS
Ages 17-55; experienced or inexper.
Starting wage—$26-$39 Week.
W-A-B-A-S-H
15TH FLOOR. 202 S. STATE.

Cost Accountant, A1, $300
SECY.; LP.; SMALL FINE OFC.....$200
TYPIST; 5 DA.; FEE PAID........$140
P. B. X.; BUSY BOARD............$130
MANY MORE FINE POSITIONS.
Col. Factory Girls, $20-$30
"TRIANGLE"
202 S. State-st., 4th Flr.

TUCKER PERSONNEL
120 S. La Salle-st. Suite 963.
Openings, H. S. and College Grads.
CENtral 3663.

CORBOY-CALVIN
MANY 5 DAY POSITIONS.
All kinds of office work.
20 W. JACKSON. WAB. 9284.

High School Graduates
SALARIES—$95, $120. SEE US TODAY.
S-h-a-y, 30 W. Washington

OCCUPATIONAL, 310 S. MICHIGAN. Stenos., secretaries, bookkeepers, typists! $125-$150. Beginners.

SEE Mrs. Brunner—All Lines. MORRELL AGENCY, 306 W. Madison.

COLORED GIRLS—Radio work.........$33 AVAILABLE, 36 W. Van Buren, 2d fl.

ALL DEPTS. OPEN TILL 4 P. M. TODAY. MONARCH, 19 W. JACKSON.

BANK girls all positions to..........$175 FINANCIAL, 111 W. Jackson.

MODERN, 879 N. STATE.
Colored cook..$40|Colored pantry..$30

SOUTH SIDE OFFICE POSITIONS.
S. S. CONSOLIDATED, 1105 E. 63D.

HELP WANTED—WOMEN.

Stores and Offices.

ACCOUNTANT
Growing organization, near South side Chicago, doing 100% war work. Has opening for young woman with some knowledge of accounting to assist senior auditor in internal auditing work. No traveling required. Women now in war work need not apply.
ADDRESS D A 444, TRIBUNE.

ACCOUNTING CLERK
Expd.; must have good knowledge of bookkeeping; must be accurate; good salary to start; good transportaion. Utah Radio Products Co., 820 N. Orleans.

ADDRESSOGRAPH OPER.
Steady position. Good salary. See Mr. Boettger, Leader Laundry, 1633 W. 43d-st.

ALTERATION HELPER OR FITTER.
Immediate opening. Good salary.
PECK & PECK, 28 S. MICHIGAN.

ASSISTANT BOOKKEEPER
WITH AT LEAST 5 YEARS' EXP.
START AT ONCE
Pleasant Working Cond.
5 DAY WEEK
APPLY 100 E. OHIO ROOM 600

ASST. BOOKKEEPER
Exper. in double entry and ledger. Exp. typist preferred. Will teach machine method of accounting; steady position; good post-war future. Nr. So. Side loc. Call Mr. Hall, Victory 3830.

ASSISTANT bookkeeper — Englewood district. Bright beginner or familiar with chain store daily report system. Permanent; short hours; vacation with pay; good starting salary.
ADDRESS D A 583, TRIBUNE.

ASST. PAY ROLL CLERK
Familiar with factory pay roll and tax deductions. Typing essential; permanent. Call Miss Anderson, Armitage 1832.

ASST. BKKPR. & STENO.
Some exper.; permanent; good salary. Clark Linen Co., 307 W. Monroe.

ASSISTANT BOOKKEEPER.
For small loop office. Excellent chance for advancement. National Nampel, 223 N. Michigan, 5th floor.

ASSISTANT bookkeeper and typist—Expd.; gd. sal.; perm.; 5½ days. Monroe 4366.

ATTENTION!
Biller
EXPERIENCED ONLY
Typist
File Clerk
General Clerks
also
GIRLS 18 TO 35
who have had some experience or schooling in precision inspection
100% WAR WORK
Birth certificate and availability statement required
BRAD-FOOTE GEAR
1306 S. Cicero-av.

Attractive Opening
Young lady with general office training, pleasant personality; light dictation and typing required; will train person hired to do cashiering and other necessary duties. This position will appeal to one who likes working in an office with a variety of duties; good starting salary; permanent position, and chance for advancement. Apply in person.
3166 N. LINCOLN-AV., ROOM 224.
OR
936 W. 63D-ST., ROOM 1.

BAKERY sales girl—Experienced; high class retail shop outside Chicago; $25 wk. plus bonus; no Sundays; references. Address A K 84, Tribune.

BAKERY SALES GIRL.
Steady or part time; good pay.
Harmony Baking Co., 1059 N. Rockwell.

BAKERY Sales Girl—Experienced; from 8:30 to 5. No Sun. 4767 Milwaukee-av.

BILLING CLERK
Near North Side manufacturing plant; good post-war opportunity.
SUPERIOR 7890, MR. MILLS.

BILLING—Gen. office and swbd. Exper. Pleasant surroundings; W. S. Van. 0711.

BOOKKEEPER — With steno. knowledge. Real estate exp. preferred. Full charge. Edward M. Bertha, 11 S. La Salle-street.

BKKPR.—Steno. for loop garage; $35 wk. Give age, exp., last employer, phone. Address D A 256, Tribune.

BOOKKEEPER — Experienced; north side hospital; steady employment. Give full particulars. Address D C 322, Tribune.

BOOKKEEPER.
Experienced. Good salary. Steady position. Apply at once. Quality Shop, 1109 E. 63d.

BOOKKEEPER—Double entry; entire charge books; 40 hr. wk.; good pay.
King-Fuller Co., 659 W. Hobbie-st.

BOOKKEEPER assistant—With sales exp preferred; steady position; good starting salary. Columbus 7127.

BOOKKEEPER — With some knowledge steno.-typing; one girl office; good starting sal. R. B. Deal, 209 S. State, R.1407.

[Continued on following page.]

HELP WANTED—WOMEN.

[Continued from preceding page.]

Stores and Offices.

BOOKKEEPERS
Trainees or experienced bookkeepers. Opportunity for young women to learn bank bookkeeping and operation of Burroughs bookkeeping machines: good chance for advancement: short hours and pleasant working conditions: convenient location in the Daily News Bldg. See cashier.
TERMINAL NATIONAL BANK, 400 W. Madison-st.

Bookkeeper-Steno.
Experienced on general ledger: must be able to type statistical reports: excellent opportunity: 5 day week: good salary. Hibbard Spencer Bartlett, 211 E. North Water-st.

BOOKKEEPER
or person with some bookkeeping knowledge to do accounts receivable and statistical work. I. B. M. tabulating experience valuable. Prefer single person, 28 to 38. Call J. J. Fountain, Michigan 6900.

Bookkeeper—Assistant
Experienced: well established company in Irving-Cicero district: permanent: good future. Please state exp. and give phone number. Address D A 177, Tribune.

BOOKKEEPER-TYPIST
Loop office: 5 day week. Good penmanship, typing, knowledge for invoicing: experience. Give fully age, exp., refs., sal. expected. Address C F 270, Tribune.

BOOKKEEPER
Elliott Fisher machine. Pay roll and accts. payable. 40 hours: 5 day wk. Permanent. Good salary. Excellent trans. TURNER MFG. CO., 2309 S. Keeler.

BOOKKEEPING machine operator—National cash register class 3,000: good salary for capable person, familiar with retail store office routine for Evanston business. Call Mr. Jordan, Bri. 1744 or Gra. 0515.

Bookkeeping Experience
Invoice control clerk: good sal., exc. working cond. and also essential industry. Apply 1900 S. State.

BOOKKEEPING machine operator—Underwood, Elliott Fisher: 45 hr. week, $32.50: permanent position in vital food industry. Give age and ref. Address D A 494, Tribune.

BOOKKEEPER—Assistant: office detail; perm., with good future. Citizen's Loan Corp., 1608 Belmont, Lake 7300. See Mr. Curwen.

BOOKKEEPER—Exp.: capable of handling complete set of books and social security returns: location, nr. west side: state sal. desired. Address D A 204, Tribune.

BURROUGHS bookkeeping machine operators: exp. Mr. Mooney. Monroe 7000.

CANDY SALESLADIES AND FOUNTAIN GIRLS
Work near your home. Good salary. Steady position. Apply 9 a. m. to 12 noon.
FOR S. S. SHOPS. 1500 E. 53d, cor. Harper.
FOR N. S. SHOPS. 3832 Broadway or 1020 Argyle.
FOR LOOP SHOPS. 33 W. Randolph.
DUTCH MILL CANDIES. 2222 DIVERSEY.

CANDY SALESGIRLS
At Counter in Theater
FULL and PART TIME
Confection Cabinet Corp.
Mr. Krause, 430 W. Erie

CASHIER—Nights, 5:30 to 12, for parking lot. Apply 50 W. Lake-st.

CASHIER—Expd., for meat market. Palisade 4050, bet. 9 a. m.-5:30 p. m.

Cashiers (3)
Full time work
Excellent pay
Will train beginners
APPLY MALING BROS.
811 S. WABASH-AV.

CASHIER
Cigar counter background helpful: experienced with high type clientele: starting salary, $100 month; fine opportunity. Apply 155 N. Clark-st., Room 200. Office of LOBBY DRUG CO.

CASHIER-ASSISTANT
Must be accurate and good typist. Address D A 467, Tribune.

CASHIER-switchboard operator—Exp. preferred, but not essent. 215 E. Chicago-av.

CLEANING CLERK
TO WAIT ON TRADE IN RETAIL CLEANING PLANT. HIGHEST WAGES PAID. DANIEL & CO., 1130 GRANVILLE.

CLERK—High school graduate with 1 to 2 yrs. general office exper. to work in a sales dept.; good opportunity for advancement; 5 day wk. Salary $110. APPLY BY MAIL ONLY to Cudahy Packing Co., Office Management and Personnel Dept., Box 732, Chicago.

Clerk—For Shipping Room
Exper. in clerical detail for receiving and shipping records. Steady position; good pay. Nr. So. side location. Call Mr. Hall, Victory 3830.

CLERK—BEGINNER
With manufacturer. Call Mr. Thomas. Lafayette 0789. Pullman Coach Co. 3759 S. Ashland.

CLERK—GOOD SALARY
Sale office, S. W. side; pleasant working conditions. Mr. Denz, Lawndale 1500.

CLERK—General office; good at figures; excellent opportunity for a bright young lady; good transp.; nr. loop. Booth Cold Storage Co., 121 W. Kinzie-street.

CLERK—For general office work. Must have some stenographic experience for Steel Co. Sales office: permanent. Call Miss Williams. Hay. 8085.

CLERK—Work in package liquor store. 5 hrs. a day. $21 wk. 3039 W. Madison.

Comptometer Opers.
Earn $26 to $32
Eves.—June 29 to July 2.
Days—July 3 to 5 inclusive
EVENING INTERVIEWS IF DESIRED.
Miss Anderson. Wab. 2490

Comptometer Operator
Must be experienced on all operations. Position in general accounting dept. of large war industry located on North Side. State age, experience, salary desired, etc.
Address D C 540, Tribune

Comptometer Operator
Combination comptometer operator and office clerk; with or without experience: good salary: permanent position. Apply employment office, 8th floor.
MAURICE L. ROTHSCHILD
STATE AT JACKSON.

Comptometer Opers.
Married Women
Help in the War Effort
with 2 or 3 days' work each week. We have overflow work from defense plants. Free brushup to operators who have not worked for some time.
Call Miss Anderson. Wabash 2490.

Comptometer-Steno.
Permanent position in audit dept.; essential food industry: 5 day wk. Palmolive Bldg. Please state education, exp., age, and salary desired. ADDRESS D A 376, TRIBUNE.

Comptometer Operator
Part time; experienced; southwest side; hours 6 to 10 p. m.; salary 60c per hour. Address D C 430, Tribune.

COMPTOMETER operator—Experience not necessary; excellent opportunity for advancement. National Nampel, 222 N. Michigan, 5th floor.

COMPTOMETER operator—With or without exper.; permanent; 40c hour, time and half after 40 hours. 2417 N. Halsted.

CORSET and lingerie saleslady—Exp.; part time; good salary. Columbus 7127.

COUNTER GIRL—Exp.; for cleaning plant; steady; highest salary paid. 1143 W. Garfield-blvd.

COUNTER clerk—For Dry Cleaning Store 739 S. Cicero. Col. 8661

DICTAPHONE OPERATOR
Experienced operator with large west side near loop machinery manufacturer; excellent working conditions. In reply state age, salary, and references. Address D E 89, Tribune.

ELEVATOR OPERATOR
18 to 23, exp. not nec. Apply Rm. 528, General Electric Co., 840 S. Canal.

ELLIOTT-FISHER BOOKKEEPER
Expd. girl or woman who wants perm. job and real opportunity with fast growing company; good working cond. and excellent salary to qualified person. RIT PRODUCTS CORP., 1401 W. JACKSON-BLVD.

Elliott-Fisher Mach. Opers.
Old estab. firm. in loop requires 2 billers; knowledge of registers pref. BUT not necessary; good starting salary with opportunity for advancement. Pleasant working conditions. Give full details. Address D A 437, Tribune.

HELP WANTED—WOMEN.

Stores and Offices.

ELLIOTT-FISHER BILLER
Experienced on invoice billing; permanent position; good salary and future; 5 day week. South Side office. Address D C 190, Tribune.

File Clerks, $25.75 Wk.
Hours 8:30 a. m. to 5:15 p. m. Interview Monday, all day. Universal Carloading & Dist. Co., 120 E. South Water.

Full Time Permanent Positions OPEN AT MONTGOMERY WARD & CO.
Apply 8:30 a. m. to 5 p. m.
Saturday until 2 p. m.
618 W. Chicago-av.

GENERAL OFFICE
To co-ordinate clerical items relating to foreign trade. Some stenographic duties are a part of the work. Unusual and interesting position for individual who eats up figures. Call Yards 2800 or write, specifying age, previous exper., and salary desired. ADDRESS D A 354, TRIBUNE.

GENERAL OFFICE GIRL
Some typing and simple bookkeeping. Must be accurate at figuring. No shorthand. Neat and legible handwriting. Good opportunity. Austin or Northwest Side district, for lumber office. $30 per week. Apply in own handwriting. ADDRESS C F 324, TRIBUNE.

GENERAL OFFICE WORK
Old established firm located on near north side engaged in essential war work needs several girls with or without experience for permanent positions. Ideal working conditions. ADDRESS D A 266, TRIBUNE.

General Office Clerks
Filing and typing. Will consider beginners; perm. position; good chance for advancement; 40 hr. week. See Mr. A. Leonard, Panama Beaver, Inc., 600 W. Van Buren, 8th floor.

GENERAL OFFICE WORK
Good at figures and a neat writer. No experience necessary. 5 day 40 hr. week. N. W. Side. In reply state age, salary desired. Address C N 90, Tribune.

GENERAL OFFICE
Clerical; no typing; experience not necessary; pleasant surroundings; loop location; 5 days; $20 week. Address D A 172, Tribune.

GENERAL office, filing, typing, light steno. Perm. Want pleasant, attractive, intelligent girl. Beginner considered. Apply Saturday, Rm. 510, 612 N. Michigan.

GENERAL OFFICE WORK.
Receptionist; age 17 to 26; will train right girl. 209 S. State, Room 1408.

GENERAL OFFICE—Plumbing and heating contractor; exc. opport. for right girl; state exp., age. Address K 524, Tribune.

GENL. office work—Expd. with adding machine; good salary; permanent; modern office. Address J 142, Tribune.

GIRLS AND WOMEN 17 TO 45
No Experience Necessary
Large war production plant has excellent opportunities for inexperienced girls and women to learn office work in the following positions.
Production Chasers
Student Drafting Tracers
Time Clerks
General Clerical Workers
Centrally located plant, convenient to all forms of transportation, offers excellent working conditions, liberal vacation plan, group hospitalization insurance plan, group life insurance plan, and company operated cafeteria which serves meals at moderate prices.
EMPLOYMENT OFFICE Open Daily, Including Saturday
APPLY
AUTOMATIC ELECTRIC COMPANY
1019 West Van Buren-st.

GIRLS
for Pages and Jr. Clerks
17 to 20 years of age for permanent positions. Regular salary while learning, with excellent opportunity for rapid advancement with our training plan.
APPLY PERSONNEL DEPT.
CITY NATIONAL BANK
208 S. LA SALLE-ST.

GIRLS—WOMEN
General office work, switchboard, typists, stenographers. Permanent positions in vital industry with assured post-war future. Good pay. Saturday optional at time and ½. Free hospitalization and life insurance. Pleasant working conditions. Radiant Mfg. Corp., 1144 W. Superior.

GIRL FOR GENERAL OFFICE WORK. Must be fast typist and good at figures; bookkeeping experience not necessary; west side office; excellent opportunity for right girl; salary $35. Address D C 326, Tribune.

GIRLS—To operate Burroughs bookkeeping machine; no exp. necessary, we will teach you. Good pay while learning. American Linen Supply Co., 849 N. Franklin. Delaware 4080.

GIRL—Office work; inventory control; 5 day week; salary $25. Answer fullest details, own handwriting. Address D C 273, Tribune.

GIRLS—Filing department; experienced and inexp.; steady position; opportunity for advancement. N. Shure Co., 200 W. Adams, Mr. Kestlinger.

GIRLS AND WOMEN—For mail order clerical; exp. not necess.; pleasant surroundings; 5 days; $20. RM. 700, 564 W. RANDOLPH-ST.

GIRLS—General office, steno., and clerical work; permanent positions; 40 hour wk.; congenial office environment. 944-954 Washington-blvd. Phone Monroe 2086.

GIRL—General office work; war production plant; pleasant surroundings. Apply 350 W. Erie.

GIRL—Minimum 2 yrs.' exper. and bookkeeping knowledge; good opportunity; $30 week. Address C H 577, Tribune.

GIRL—Gen. office and typing; $25 to start. In reply, state age, qual., religion, etc. Address D A 178, Tribune.

GIRL for specialized phone work and teletype operations. Call Ferguson—State 0444.

GIRLS AND WOMEN—Part time, 1-5:30 p. m.; no Saturdays; 60c per hour. RM. 700, 564 W. RANDOLPH-ST.

GIRL FOR MESSENGER WORK in loop office. Mr. Peet—State 0444.

HELP WANTED—WOMEN.

Stores and Offices.

GIRLS
for general office work. Must like detail. All we require is an intelligent and willing worker. Typing desirable but not necessary. Manufacturing plant located near North and Crawford.
Address D C 433, Tribune

GIRLS AND WOMEN
Several openings for experienced addressograph, Graphotype, Mimeograph, Multigraph and Mail Clerks. Will also train inexperienced successful applicants at starting rate of $100 month; 5 day week. Give complete information for interview. Address C F 319, Tribune.

GRADUATES
wanted as stenos., typists, gen. office workers
If you have completed a course in the above, a splendid opportunity is available for further business training; good pay to start.
C. R. JAHN & CO. 1345 W. 37TH-PL.

GRADUATES
wanted as stenos., typists, gen. office workers
If you have completed a course in the above a splendid opportunity is available for further business train.; good pay to start.
C. R. JAHN & CO. 1345 W. 37TH-PL.

HIGH SCHOOL GIRLS
16 years of age or over for sales work in large retail food store. No experience necessary. Attractive starting salary. Good chance for advancement. Essential industry. STOP & SHOP, 16 W. Washington, Room 210.

HIGH school graduate—To learn Burroughs mach. operation. Good pay while learning; 5 day week. Cities Service Oil Co., 3200 S. Western.

HOTEL front office—Young; no experience required; opportunity for advancement. Apply manager's office, Bismarck Hotel.

Illinois Division
Bendix Aviation Corp.
505 N. Sacramento-blvd.
REQUIRES AT ONCE
Typists
Stenograph'rs
Experienced or Recent School Graduates
Interviewing Daily, Mon. Thru Fri., 9 a. m.-5 p. m.
Sat., 9 a. m.-12 noon

JUNIOR clerk—For filing, typing, and off. detail work; shorthand preferred; good salary; pleasant working conditions. 932 Wrightwood.

MADIGAN BROTHERS
have openings for women to work in marking room; full time positions; 5½ day week; pleasant working conditions; no experience necessary.
APPLY PERSONNEL OFFICE.
4030 W. MADISON

Molly Says,
"If I Were Graduating from High School Now
I would want to make sure that my new job would have something to do with winning the war." If you feel that way, too, then I would like to invite you to come in and talk to me. Even though you have no experience, you can probably qualify for these office jobs in our Army-Navy "E" war plant.
1. As a record clerk in our engineering department.
2. As an assistant in our bookkeeping department.
3. As a payroll clerk for our paymaster department.
Good salary—and frequent raises. Paid vacations and annual bonus. Near street car and L and only 5 minutes from the loop. Come in—start your business career with a war plant.
Apply
SHURE BROTHERS
Microphones for Victory
225 W. Huron, 4th floor
Ask for Molly
Come in Between 8:30 and 4:30 P. M. Weekdays and 8:30 to 12:30 Saturday.

MUSIC librarian and typist—For radio station; 40 hour week; permanent position. Address D C 419, Tribune.

OFFICE WORK
Permanent positions for girls 20 to 30 in loop fire insurance office. KEY PUNCH OPERATOR, TYPIST, CLERICAL WORK WITH SOME FIGURING. Hours 8:30 to 4:15; 5½ days, 38½ hrs.
Personnel Dept., Cent. 9443

OFFICE HELP
TYPIST
GENERAL OFFICE WORK
Our business is 100% war work. 40 hour week. Pleasant working conditions. Good salary. Calumet 5257.

OFFICE girl—Must know bookkpg. and typing. Grady Roofing, 1307 Chicago-av., Ev.

OFFICE GIRL—100% DEFENSE. 1846 S. KILBOURNE.

PAGE GIRLS
High School Grads
Splendid opportunity for advancement. 5 day week. Pleasant working conditions in modern air conditioned building. Paid vacation; cafeteria; insurance and credit union. Interviewing daily 8:15 to 5 p. m. including Saturday.
Kraft Cheese Co.
500 N. PESHTIGO-COURT. GRAND-AV. NEAR LAKE SHORE-DR.

PAYROLL CLERKS
Permanent positions in steel concern. Excellent opportunities and pleasant working conditions. Apply any weekday between 8 a. m. and 5 p. m. at 4735 W. 14th-st., Cicero, Ill.

PAY ROLL CLERK—In air conditioned office of miscellaneous iron fabricating concern; northwest side; overtime after 40 hours; permanent position; give age, experience, and salary desired. Address D A 454, Tribune.

RECORD CLERK
In office of small So. Side mfg. plant; $25 for 6 days. State age, nationality, exp. in detail. Address D A 264, Tribune.

HELP WANTED—WOMEN.

Stores and Offices.

SALESLADY
Loop jewelry store; must have excellent references. Phone Sou. 2648.

SALESGIRLS
Highest salary paid to clever, expd., ready-to-work girl. Can use steady and an extra. Beth Weber, 677 N. Mihigan.

SALESLADIES—Experienced coats, suits, dresses; steady and part time; make $40 to $50 week. Apply at once. Quality Shop, 1109 E. 63d.

SALESLADIES—Exp. inf., chldn. wear. $25 wk. start. E. Finegold, 1333 S. Halsted.

SALESLADIES—Expd. fur and cloth coats; steady. J. Einhorn & Sons, 939 E. 63d.

SECRETARY
to executives of established printing firm. Permanent; 5 day week; excellent opportunity. Uniform Printing & Supply Division. 351 W. CHICAGO-AVENUE.

SECY. CONFIDENTIAL
to executive; large org.; loop office; perm. position, incl. pay rolls and interesting detail; exc. salary and opportunity. Address D C 473, Tribune.

SECRETARY to busy executive; rapid on dictation; real estate, mortgage or legal background necessary; good oppor.; perm. 5 day wk.; sal. $140. See Mr. McIlvaine, 134 S. La Salle, Rm. 410.

SECRETARY-stenographer — Capable, efficient, neat; permanent; college education pref. Start $35. 5950 S. Western-av.

SECRETARY—Permanent position; must have considerable experience; good background. ADDRESS C J 564, TRIBUNE.

SPANISH-ENGLISH STENOGRAPHER familiar with export work; pleasant surroundings; good pay; permanent work. 30 W. Hubbard [3d floor]. Tel. Sup. 5192. Ask for Mr. Gaumer.

STENOGRAPHER
Position involving varied duties with good deal of responsibility. Answer in own handwriting, stating age, experience, salary expected, etc.
Address D C 539, Tribune

STENOGRAPHER
with Secretarial Experience
for office in factory engaged in 100% war work. Much more convenient than loop for applicants living on S. W. Side. Salary commensurate with experience.
SOLAR MFG. CORP.
4501 S. Western-av.

STENO.-SECRETARY
LARGE RADIO MANUFACTURER
desires individual with experience in sales organization to handle correspondence and sales data; company now doing 100% war work, with definite post-war future; give education, experience, and salary expected. ADDRESS D A 486, TRIBUNE.

Stenographer
Excellent opportunity in large defense plant; modern air-conditioned office; 5 day week. Apply Personnel Dept.
Liquid Carb. Corp.
3100 S. KEDZIE-AV.

STENOGRAPHERS
General office work; permanent.
ACCOUNTING CLERKS
Typist; pay roll work; permanent.
NORTH PIER TERMINAL
509 E. Illinois-st.

STENOGRAPHER
Experienced; to work for general manager of manufacturing concern. Splendid opportunity; congenial working conditions. 5 day week with time and ½ for overtime; good transportation. G. & Co., 2309 Archer, or call Cal. 3434.

STENOGRAPHER
Secretarial duties, shorthand, typing. Fine opportunity in general offices of exclusive wholesale and retail drug organization. Apply Kreis Enterprises, 155 N. Clark, Room 200.

Stenographer-Secretary
for well estab. oil and chemical co.; good educ., exper. pref. but not nec.; exc. opport.; permanent position for right applicant. Write Daily News Bldg., Rm. 2146, or Ph. Fra. 7973 for appt.

STENOGRAPHERS
One beginner and two secretaries. Pleasant conditions; good salary; in an old established firm. Give complete history and exp. ADDRESS D C 318, TRIBUNE.

STENOGRAPHER—Some bookkeeping exp., to work in office of dairy Co. on nr. W. side; steady; speed and exper. not as important as alertness and willingness to learn; $30 to start. Be sure to give telephone number. Address D A 521, Tribune.

STENOGRAPHER
Dictaphone and shorthand; perm.; interesting work; pleasant working conditions in 2 girl office; nr. no. side; starting salary $30 to $32.50; chance for adv. Sup. 8765.

STENOGRAPHER-CLERK—Light dictation; 9 a. m. to 4:30 p. m.; 5 days a week; short distance from loop; between 23 and 30 years old; $28 per week; give full particulars, also your telephone number. Address D C 418, Tribune.

STENOGRAPHER—For manufacturing concern; northwest side; engaged in war work. Pleasant working conditions with overtime after 40 hours; permanent position. Give age, experience, and salary desired. Address D A 453, Tribune.

STENOGRAPHER
Experienced, for West Side defense plant. Permanent position. Good salary. Pleasant working conditions. 4940 Flournoy.

STENOGRAPHER
In credit dept. Some general office; experienced girl preferred; excellent opportunity; 5 day week. 900 N. Franklin. Sup. 4015.

STENOGRAPHER
Consider beginner; permanent; good salary. Confection Cabinet Corp., 430 W. Erie.

STENOGRAPHER—Gen. office work; some exp., or bright beginner; must be very good at figures, accurate; excellent opportunity for advancement. State age and exp. Address K 393, Tribune.

STENOGRAPHER-typist — Clerical for wholesale produce house; steady position; 45 hr. week, $27.50 to start. Will consider beginner. Give age and ref. Address D A 493, Tribune.

STENOGRAPHER
and general office work. Catholic church goods house. 5 day week. State age and salary desired. Address D C 514, Tribune.

STENO.-SECRETARY
General office work; 1 girl office; permanent; 40 hour week; good starting sal. Automotive Utilities, 117 N. Desplaines.

Stenographer-Switchboard
operator; general office work; small office; old established firm; near loop. Phone Mr. Bredemeier. Seeley 2500.

STENOGRAPHER
and general office work; sales office pharmaceutical manufacturers; steady employment; good wages and working cond.; hrs. 9-5. 946 Merchandise Mart.

STENOGRAPHERS
for south side and Oak Park offices. Good salary. Excellent opportunities. Travelers Insurance Co., Wabash 3000.

STENOGRAPHER
Some experience as receptionist; loop. Phone Harrison 1656—Extension 31.

STENOGRAPHER
Some exper.; good opportunity. Clark Linen Co., 307 W. Monroe.

STENO.-BOOKKEEPER
General office work; $32.50 wk. Reuben Co., 557 W. Jackson. Wab. 0737.

STENO.-typist—Permanent position. State age, experience; salary desired. Located near 22d and Ashland. Address D B 283, Tribune.

STENOGRAPHER—Shorthand; steady work. Prefer one with printing experience, but not essential; $26 per 40 hour week. Address D B 284, Tribune.

STENOGRAPHER-typist — Clerical experience; 45 hr. wk.; $32.50; permanent position in essential food industry. Give age and ref. Address D A 495, Tribune.

STENO.-TYPIST for general work in small loop office; experienced or beginner. Room 808, 7 West Madison.

STENO.-assistant bookkeeper—Permanent; chance for advancement; pleas. surroundings; 5½ day wk. 3600 Ogden, Law. 3600.

STENOGRAPHER—Competent; small office; start at $30; references. Livingston's, 1564 Merchandise Mart.

STENOGRAPHER and statistical clerk—High school or univ. grad. No exp. nec. National Nampel, 222 N. Michigan, 5th fl.

STENOGRAPHER—39 hour week; every other Saturday off. Just west of loop. $25 week. Monroe 2023.

STENOGRAPHER-switchboard — Beginner considered; good opportunity; $25. ADDRESS C G 437, TRIBUNE.

STENOGRAPHER—Expd.; full charge; sm. office; salary $30 to start; permanent position. Phone Monroe 9520.

STENOGRAPHER—By old established hse.; office experience preferred; $30 week. ADDRESS D A 319, TRIBUNE.

STENOGRAPHER—Expd., knowledge adding machine; good salary right party; modern office. Address J 521, Tribune.

STENOGRAPHER—Beginner; high school graduate; honor student; neat, capable; permanent. 5950 S. Western-av.

STENOGRAPHER-Secretary — Expd. Plant located near west side; 5½ days. Start $35. Address D A 295, Tribune.

STENOG. and general office—Pleas. surr. Schulhof Co., 4079 Schubert. Cap. 2121.

HELP WANTED—WOMEN.

Stores and Offices.

STENOGRAPHER
19-25, U. S. citizen, well groomed, competent for office in small plant engaged in war work; Near West Side; attractive location; 40 hour week; pleasant associates; advancement; permanent; starting salary $30 week. Please state age, education, experience. ADDRESS D C 465, TRIBUNE.

STOCK record clerk—Good at figures; no experience necessary. State age, salary expected. Address D B 127, Tribune.

STOCK GIRL—Colored; dress shop. Beth Weber. 677 N. Michigan.

STOP LOOKING!
If you live west or south, this organization offers a permanent position with possibilities for advancement to a young lady of pleasing personality. Work involves light dictation, typing, and general office. Receptionist experience valuable as work involves handling the public. See Mr. Ball, 66 E. South Water-st.

STUDENT or teacher—10 weeks work guaranteed demonstrating polishes and waxes to groups. High commis. weekly, no canvassing. Address D A 167, Tribune.

SWITCHBOARD OPER.
for relief work; also some clerical exper. Steady position. Good salary. See Mr. Boettger, Leader Laundry, 1633 W. 43d.

Switchboard-Typist
Perm. position; gd. pay; 38½ hr. wk.; modern office; Mich.-av. near Harrison. State qualifications, salary desired. Address D A 465, Tribune.

Switchboard Operator
For small office; shorthand helpful. Age 18 to 26. Excellent opportunity for right girl. 209 S. State, Room 1408.

Switchboard Op. and Typist
Must be capable to handle PBX board. 6 trunks; hrs. 8:30-5; ½ d. Sat. S. S. off. $27.50 wk. Address D C 451, Tribune.

Switchboard Oper.-Typist
Loop office; 5 day week. Give fully age, experience, references, salary expected. Address C F 231, Tribune.

SWITCHBOARD and gen. office work—Must be good at figures, willing worker; good opportunity; state age and experience. Address K 394, Tribune.

SWITCHBOARD OPERATOR AND TYPIST—Air cond. office; permanent position. See Mr. Grieshaber. Fred Olson & Son Motor Service, 4724 W. Walton-st.

SWITCHBOARD Operator—Typing, general office work exp. necessary. Apply Western Venetian Blind, 351 E. Ohio.

SWITCHBOARD oper. and typist—Pleasant surroundings; good salary. Hamilton Ross Industries, 666 Lake Shore-drive.

SWITCHBOARD operator-typist—Permanent work; small pleasant office. ADDRESS D A 252, TRIBUNE.

SWITCHBOARD OPERATOR. Hotel Guyon, 4000 W. Washington-blvd.

Telephone Operator
Experienced on 2 position cord board, for general sales office in loop. State age, experience, salary wanted, etc. Address D C 533, Tribune.

Teletype Operators
$125 A MONTH
Good opportunity for advancement. Air conditioned office. 5 day week. In reply state age and experience. Address D A 58, Tribune.

TERMINATION Bookkeeper and Clerk—Nights, 10:30-7 a. m. About 50 years of age. Refined. $100 a month. NORTHMERE HOTEL, 4943 N. Kenmore.

TYPISTS
Experienced girls or high school graduates. Be paid while you learn typing for planograph reproduction. Permanent positions for those who qualify for this specialized work. Pleasant working conditions. 1 block from L and Union depot.
See Miss Lash, Rm. 204, 328 S. Jefferson-street.

TYPIST-ORDER WRITER
$28.00
Burroughs Elec. Fanfold Typewriter Billing Machine Keyboard.
STENOGRAPHER
$28-$30
Essential manufacturing industry; Near North Side; street car and elevated trans. Steady work, 5½ day week, 40 hours; overtime paid. Pleasant modern office. State age experience, and phone number. ADDRESS D C 119, TRIBUNE.

TYPIST-CLERK
Experienced preferred. Excellent opportunity in large modern office of defense plant; 5 day week.
APPLY PERSONNEL OFFICE.
Liquid Carbonic Corp.
3100 S. KEDZIE-AV.

TYPIST-BILLER
Pleasant working conditions. Defense plant.
2414 W. 21ST

Typists—Beginners
To learn billing in office of wholesale book and stationery house. Advancement and permanent positions for those qualifying. Cannot consider summer vacation workers.
A. C. McCLUG & CO., 333 E. ONTARIO-ST.

TYPIST
West side defense plant needs expd. typist. Must be good at setting up and typing reports. Splendid oppty. Modern office. Write, stating age, exp., salary desired. Address D C 108, Tribune.

TYPIST
for small sales office; steady position in interesting business; 5 day week. See Mr. A. Leonard, Panama Beaver, Inc., 600 W. Van Buren, 8th floor.

TYPIST
Young lady to learn dictaphone; must be accurate; excellent working conditions and opportunity for advancement. In reply state age, salary, and references. Address D E 90, Tribune.

TYPIST.
To assist multigraph operator. Experience not necessary. Opportunity to learn trade. See Miss Mullen. WALTER P. POWERS. 3950 W. MADISON.

TYPIST FOR WAR WORK.
Young lady for typing and general office work; permanent; pleasant, air conditioned office. Prefer beginner with some stenographic knowledge. Apply 3940 W. Harrison-st.

TYPIST-CLERK.
Good opportunity for a girl; no previous business experience needed; recent high school graduate acceptable; permanent position with long established firm, engaged in insurance work. Call Har. 8664.

TYPIST
Experienced, for West Side defense plant. Permanent position. Good salary. Pleasant working conditions. 4940 Flournoy.

TYPISTS
For fast, accurate work; loop office. Usually closed Saturdays. Give fully age, experience, references, salary expected. Address C H 542, Tribune.

Typist-Manifest Clerks
Nites; 11 p. m. to 7 a. m.; good pay. See Mr. May, days, Interstate Moto Freight System, 526 W. 18th-st.

TYPIST
Some exper.; to do billing. Will teach. Permanent. Good salary. Clark Linen Co., 307 W. Monroe.

TYPISTS—Loop insurance office; 5 day week; starting salary $90 to $100, depending on experience. Address D C 541, Tribune.

TYPIST-BILLER
Small loop office; good at figures; salary $95 to start. Call Ran. 5697, Mr. Vickery.

Typist-General Office
40 hr., 5½ day wk.; good working cond.; perm. Monroe, 0845, 844 W. Adams.

TYPIST-RAPID
Hours 2 a. m. to 9:30 a. m.; salary $30 for 42 hrs. Address D C 429, Tribune.

TYPIST—Shorthand; essential war work; steady job; good salary; excellent working conditions; opportunity for advancement. Address D A 173, Tribune.

TYPIST—Efficient for billing and office work; pleasant working conditions; 40 hour week; good salary. Louis Melani Foods, 3825 W. Lake. Van 2000.

TYPISTS—For billing dept.; good pay; permanent. Apply 1st floor, 18 E. Erie. Phone Delaware 3534.

TYPING and gen. office work; permanent; so. side office; state qualifications; start $22.50. Address K 532, Tribune.

TYPISTS — For general office work. Apply 216 W. Jackson-blvd., Room 704

TYPIST and genl. office work—Some exp. preferred. 6733 So. Chicago-av.

TYPIST—Excel. opp.; good working cond. Casualty Insurance. Wab. 5463.

TYPIST—20 N. Ashland-blvd., nr. Madison. Phone See. 6940. Inquire Miss De Voto.

HELP WANTED—WOMEN.

Stores and Offices.

WOMEN
FOR BANK WORK
Excellent opportunity for operators of adding, billing, proof and bookkeeping machines. Pleasant working conditions; splendid opportunity for advancement.
APPLY PERSONNEL DEPT.
CITY NATIONAL BANK
208 S. LA SALLE.

YOU AND YOUR GIRL FRIEND
Wouldn't you and your girl friend like to work together this summer? You can ! ! And you'll make money even tho you have no previous experience. Work with a new superior leg makeup. Earnings will be substantial. Pleasant surroundings. Exciting work.
APPLY BEAUTY SALON YOUR NEAREST
WIEBOLDT STORE

YOUNG WOMAN
For Beauty Salon appointment desk — to receive patrons and arrange appointments. Experience not necessary.
Beauty Salon, 3d Floor
CARSON PIRIE SCOTT & CO.

YOUNG WOMAN—FOR PLEASANT POSITION IN LOOP PAINT SHOP. GOOD HRS. AND EXC. SAL. 27 N. DEARBORN-ST.

Executives and Managers.

Manager Massage Dept. Minneapolis; good pay; splendid working hours. Write particulars. ADDRESS D C 503, TRIBUNE.

Professions and Trades.

ALTERATION help [dresses]—Steady or part time. 2108 E. 71st-st. Dor. 3939.

ALTERATION woman—Exp. on corsets. Part time. Good salary. Columbus 7127.

ALTERATION woman—Exp. $28 per week. ADDRESS D C 510, TRIBUNE.

AMBITIOUS GIRLS
NO EXPERIENCE NECESSARY, FOR LIGHT FACTORY WORK. STEADY. $18.40 PER WEEK TO START. BONUS ARRANGEMENT FOR PRODUCERS. BRING BIRTH CERTIFICATE. HOURS 8 A. M. TO 4:30 P. M. PLEASANT WORKING CONDITIONS. APPLY 3D FLOOR, 1733 W. IRVING PARK-RD., ASK FOR MR. JANICH.

ASSEMBLY WORK [light]—War production plant; night or day shift. Apply 350 W. Erie.

ARTISTS—Decorate wooden ware; good pay; steady. Premier Mfg. Co. Hay. 0865

ASSEMBLY GIRLS WANTED. NO EXPERIENCE NECESSARY. We will teach 5 girls light interesting assembly work; 100% defense industry; pleasant working cond. Come in today. HENRY VALVE CO. 1019 N. Spaulding. 3300 W. on Grand.

Attention Girls Women
EVERYBODY WANTS HELP
BUT
WE WANT YOU
IF YOU CAN QUALIFY
WE WILL TEACH YOU
A SKILLED TRADE
ON
NEW MACHINES
WITH
GOOD PAY WHILE LEARNING
PLEASANT WORKING CONDITIONS
NEW PLANT
LIGHT, AIRY WORKROOMS
MODERN WASHROOMS
NICE REST ROOMS
CAFETERIA
VACATIONS WITH PAY
ACCIDENT, SICKNESS, HOSPITAL INSURANCE
FREE LIFE INSURANCE
BRING BIRTH RECORDS
Those now employed in defense work do not apply.
FOOTE BROTHERS GEAR & MACHINE CORP.
Employment Office
5219 S. Western-blvd.
OFFICE HOURS:
Daily, 8:30 a. m. to 5 p. m.
Sunday, 9 a. m. to 2 p. m.

Attention, June Graduates
Here are the benefits our employees enjoy:
1—Three paid rest periods daily.
2—Individual machines and tables.
3—Discount allowance on merchandise.
Steady work; top pay; inexperienced girls are paid while training. You, too, can be one of our happy employees. Our factory will work after the war as it does now.
C. D. OSBORN GLOVE CO. 2201 Wabansia [1700 north].

Attractive Positions
for (6) intelligent women, 17 to 30 years of age, in essential War Plant.
Bring birth certificate.
1319 S. Michigan, 7th Floor

BAKERY HELP—Nites; start 10:30 p. m., 8 hrs., 5 nites, 40 hr. week; good pay; free hospitalization; accident, health and life insurance. Kungsholm Baking Co., 4614 W. Washington-blvd. Mans. 4816

BAKERY woman—For icing dept.; good wages; day work; no Sun. Apply Heinemann's Bakery, 1901 W. Bryn Mawr. Lon. 7200.

BEAUTY operator—Exper'd; good salary, 5 days week. Apply 914 E. 47th-street.

BEAUTY operator—All round beautician. Big salary. 2508 S. Kedzie.

BEAUTY operator—Expd.; no evening work. Greenleaf 0173.

BEAUTY operator — Expd.; salary and comm.; no nights. 4811 Milwaukee-av.

BEAUTY operator—Exp.; good pay; 5 day wk. Air cond. 1948 E. 71st. Dor. 2012.

BEAUTY op.—1 all ar.; 1 manicurist; good pay; no eve. wk. 30 W. Washington, R. 603

HELP WANTED—WOMEN.

Professions and Trades.

BEAUTY operator—Expd.; large South side residential hotel; 5 day week; good salary. Hotel Hayes Beauty Salon, 6345 University-av. Hyd. 4400.

BEAUTY OPERATORS
5 days; stdy.; $25 and comm. M. Kleitsch, Logan Dept. Store, 2778 Milw. Cap. 3500.

BEAUTY OPERATOR
All around. 5 day week. $25 guarantee Steady. 7538 N. Ashland. Shel. 9856.

BEAUTY operators [3]—5 day week; 8 hrs. a day; $27.50 to start; vacation with pay; good working conditions. 6526 S. Ashland-av., Republic 3083.

BEAUTY operators—[1] manicurist and [1] all around; 40 hr. wk.; salary and comm. 5242 N. Sheridan. Lon. 0789.

BEAUTY operator — All around; full or part time; air conditioned; good pay 1505 N. Pulaski-rd. Bel. 6751.

BEAUTY oper.—Expd. Salary and comm. 5 day wk. Star Dept. Store Beauty. 1327 E. 63d.

BEAUTY operators—Expert; $30-$40 per wk.; 45 hours; air conditioned. MARSON'S, 4007 BROADWAY.

BEAUTY operators—Good salary. Air conditioned, excl. salon. 130 N. Oak Park-av., Oak Park. Village 9310.

BEAUTY OPERATOR—Full or part time; good salary. Connie's Beauty Shop, 2127 Milwaukee. Brunswick 9855.

BEAUTY operator—Steady; 5½ day wk.; good pay. 2448 Lincoln. Lin. 0442.

BEAUTY operator—5 day week; $35, plus comm. 4182 Archer-av. Laf. 4639.

BEAUTY operator—5 days; good pay, hrs.; commission. 1507 E. 53rd. Mid. 2516.

BINDERY GIRLS
Exp. table girls; 62½c per hr. Uniform Printing & Supply, 351 W. Chicago-av.

BINDERY girl—Hand work. 40 hours and overtime. A. M. Steigerwald Co., 910 W Van Buren.

BLUEPRINTER or photostat operator—With exp. in commercial reproduction plant; 46½ hrs. per week. Ran. 3468.

CAR washer and parker—Night work and high salary. Short hours. Plaisance Garage, 6022 Stony Island.

CHEMICAL ANALYST
Minimum education. War work. Start at $135 mo. Call Victory 6050.

CLEAN, SAFE WORK!!
NEW POSITIONS for GIRLS and WOMEN as
INSPECTORS
in Our Expanding War Plant
NO EXPERIENCE NEEDED
$26
A WEEK TO START AND
10% EXTRA FOR NIGHT WORK AFTER 6 P. M.
Automatic Pay Increase After 30 Days
Both sitting and standing jobs are available. You may have whichever type of work you prefer.
Your Choice of Hours
AFTERNOON SHIFT
3:30 p. m. to 11:30 p. m.
NIGHT SHIFT
11:30 p. m. to 7:30 a. m.
We can consider only those who are not now engaged in full time war work.
It is desirable that you have convenient transportation to our Ordnance Plant at 54th-av. and 16th-st., Cicero, Ill.
APPLY ONLY AT EMPLOYMENT DEPT. of
EDISON G. E. APPLIANCE CO., INC.
5660 W. TAYLOR-ST. CHICAGO, ILL.
2 BLKS. NORTH OF ROOSEVELT-RD., 1 BLK. WEST OF CENTRAL-AV.
Employment Office Open Daily
8:30 a. m. to 5:15 p. m.
Including Saturdays
Bring Birth Certificate If Possible

Coil Winders
WITH OR WITHOUT EXPERIENCE
Large war production plant has vacancies for experienced coil winders or girls who wish to learn this type of work.
Centrally located plant, convenient to all forms of transportation, offers excellent working conditions, regular union wage increases, liberal vacation plan, group hospitalization plan, group life insurance plan, and company operated cafeteria which serves meals at moderate prices.
EMPLOYMENT OFFICE OPEN DAILY INCLUDING SATURDAY
APPLY
AUTOMATIC ELECTRIC COMPANY
1019 West Van Buren-st.

COL. WOMEN—Age 30-55; NO EXP. NEC. GOOD PAY. COME READY FOR WORK. LAUNDRY, 3319 FULLERTON.

HELP WANTED—WOMEN.

Professions and Trades.

DENTAL ASSISTANT
Capable expd. girl; for loop office; highest salary. Please give phone. Address D C 512, Tribune.

DESIGNER and cutter—Experienced for bridal and dress shop; steady employment. Murphy Bridal & Dress Shop, 6 E. Randolph, Room 210.

DRAFTSWOMEN MECHANICAL OR ELECTRICAL
We have a number of openings for women with some training in electrical and mechanical apparatus drafting. Excellent opportunities for advancement in a large war plant manufacturing vital communications equipment for the armed forces.
Interviewing Daily
Sunday, 10 a. m. to 2 p. m.
Monday thru Saturday
8 a m. to 7 p. m.
APPLY
Western Electric Co., Inc.
23d-place and Cicero-av.

Drapers and Examiners
Exp. on ladies' dresses and coats. Good pay; 35 hr. week. Eisenberg & Sons, Room 234, Merchandise Mart.

DRAPER—Experienced on dresses; excellent working conditions; good pay. Cecille Frocks, 226 S. Wells-st., 7th flr.

Drill Press Operators and Light Bench Work
in defense plant; experience preferred, but not necessary. PAYMASTER CORP., 754 W. Lexington.

EGG BREAKERS
EGG CANDLERS
New plant. Ideal working conditions. MARQUETTE FOOD INDUSTRIES, 59 E. ILLINOIS-ST.

EMBOSSING OPERATORS
Experienced; Carver press. 40 hour week; plenty overtime. On military work. Steady, year around. Stauder Engraving Co., 4130 Belmont.

ENVELOPE MACHINE OPERATORS
Experienced or beginners.
Day or night work.
Good starting wage.
Yearly bonus.
Paid vacations.
Group insurance.
Mills Envelope Co.
538 S. Wells-st.

FACTORY GIRLS
Drill press and light assembly work; perm. position; good pay with overtime; time and a half; vacation with pay, and group insurance. Simplet Electric Co., 123 N. Sangamon.

FACTORY GIRLS—Light factory; no exp. necessary; overtime. 418 N. May-st.

FINISHERS—Exp. on custom made garments. Steady. 154 E. Superior, 1st fl.

FORELADY
in candy packing plant; 45 hr. wk.; will train; uniforms furnished free; group insurance, hospitalization; conveniently located. Give exp., age and salary desired. ADDRESS D A 375, TRIBUNE.

FORELADY
to learn to supervise simple metal assemblies. 100% war work. Good wages and overtime. Steady job. General Laminated Prod. Co., 2857 S. Halsted.

FORELADY
Must be experienced in working with SEWING MACHINE OPERATORS. Phone Franklin 0666.

FORELADY—To take charge of silk finishing dept. in dry cleaning plant. Apply 10 a. m. Fisher-Anton-Graf, 217 W. Division.

FUR Operator and part finisher—Able to flat tape and staying; steady. 209 S. State-st., Rm. 1302. Harrison 0535.

FUR FINISHERS—Experd. Stevens Bldg., Rm. 1302.

Girls and Women
Punch Press Operators
Sorters
Lathe Operators
MASON SAGER MACHINE WORKS, 910 W. JACKSON.

GIRLS—WAR WORK
16 years or over, for general factory work; good starting wages; permanent or during vacation. Great Lakes Plating and Japanning Co., 1715 N. Bosworth.

GIRLS AND WOMEN
We offer the best of conditions, top wages, in a 100% war plant. 3 shifts—paying bonus on 2 night shifts. Learn inspecting, assembling and machine work. Old established firm, neighborhood of Damen and Grand. Phone Seeley 7460.

GIRLS AND WOMEN
18 to 35, with driver's license; we furnish car; train to be full fledged window dresser, working direct for manufacturer; steady employment; salary while training. Reply, stating age, height, weight, kind of work previously done. ADDRESS H K 13, TRIBUNE.

Girls for War Work
17 TO 40 YEARS
No experience necessary; good pay while learning; plenty of overtime; light, clean easy work. Apply 29 E. Madison, Rm. 810.

GIRLS—WOMEN
White; for sorting, wrapping, folding, and pressing; no exp. necessary; 1 block from L and street car. Work garments furnished and laundered free. Write, phone, or see Mr. Vanek, 849 N. Franklin. Delaware 4080.

GIRLS
For light bench work in air-conditioned optical dept. of defense plant; permanent; overtime. Cameron Surgical, 666 W. Division.

GIRLS—COLORED
to paint statues, to pack statues, to trim statues; steady interesting work; give age and phone. Address D A 572, Tribune.

GIRLS AND WOMEN
Full or spare time. Essential war food production plant. No exp. necessary. Ideal working conditions. Good transportation. Marquette Food Industries, 59 E. Illinois.

GIRLS—Learn a trade; white; 55c per hour while learning; 62c per hour after 4 weeks; steady employment; average week, 48 hours; time and ½ after 40 hrs. Marhoefer Packing Co., 820 W. Fulton-st. Monroe 0570.

GIRLS-WOMEN
Large assembly and soldering; good pay while you learn; day or night work. Guard-It Mfg. Co., 615 N. Aberdeen.

GIRLS—For light factory work; essential work; 55c per hour; bring birth certificate. CHOCOLATE PRODUCTS CO., 415 Scott-st., 1 block north of Division-Sedgwick.

GIRLS-WOMEN
18 to 45, for light factory work. DAYS. Apply 2073 N. CAMPBELL.

GIRLS-COLORED
Light factory work in defense plant. 1500 N. Kostner-av.

Girls for Candy Factory
No experience necessary; steady; $22 per week. 612 Orleans, second.

GIRLS-WHITE.
For light factory work; no experience necessary; will teach. Superior Electric Co., 1901 Indiana.

Girls—For defense work; gd. pay. 2035 W. Harrison.

GIRLS, WOMEN—Light, pleasant factory work; perm.; no exper. neces.; good salary; excellent opportunity. 2715 Archer.

GIRLS—Steady jobs to learn good trade; good pay while learning. Irving Shoe Co., 1423 W. Lake-st.

GIRLS—To pack envelopes. Night or day. Apply 8 a. m. to 9 p. m. Columbia Envelope Co., 345 W. Hubbard, 5th flr.

GIRLS—White; solderers, sanders, coil pickers, laminators, transformer work. 2614 W. NORTH-AV.

GIRLS—For light factory work; 50c an hr.; time and ½ for overtime; steady. Bates, 215 W. Ohio.

GIRLS—For lite factory work; 100% defense; good post-war; air conditioned plant. 5320 Broadway.

GIRLS in factory—For assembly work and hand color work. Decorators' Supply Corp., 2601 S. Peoria-street.

GIRLS—STEADY FACTORY WORK. G. A. GOODRICH, 1222 W. MADISON.

GIRL — White; operate hemstitching machine. Angwell Curtain Co., 367 W. Adams

[Continued on following page.]

HELP WANTED—WOMEN.

[Continued from preceding page.]

Professions and Trades.

GIRLS

No Experience Necessary
INSPECTION
DRILL PRESS OPERATORS
WELDERS

DAY WORK. NIGHT WORK.
If presently employed in war work do not apply.
ARNOLD SCHWINN & CO.
1718 N. KILDARE.
BELMONT 4720.

GIRLS AND WOMEN UNDER 45

NO EXPERIENCE NECESSARY.
We will teach ESSENTIAL CLEAN Work to process NYLON and RAYON YARNS for WAR MATERIALS and Ladies' Hose. Post war opportunity for steady work. Day or night shift: 48 hour week. Time and a half over 40 hours. Bring proof of citizenship.
Oscar Heineman Corp.
2701 Armitage Ave.
Nr. Kedzie-California-Western street cars.

GIRLS—WOMEN

Work in edition book bindery. Steady. No exp. necessary. Clean, mod. plant in loop dist., doing considerable binding for the govt. 17 years up. Apply 6th flr.
BROCK & RANKIN
619 S. La Salle-st.

GIRL

for physical tests in laboratory of concern manufacturing steel products. Some knowledge of various tests of steel essential. Permanent position. Good working conditions. See personnel director, 4735 W. 14th-street.

Girls-Packers
DAY OR NIGHT WORK
NO EXPERIENCE

Pleasant working conditions.
PAID REST PERIODS.
Permanent: 48 hour week.
Apply 8th fl., 823 S. Wabash

Girls and Women
FOR LIGHT RADIO ASSEMBLY WORK IN MODERN WAR PLANT
No Exp. Necessary
UNIVERSAL ELECTRIC PROD. CORP., 353 W. GRAND-AV.

GIRLS

HIGH SCHOOL GRADUATES; LIGHT, INTERESTING FACTORY WORK; IDEAL WORKING CONDITIONS; GOOD OPPORTUNITY FOR ADVANCEMENT; EXCELLENT TRANSPORTATION. BRING BIRTH CERTIFICATE. DEFENSE WORK.
1319 S. MICHIGAN. 7TH FLOOR.

GORDON FEEDERS
Permanent positions with well established firm; union shop. Uniform Printing & Supply, 351 W. Chicago.

HELP
Western Electric
MAKE MORE WAR EQUIPMENT FOR THE ARMY AND NAVY

We need several hundred girls and women to work as assemblers, bench hands, wirewomen, testers, inspectors, and miscellaneous machine operators.

We will teach you to become a valuable war worker in the production of electrical equipment so vitally necessary to our armed forces.

We have three plants conveniently located to transportation on the West Side, Northwest Side, and the South Side. Call most convenient to you and let our interviewers tell you how you can do your part in the war effort and also of the many advantages of working in a large, well established manufacturing plant.

Interviewing daily as follows:

23D-PL. AND CICERO

Sunday 10 A. M. to 2 P. M.
Monday Thru Saturday
8 A. M. to 7 P. M.

High School

WHITE.
Do you want to work all summer and continue on short time when school starts in the fall?
Nice, clean work; pleasant surroundings; good opportunity for willing workers; must be over 16 years of age.
240 E. Ontario

High School Graduates —College Students
FOR FINE CALIBRATION IN VITAL WAR WORK.
MUST HAVE TRAINING IN MATHEMATICS OR SCIENCES.
Near Loop location.
Elevated, street cars, and all railroad stations available for transportation.
Long established company.
Excellent working conditions.
Fluorescent lighting.
Modern equipment.
OPENINGS—1ST AND 2D SHIFTS.
Write, giving age, experience, training, and phone number.
ADDRESS D A 382, TRIBUNE.

HIGH SCHOOL GIRLS
FOR FULL TIME VACATION WORK IN LIGHT, CLEAN FACTORY. AGES 16 TO 19 YEARS. FURNISH BIRTH CERTIFICATE.
WILSON JONES CO.
3300 FRANKLIN-BLVD.

HIGH SCHOOL GIRLS
OVER 16, WHO WANT SUMMER WORK OR STEADY POSITION IN LIGHT FACTORY WORK BY PLANT ENGAGED IN WAR PRODUCTION. HOURS 8 A. M. TO 4:30 P. M. $18.40 PER WEEK TO START. BRING BIRTH CERTIFICATE. APPLY 3D FLOOR, 1733 W. IRVING PARK-RD. ASK FOR MR. JANICH.

HIGH SCHOOL GIRLS

Work in a 100% vital war industry. Time and one-half for overtime. No exp necessary. Bring birth certificate.
JOHN E. FAST & CO.
3101 N. Crawford-avenue.

HOUSEWIVES OR GIRLS
No exp. required, to work evenings, 5 to 9 in mod. laundry plant. Pleasant work. Good pay. Lake City Laundry, 520 W. 36th-st. Bou. 6300. Whitney.

LAUNDRY HELP
PRESS OPERATORS
FEEDERS FOLDERS
CHECKERS GOOD PAY
Lake City Ldry., 520 W. 36th

HELP WANTED—WOMEN.

Professions and Trades.

Illinois Division
Bendix Aviation Corp.
505 N. Sacramento-blvd.
REQUIRES AT ONCE
GIRLS AND WOMEN FOR 100% WAR WORK
No experience necessary
INTERVIEWING DAILY
Mon. thru Fri. 9 a.m.-5 p.m.
Sat 9 a. m.-12 noon

LAUNDRY WORKERS
Men and women, white or colored: folders, sorters and wrappers; experience not necessary; time and ½ over 40 hrs. plus bonus; gd. working cond.; essential industry. St. car and Garfield Pk. El serv. to door.
Roscoe Laundry, 3517 W. Harrison-st.

LAUNDRY HELP
Lady clothes press operator; also girls for folding towels. 5 day week. Red-White-Blue Laundry, 612 W. 26th.

LAUNDRY HELP
Checkers, feeders, folders, shakers, shirt operators, etc.; exp. not necessary. 925 S. California.

LAUNDRY HELP
Women and girls; 16-55; no experience necessary; to fold towels; steady work. Union Linen Supply, 4131 Ravenswood.

LAUND.—Collar and cuff press, operators; earn up to 65c an hour. Pleasant working cond. Argyle Laundry, 5416 N. Kedzie.

LAUNDRY mangle girls—Expd. or inexpd.; shakers, feeders, folders. Service Laundry, 3320 W. Lake-st.

LAUNDRY SHIRT OPERATORS—Also flat work folders; steady; good wages. Happy Day Laundry, 2605 Armitage.

LAUNDRY FOLDERS AND FEEDERS. Good pay; good conditions. Bee Hive Laundry, 2043 Van Buren.

LDRY HELP—Feeders and folders; col. or white; highest rate of pay plus bonus. Apply ready to work. 3319 Fullerton.

LDRY. SHIRT CHECKERS, EXP.; BEST PAY IN TOWN. 3319 FULLERTON.

LAUNDRY help—Exper. not necessary. Ft. Dearborn Laundry, 117 W. Van Buren.

LAW CLERK—Prefer second or third year law student for law office work; $25 week. Call Randolph 6116.

LIGHT ASSEMBLY WORK
No Experience Necessary
So. side; starting rate $25 for 6 days. Give age and nationality for interview. ADDRESS D C 408, TRIBUNE.

LIGHT factory work—Middle aged women preferred, high school girls. Steady. light factory wk. 314 S. Franklin, 5th fl.

LINOTYPE OPERATOR
Night work; steady position with paid vacations; 5 nights a week; no Sat. or Sun. work. See Mr. Fiedler, 605 S. Clark.

MACHINE operators to sew government gloves—Experience not necessary; good pay; time and ½ for overtime. J. A. Dubow Mfg. Co., 1907 Milwaukee.

MACHINE armature winder—Experienced. Radiant Tool & Dye Co., 5757 W. Grand.

MEN AND WOMEN WAR WORKERS.
A defense plant needs your services as inspectors, drill press operators, molders, and other war jobs. Openings on day and night shifts. No previous experience necessary; 48 hour week. Ideal Roller & Mfg. Co., 2512 W. 24th-st. Call A. J. Bollinger, Lawndale 1995.

MUSIC teacher—Some knowledge of violin nec. Good salary, perm. position out of state. Address H K 25, Tribune.

NEWS editor—Community paper; gd. opp. Write Jeff. Pk. Press, 4814 Milwaukee.

NURSE—INDUSTRIAL
30 years or over; 6 day, 48 hour week. Alternate day and afternoon shift every 2 weeks. Afternoon shift from 3:30 p. m. to 12 midnight; $125-$130 per mo., plus overtime of approximately $36; north side plant now defense. Apply 3025 N. Western-av.

NURSES GRADUATE
Operating room: good salary. Methodist Hospital, Los Angeles [7]. 2826 S. Hope-st. Available certificate required.

NURSES—WHITE
Practical and undergrad. Immediate openings. South Side home for aged. Apply in person, 5535 Ellis-avenue.

NURSES—Graduate obstetrical staff service. Room allowance if living out. Call EVANSTON HOSPITAL, GREENLEAF 2500, EXT. 526.

NURSE—Experienced on mild mental cases. Good pay; full maintenance. Apply after 9 a. m. 741 Diversey-pkwy.

NURSE-Infant Nurse—For 1 child; good pay; tax expt.; own rm. Fairfax 6330.

OPERATORS,
EXPD. ON BETTER DRESSES.
CALL DEARBORN 0187.

OPERATORS—Plain sew., single needle. Wilcox-Gibbs. 326 S. Wabash, 7th floor.

OPERATORS
experienced on dresses
OR
any other similar line
IF INEXPERIENCED
we will pay you while you learn

ACCEPT A POSITION WITH A COMPANY WHICH OFFERS:
VACATIONS WITH PAY.
WEEKLY BONUS.
GOOD PIECE RATES.
CHRISTMAS BONUS.
CREDIT UNION.
Coffee, refreshments, music each noon.
APPLY
3021 N. Pulaski-rd.

OPERATORS
White; experienced single needle and special machines. Light cotton garments. Airy, daylight factory. Good supervision. High piece rates. High minimum.
Part Time or Full Time
Hours 8:30 to 5. You can work full time or part time as you desire.
VIKING APPAREL MFG. CO.,
711 W. LAKE-ST.
Close to Halsted, Milwaukee, Ogden, or Lake st. cars, and Lake st. L.

OPERATORS
For days; also for night shifts; 4:30 p. m. to 1 a. m.; experience on cloth or leather sewing.
2073 N. CAMPBELL.

OPERATORS
Defense work, all operations; Marine and Army shirts; highest guar. wages. Apply 1922 S. Halsted. Hay. 1072.

OPERATORS—On cover machine, S. & S. Stayer and floor girls; good pay; pleasant surroundings. Apply Master Paper Box Co., 1319 S. Michigan.

OPERATORS—Vestment factory, exp. on power sewing machines; perm. position. APPLY 23 N. FRANKLIN.

PAPER BAG MACHINE OPERATORS
Steady work; no experience necessary; time and ½ over time. Kirchhiemer Bros. Co., 429 W. Ohio.

PASTRY COOK
Good opening for an experienced woman; good salary; no Sun. work. Apply Brabos, 5239 Hohman-av., Hammond, Ind.

PHOTO finishers—Expd.; full or part time; printers and developers on amateur work, enlarging, etc.; highest wages for competent help. Also beginners who have done their own photo work or as a hobby. Address D A 346, Tribune.

PRESS GIRLS
Hand or machine operators; cool shop. Best pay in town, apply UNIQUE CLEANERS AND DYERS, 2643 W. CHICAGO-AV.

PRESSERS—To finish curtains and draperies; excellent working conditions; TIME AND ½ OVER 40 HOURS. Cavanna Cleaners. 3501 N. Ashland.

PROOFREADER or copyholder—Who can read proofs, mostly multigraph work. Steady. 40 hours. 70c an hour. No Saturday work. Address D A 436, Tribune.

PUNCH press opers.—Forming exper. 70c hr. Finders Mfg. Co., 2635 S. Wabash.

SEAMSTRESS—For hospital; $80 and meals. Room 107, 1758 W. Harrison.

SORTER and marker—Salary $30 week. 1308 E. 53D-STREET.

SHIRT finisher and presser wanted—Small plant; good pay. 453 E. 75th-street.

SINGLE needle operators—White or colored; experienced; guarantee 50c to 60c an hour. 210 W. Van Buren. 8th fl.

SLIP STITCHERS
EXPERD.; FOR MEN'S NECKWEAR. FULL OR PART TIME WORK. GOOD RATES—GOOD CONDITIONS. CARTER AND HOLMES, 325 N. WELLS-ST.

HELP WANTED—WOMEN.

Professions and Trades.

Splendid Opportunities for Women War Workers

Factory Conveniently Located on Northwest Side (1400 W.-2600 N.)

Intensive training and rapid advancement for qualified employees

Openings now available in the following occupations:

MACHINE OPER'TION
(AGES 18 AND OVER)
Grinding
Lathe
Milling

GENERAL FACTORY
Assembly
Bench Work
Cable Forming
Inspection
Soldering
Wiring

GENERAL OFFICE OPENINGS
(AGE 17 AND OVER)
Messengers
Junior Clerks
General Clerks
File Clerks
Statistical Clerks
Typists
Stenographers

Many desirable employee privileges.

Prompt interviews from 8 a. m. to 4:30 p. m. Monday through Saturday and Tuesday to 8 p. m.

If now on full time war work, do not apply.

For further information call at Employment Office OR PHONE MISS LUECKE BUCKINGHAM 6200

TELETYPE CORP.
Employment Office
2600 Southport-av.

WELDERS—EXPERD. DEFENSE WORK. Royce L. Parker, 215 S. 25th, Bellwood.

WOMEN
Steel Mill Operating AND Labor Occupations

Employment office hours from 8 a. m. to 4 p. m., Monday thru Friday; Saturday 8 a. m. to 12 noon.
If engaged in War Production work do not apply.
NO EXP. NECESSARY
Opportunities for advancement for those who qualify.
STARTING RATE
78c PER HR.
BRING BIRTH CERTIFICATE AND SOCIAL SECURITY CARD.
Carnegie-Ill. Steel Corp.
3426 E. 89th-st.

WOMEN AND GIRLS
OVER 16 YEARS
Light Easy Factory Work
CHOICE OF SHIFTS: 4 p. m. to 12 p. m. or short shift, 4 p. m. to 9 p. m.
All forms of transportation close to plant. Work in pleasant surroundings in a good neighborhood. If you are already employed in a war plant do not apply.
APPLY ANY WEEK DAY.
8 A. M.-4:30 P. M.
HUMP HAIRPIN MFG. CO.
1936 S. Prairie-av.

WOMEN AND GIRLS
Essential War Work in Steel Plant
NO EXPERIENCE NECESSARY.
BRING BIRTH CERTIFICATE AND SOCIAL SECURITY CARD.
JOSEPH T. RYERSON & SON, INC.
16th and Rockwell-sts.
APPLY AT DOOR 3.

WOMEN for FACTORY WORK
Essential Industry
Phoenix Metal Cap Co.
2444 W. 16th-st.

WOMEN—18 TO 45
We have light and pleasant war production work open for women, willing to consider the contribution they can make toward the war effort. We invite applications from women whose husbands are serving in the armed forces.
Day and night shifts open.
8 hours—6 day week.
Central Scientific Co.
1700 IRVING PARK

WOMEN
Light factory work on drill presses and assembly line. Attractive rates
General Laminated PRODUCTS, INC.
2857 S. HALSTED

WOMEN—FOR MOTION PICTURE LABORATORY WORK. Write, stating age, place of birth, and qualifications. Burton Holmes, Inc., 7510 N. Ashland.

WOMEN—For light factory work; age 18 to 50; essential industry. NORLIPP CO., 556 W. CONGRESS.

HELP WANTED—WOMEN.

Professions and Trades.

WOMEN
Industrial Workers For War Work in Steel Plant

Around the clock operators. 48 hour week. Time and ½ for 6 days. High rates of pay. Should live south of 71st. Bring birth certificate and certificate of availability.

APPLY BET. 9 A.M.-4 P.M. EXCEPT SUNDAY
DO NOT APPLY IF NOW EMPLOYED AT WAR WORK
Wisconsin Steel Wks.
2701 E. 106th-street
1 blk. East of Torrence-av.

WOMEN
No exp. necessary; for light factory work in large south side dry cleaning plant. Michigan Cleaners.
1339 W. 63d-st. Normal 5400.

WOMEN—18 to 35, to be trained as milling machine operators. No experience necessary. A. Dalkin Co., 3232 N. Kilpatrick-av.

WRAPPERS
Experienced; white; top salary. DE MET'S, 312 W. MADISON.

Household Help.

COUPLES—FOR ADVERTISMENTS FOR Couples see separate subheading "Couples" immed. following this subclassification.

COOK
1st class, light hswk., under 40, experienced with references; Lake Shore drive; stay; highest pay to capable party. Call Law. 9600 during day; or Bit. 8508 after 5 p. m.

COOK—TOP SALARY
Experienced; white; private home in Glencoe; no children; only cooking and care of kitchen required; references. Address D C 406, Tribune.

COOK-housework—Exp.; white; no laun., $25; three in family, man, wife, son age 15. Pleasant room, radio, private bath, modern country home. Three days straight off every oth. wk. with trans. pd. to Chicago. Call, reverse chges. Barrington 418.

Cook, Experienced, $25
General hswk.; 6 rm. apt.; Lake Shore-dr. No laundry; no windows; stay or go; own room and bath; refs. Bit. 1348.

COOK—WOMAN OR COUPLE.
Children's camp, Wis.; pleas. sur. Hol. 5177

COOK—Reliable, mid. age woman; 1 day off with pay. Graceland 9123.

COOK and general housework—White; $25; stay. Call Graceland 10125.

DOMESTIC—A good job for A-1 clean housekeeper; light cooking; 2 adults; Thurs. aft. and all Sun. off; must have good ref.; sal. $20 to start. Bit. 3767.

FOR THE 2 HOT MONTHS.
Your own cabin with radio and fishing boat on private lake in the cool north Wisconsin woods. If this appeals to you and you can neatly housekeep a log cabin with all modern kitchen for 3 adults at $90 a month [no objection to couple] and free trans. Address D C 442, Tribune.

GENERAL housework—$20 wk. each; 2 colored girls; stay; 1 girl must know how to drive. 1003 Bonnie Brae. Phone collect Forest 2136.

GENERAL hswk.—$18-$28; only 3 year references accepted. Winnetka 3318.

GENERAL hswk.—No ckng.; no laun.; assist 2 children; stay. $12. Bri. 6280.

GEN. hswk.—No cook.; assist child; gd. wages; go or stay. Bay 1785. 2665 E. 74th.

GIRL or woman under 40—General housework and plain cooking; 5 rooms; 2 adults, 1 child; hours 11:30 a. m. thru dinner; 6 days. Pleasant surroundings on the lake. 7300 N. Good transportation. H. MILLER, 1201 Chase. Rog. 4797.

GIRL for general housework; plain cooking; no windows; stay; good home; like children. Lincoln 1968.

GIRL or Woman—Light housework; assist with child. Hollycourt 0735.

GIRL—Spend summer in Michigan; no ckg.; light hswk.; excel. salary. Austin 3864.

GIRL—Lt. hswk., care 9 mos. boy; Sun. 1 p. m. to Wed. 8 p. m. Plaza 0020.

HOUSEKEEPER — Middle aged; white; plain cook; pleasant disposition; by couple with children; own bedroom, sitting rm., and bath; nice surroundings. Last housekeeper with us 14 yrs. Position permanent. Write Mrs. L. E. Frankenthal Jr., 5825 Blackstone-av., or phone Mid. 1515.

HOUSEKEEPER—Companion f. empl. army wife, 8 mo. baby; lt. wk., good home; $60. Consid. service wife w. child to shr. my home. Address H L 4, Tribune.

HOUSEKEEPER — Middle aged, white; 4 adults, 1 semi-invalid; no ldry; own rm. Rog. 3025, after 2 p. m. Sat.-Sun. all day.

HOUSEKEEPER—With rectory exp.; Catholic church in suburbs. State exp., sal. Address D A 593, Tribune.

HOUSEKEEPER—Complete charge motherless home; 3 children school age. N. W. Side. Call Merrimac 6863.

HOUSEKEEPER—White; 2 in family; own rm.; Mrs. Mooney, 1313 S. Washtenaw, Roc. 1547.

HOUSEWORK—Reliable, mid age woman; 1 day off with pay. Graceland 9123.

HOUSEKEEPER—White; 2 adults, empld.; own room, radio; desir. home. Aus. 1573.

HOUSEKEEPER—1 adult; no washing. Call after 7 p. m., 4173 W. 24th-pl.

HOUSEWORK—White, stay; cook; no washing. $20. Phone Euclid 9176.

MAID, 2nd—Colored. $20 wk. to start; for upstairs work and care 2 small children; own room and bath; other help. Call Highland Park 371, reverse charges.

MAID—20-40; expd. with children; gen. hswk., pers. ldry. Stay. $20. Dor. 3397.

MAID—Own room and bath. Other help. Plain cooking. $22 a week. Vil. 5175.

MAID—Colored; housekeeper- plain cook; 2 adults. $15 wk.; stay. Delaware 8466.

MAID—Assist sm. child, lite hswk.; own rm., bath; gd. sal. Call morn., Ced. 5436.

MAID—Ckg.; no hvy. work or ldry.; stay; Hyde Park near the lake. Fai. 6736.

MAID—Second; white, experienced; city; year round. Mrs. Alden, Superior 8581.

Nurse—Experienced
Pleasant personality; under 35; care for 2 year old girl; on Lake Shore-drive; pleasant surroundings. Highest pay to capable party with experience and good references. Call Law. 9600 during day or Bit. 8508 after 5 p. m.

NURSE girl—Care child 2 yrs.; refs.; good sal.; other help; nr. lake and all trans. Hyde Park 0002.

NURSEMAID—White; expd.; children; no hswk.; no ckg.; stay. Lon. 2900. Apt. 201.

NURSEMAID—Expd.; no cooking; no hswk. Care 1½ yr. child; $12-$14. Mid. 2129.

NURSE—EXPD. CARE FOR CHILD 3. Refs. reqd. Nr. trans. Lake For. 302.

NURSE, CARE CHILD 3 MOS. OLD. No. hsewk.; own rm.; perm. Hyd. 3629.

WOMAN
to do cooking and cleaning in new North Shore home. No laundry. Every other week-end off. Call collect, Glencoe 512.

WOMAN or girl—White, reliable; $100 mo. and good home with 2 adults and child. Plain cooking, personal laundry. No housework. Apartment hotel. Call Diversey 6610, Apt. 315, mornings.

WOMAN—General housework; for sm. apt. 10 a. m.-4 p. m. 1 child. Midway 2565.

WOMAN—Mid. aged, hswk., stay. Call after 6 p. m. Tri. 4801.

WOMAN—Gen. cleaning apts. No Sundays. 8 hr. day. $17 week. 6239 Blackstone.

WOMAN—For light hswk. and assist hskpr. to care for aged lady. 5404 Barry.

WOMAN—Care 1 ch., light hswk.; gd. home pref. to high wages. Berwyn 2304J.

THE TRIBUNE OFFERS SPECIAL LOW rates to persons advertising for positions. For further information stop at Want Ad office. Madison and Dearborn-streets, or in the lobby of Tribune Tower.

Couples.

COUPLE—Cook and houseman in beautiful North Shore home; priv. quarters, bath, radio; no laundry; $135 month. Call Franklin 2772, 9:30-5.

EXPERIENCED Female Cook for domestic household. Also efficient houseman with good references. Pleasant living conditions. Phone Superior 7325 for interview.

COUPLE—Expd., for ckg., genl. hswk., and occasional driving; no ldry.; good trans.; own liv. quart.; 4 adults; salary $175 mo., or man alone for part of same work. Phone Winnetka 120; reverse charges.

COUPLE—Expd.; gd. cook; for new sub. home; gd. home; priv. suite; high wages; refs. Call Highland Park 3477, collect.

COUPLE—For rooming house, woman housekpr.; gd. maint. Sal. $100 mo. and 2 rm. apt. 6035 Drexel.

COUPLE—For 25 ac. farm; estate near Chgo.; gd. home and pay for A-1 cple. H. Gould, 3260 Lake Shore-dr., Chicago.

COUPLE—For small hotel near N. Side. Good salary. 3 rm. apt. University 4905.

COUPLE—White, for rmg. hse.; man can do part time work; good pay. 1014 N. Wells.

ELD.—Rooming hse., apt.; sal.; Jackson pk. 6820 Cornell, 1st fl. N., after 6 p. m.

HELP WANTED—WOMEN.

Couples.

COUPLE
Name your salary; good workers, honest, reliable; full charge small, high type rooming hse.; handy man, own quarters. 677 N. Michigan. Whi. 7476.

Clubs, Hotels, and Restaurants.

ABBOTT HALL
HOUSING AND FEEDING MIDSHIPMEN AND MEDICAL DENTAL RESERVE OFFICERS
Needs Counter Girls
White. Neat appearance.
Part Time Evening Work.
DISHWASHERS
MEN OR WOMEN.
Full or Part Time. Day or Evenings. Good transportation. Good working conditions. Good pay plus meals.
ABBOTT HALL, 710 LAKE SHORE-DR.

ATTENDANT—Middle aged; nights; for employees check rm.
Apply timekeeper's office.
Edgewater Beach Hotel, 5349 Sheridan-rd.

BAKER OR BAKER'S HELPER
Steady Position with Reliable Firm. See MR. WEST, WEEK DAYS, from 8 A. M. to 5 P. M.
PIXLEY & EHLERS
77 West Jackson

BAKER
or Baker's helper; must be active and good worker. Apply at 1629 Orrington-av., Evanston.

BOOKKEEPER—Part time. Apply Miss MacMurray, Cornell Towers, 5346 Cornell.

BUS girls [3]—Colored; good wages; uniforms furnished; no Sunday; no liquor. 28 N. Dearborn.

BUS girls [3]—High school age. Corner House Restaurant, Ohio and Rush.

Cafeteria Managers
ASSISTANT MANAGERS
A national hotel and cafeteria operating company can use several women in Chicago and out of town. Must be home economics graduate with practical background. Not over 38 years.
ADDRESS D C 567, TRIBUNE.

CAFETERIA WORKERS
War plant cafeteria; steam table, cashiers, and checkers; bus girls, waitresses, salads, bakers' helpers, all around kitchen help. Excellent pay, pleasant working conditions. Short hours or full day. Apply 8 S. Michigan, 9th floor. Birth certificates or citizenship papers.

CAFETERIA wants girl to work on pastry counter, 10:30 to 1:30 and 3 to 8. Mls., unif. furn. 1 day week off. Ontra Cafeteria, 1004 Wilson-av.

CASHIER
Restaurant experience; evening hours. Phone Mr. West. Longbeach 6000.

CASHIER
NIGHTS. $27.50.
RICKETT'S, 103 E. CHICAGO.

CASHIER—NIGHTS, 2-9 a. m.; meals furnished; $20 week. ANNE'S RESTAURANT, 91 W. Randolph.

CASHIER—Good salary and hours; no Sundays. Webb's Restaurant, 339 S. La Salle.

CIGAR stand girl—Nites; 21-35 yrs.; very good salary. Englewood 4448.

CLEANING WOMEN
COLORED; night work. See Miss Bittner.
FRED HARVEY
LUNCHROOM. UNION STATION.

CLEANING WOMAN
Colored; 8 hours; no Sundays. Alexandria Hotel, 542 Rush-street.

CLEANING MAIDS [3]—COLORED; experienced. $74 month; apt. hotel. 1369 E. Hyde Park-bl. Plaza 2400.

CLERK—Front office desk; for women's hotel. 50 E. Harrison. Webster 2734.

COLORED
Neat girls, 16 to 35 years of age, for waitress work; good salary plus tips. meals and uniforms furnished.
DE MET'S, INC., 312 W. MADISON.

COLORED GIRL TO CUT PASTRIES AND MAKE LIGHT SALADS. NO EXPERIENCE NECESSARY. NIGHT WORK, 5 P. M. TO 1 A. M. MONDAYS OFF. APPLY O'CONNELLS, 422 E. GRAND.

COLORED MAID
for north side furnished apt. bldg.; 6 days; 8 hours; salary union scale. 612 Patterson-av. Lakeview 9869.

Colored maid—8 hours, 6 days, $70. 920 Wilson.

COLORED SEAMSTRESS AND LINEN ROOM GIRL. Good pay; steady work. Belle Shore Apts., 1062 Bryn Mawr.

COOK—Experienced, short order for large restaurant. Top salary. Good working conditions. Also pantry girls. Long Beach 7569. Stella's Restaurant, 1116 Leland.

COOK—White; for 8 wks., at small camp; $25 per wk.; Whitewater, Wisc., at once. Opportunity to continue at school in Chicago. Ken. 1616.

COOK—For tavern; $30 a week; easy work. Top-O-Town, 3058 Peterson. [End of Lincoln car line.]

COOK—2d; ideal kitchen; good pay; pleasant home; small home. 1566 Oak-av., Evanston. Greenleaf 3726.

COOK and waitress—Experienced. 2011 W. North-av.

COOK'S ASSISTANT—Leave for summer camp. Apply 4833 N. Francisco.

COUNTER FOUNTAIN OR GRIDDLE
We Will Train You
Good hours; choose your own meals. Top salaries. Vacations with pay. See MR. WEST, weekdays, from 8 a. m. to 5 p. m.
PIXLEY & EHLERS
77 W. Jackson

COUNTRY CLUB
Maids in locker rm.; woman for linen rm. and glass pantry; also 1 waitress. Good salary, bonus, rm. and board.
PARK RIDGE COUNTRY CLUB
PHONE PARK RIDGE 1.

COUNTER and grill women—Good salary and meals. Apply 947 WILSON-AV.

DE WITT HOTEL
Combination desk clerk and cashier; for permanent position; must be exp. in residential hotel. Age over 25; neat appearance; salary $105 per mo. Ph. Phillips, Superior 4714.

DISHWASHERS
Machine; top salaries, plus meals and uniforms; no Sundays.
The Pullman Co., 73 E. Adams-st.

DISHWASHERS—Colored; for machine dishwashing in loop restaurant. $20 and meals. Apply Triangle Restaurant, 194 W. Randolph.

DISHWASHERS—COLORED.
Good salary; meals; day or night work. 4759 N. Kedzie, Juniper 9161.

DISHWASHERS—Col. Good hrs. and salary. Webbs Restaurant, 339 S. La Salle.

DISHWASHERS—$20 a week and dinner. Apply after 4 p. m. 901 Rush-st.

DISHWASHER—Col.; no Sun. or hol.; $20 wk. and meals. Rodkins', 333 N. Wells.

ELEVATOR operator—White; for exclusive apartment building; 6 day week; 8 hour day; $110. Must be neat; wear 16 uniform. ADDRESS D A 323, TRIBUNE.

ELEVATOR GIRL
COUNTRY CLUB HOTEL
6930 South Shore-dr., between 2 and 3.

ELEVATOR GIRL—COLORED.
SOMERSET HOTEL, 5009 SHERIDAN.

EXPERIENCED WAITRESS—For restaurant, serving only breakfast and lunch; closed nights and Sun. Hay. 9121.

FEEDERS and folders for laundry.
UNION LEAGUE CLUB OF CHICAGO.
Apply 312 S. Federal-st. any weekday.

FOOD CHECKER
EXPERIENCED.
Ontra Cafeteria, 1004 Wilson-av.

FOOD checker—Good salary and meals. Sundays off. Room 306, 162 E. Ohio.

FOUNTAIN GIRLS (2)
Salary $110 per mo.; no tables; no dishes; meals and uniform furn.; excellent tips. Apply 155 N. Clark-st., Rm 200. Office of the Lobby Drug Co.

FOUNTAIN GIRLS
EXPERIENCED. Good pay. Meals and uniforms furnished; half day Saturdays; no Sunday; no night work.
Henrici's Merchandise Mart Coffee Shop.

FOUNTAIN GIRLS
Experienced; qualified for high earnings; unusual openings; meals, uniforms furn.
ADLER DRUG CO. 2065 N. CLARK.

FOUNTAIN girls—Full or part time work; good pay. Call Crawford 5540. Drexler Drug Co., 3959 Roosevelt-rd.

FOUNTAIN GIRL—Exp.; starting salary $25; day or nights. Division-Dearborn Drug, 1201 N. Dearborn.

FOUNTAIN girl—Good pay; no Sunday; 11:30-6. Shagan Drugs, 933 E. 55th.

FOUNTAIN GIRLS—COLORED.
4701 INDIANA-AV.

GIRL—Attractive position in Health Food Cafeteria; no Sundays. Chicago Health Food Center, 19 E. Van Buren.

GIRL elevator operators—White; experience not necessary. Apply Mr. Fullmer, Bismarck Hotel.

HIGH SCHOOL GIRLS
WAITRESSES
HIGH SCHOOL GIRLS, WITH OR WITHOUT EXPERIENCE, FOR COUNTER, FOUNTAIN, OR LUNCHEONETTE WORK; OPPORTUNITY TO MAKE GOOD WAGES DURING SUMMER VAC.; MLS. AND UNIFORMS PLUS GOOD WAGE. JACK ALLEN, 135 W. VAN BUREN-ST.

HELP WANTED—WOMEN.

Clubs, Hotels, and Restaurants.

HOSPITAL
Maids. No exp. nec. Pleasant work. Beau. loca.; good sal. plus room, board. North Shore Health Resort. Winnetka 211.

HOSTESS—SUPERVISOR
Expd.; no Sun. or holidays; pleasant work; good salary. Apply after 10:30 a. m. 2d floor, Blackhawk Restaurant, 139 N. Wabash.

HOSTESS.
Some experience; good pay. Apply after 12 noon. 163 N. Dearborn-st.

HOTEL MAIDS—COLORED
No Sunday or holiday work; pleasant working cond. Estabrook 1200.
165 N. PINE-AV.

HOTEL MAIDS—WHITE
$80 a month. See Mrs. Weatherford, Housekeeping Dept., Bismarck Hotel.

HOTEL MAID
for North Side furnished apt. bldg. Salary $70. 4701 Beacon. Longbeach 8734.

HOTEL MAID
for small west side apt. hotel; $70 mo. 312 N. Central-av. Mans. 1100.

HOTEL maid—White, for apt. hotel in Austin. Pleas. working cond. Excel. guests. Good wages. Mrs. Nelson, Man. 2300.

HOTEL maid—Full or part time. $70 per month. 5½ days; no Sun. or holidays. Paulton Apts., 909 Wilson. Lon. 8450.

HOTEL maid—$70 month; no Sunday work. Castle Hotel, Longbeach 0922.

HOTEL maid—Exp. unnec.; 30 hrs. per wk.; $65 mo. 2703 N. Clark, Lin. 9023.

HOTEL DESK CLERK—EXPERIENCED. SOMERSET HOTEL, 5009 SHERIDAN.

HOTEL maids—5½ day week; 8 a. m. to 4 p. m.; no Sundays. $74.00. 454 Melrose.

HOTEL maid—Full or pt. time; no Sun. or holidays; good pay. 4312 Washington.

HOTEL maid—Hours 8 to 4:30; union scale. Wellington Arms, 2970 Sheridan.

HOUSEKEEPER—Institution; must be exp. Steady employment; give full details. Address D C 376, Tribune.

HOUSEKEEPER—For 100 apt. hotel. Apply MRS. HIGGINS, BRI. 8000.

HOUSEWIVES—Colored, wanting to work 3 days a week as maids in hotel; 8 hour day; need no experience; will train. Call Housekeeper, Lincoln Park Arms hotel, Lincoln 1400.

KITCHEN HELPERS
Openings now available for women kitchen helpers. Many desirable employe privileges.
IF NOW IN FULL TIME WAR WORK, DO NOT APPLY.
TELETYPE CORP.
2600 Southport-av.
EMPLOYMENT OFFICE

KITCHEN AND PANTRY WOMEN
BETTER PAY. BETTER HOURS. BETTER WORKING CONDITIONS. EXPERIENCE NOT NECESSARY.
Stouffer's Restaurant
156 N. WABASH.

Kitchen Helper
White; for hospital work; $85 per mo. plus meals. Apply Rm. 310, Employment Bureau, 135 E. 11th-pl.
Illinois Central R. R.

KITCHEN helpers—Colored; no nights or Sunday work; good wages. Huylers, 310 S. Michigan.

KITCHEN help—Prepare vegetables; gd. sal., mls., unif. 1758 W. Harrison, R. 107.

MAIDS
AND CLEANING WOMEN.
If you're interested in a permanent position working with congenial, high type people, and in unusually pleasant surroundings, apply to housekeeper,
GEORGIAN HOTEL,
422 Davis-st., Evanston. Greenleaf 4100.

Maids—Cleaning Women
A real place to work. Ideal hours for women with families. Hours 9:30 a. m. to 4:30 p. m. $72 to start; increases after short service. Apply housekeeper, 826 S. Wabash-av.

Maids and Cleaners
Gd., perm. position; gd. pay; no Sundays.
PICCADILLY HOTEL
Hyde Pk.-blvd., at Blackstone-av.

MAIDS $70
Colored women over 30.
PARKLAND HOTEL,
1550 EAST 63D-ST.

MAIDS—CAPABLE.
Salary $77.30
FULL OR PART TIME.
PARK LANE HOTEL, 2842 Sheridan-rd.

MAIDS
COLORED—8 HOURS.
Alexandria Hotel, 542 Rush.

MAIDS, $70
For North Side apt. bldg.; 6 days; permanent. 6214 Winthrop. She. 1600.

MAID, $70
for furnished apt. bldg.; 6 days, 8 hrs. Central 0930.

MAID, $70
For north side furn. apt. bldg. 629 Deming-pl. Lincoln 6234.

MAIDS AND CLEANERS.
No experience necessary; $74 month; 6 day week. Apply Southmoor Hotel, 67TH AND STONY ISLAND.

MAIDS—$75 month; pleasant working conditions; hours 3-11 p. m.; also day maids, $75 month; references. WACKER HOTEL, 111 W. HURON.

MAID—Experience not necessary; $65. Near all transportation; no Sun. See Mrs. Burke, Apt. 100, 6254 Harper-av.

NIGHT MAID INSPECTRESS.
White; 2-10 p. m.; $90 month. Apply Southmoor Hotel, 67th and Stony Island.

MAIDS—WHITE OR COLORED; $66 mo.; 8 hrs.; no Sundays. Commonwealth Hotel, 2757 Pine Grove.

MAIDS—$74 m.
Graemere Hotel.
3400 W. Washington. Van Buren 7600.

MAIDS—Hours, 8 until 4:30, and every Sunday off. Call Webster 2734 or apply at 50 E. Harrison-street.

MAIDS—White; no age limit; no Sun.; $74 mo.; pleasant working conds. Apply Miss Guernsey, 7000 South Shore Drive hotel.

MAID—$70 MONTH.
Colored. Broadview Hotel, 5540 Hyde Park-boulevard.

MAIDS—White or colored; good transportation; no Sundays or holidays; $74 month. 2756 Pine Grove. Div. 4440.

MAID—For furn. apt. bldg.; 5½ days; easy job; $75 mo.; 5541 N. Kenmore, Ard. 3678.

MAIDS—Colored; over 25; pleasant working conditions. Hotel, 1812-1816 N. Clark

MAID — Colored, for hotel; no Sundays. Alden Hotel. 4526 Sheridan-rd.

MAIDS and bath maids—Good working conditions. Plaza Hotel, 1553 N. Clark.

MAID—For bathroom, etc.; good living condition. Phone Hum. 1007.

MAIDS—COLORED. Good salary.
ELMO HOTEL. 5220 Harper-av.

MAIDS—Good salary; hours 8 to 4. Mayfair Hotel, 5498 Hyde Park-blvd.

MAIDS—Colored; for small hotel; $70 mo. No Sunday. 839 Diversey. Lak. 8960.

MAID—For kitchenette apts.; no daily service. 3957 N. Fremont.

MAID—Linen room helper; must sew; no Sun.; $18. Van 9093. 3441 Jackson-bl.

MAID—North side apt. hotel; 6 days; no Sundays. Superior 4740.

MAIDS—Colored; hotel; no Sun.; $70 mo. 732 Bittersweet-pl. [4100 N.]. Bit. 7460.

MAIDS—COLORED OR WHITE.
Apply Hamilton Hotel, 18 S. Dearborn.

MAID—2-3 days, $4 day, car fare. Telephone Housekeeper, Franklin 4740.

MANAGER, cook, dishwasher, waitress—Andonios Konellos, 206 N. Halsted-st.

OPERATOR
for relief on switchboard; south side hotels; 6 days; $82.50.
4900 Blackstone-av. Kenwood 9606.

PANTRY GIRL
Good salary. Meals, uniforms. Ideal working conditions.
Apply Miss Le Ban, Country Club Hotel, 6930 SOUTH SHORE-DRIVE.

PANTRY WOMAN
White. For South side home for aged. Nice working conditions.
Apply in person, 5535 Ellis-av.

PANTRY and salad girls—Good salaries; no Sunday work; uniforms furn.; see Miss Olson, Northwestern Station, Gateway Cafeteria.

PANTRY GIRL—EXPD.
Apply Chef.
Hotel Atlantic. 328 S. Clark.

PASTRY cook—Good salary; white or colored. Hotel Del Prado, 5307 Hyde Park-blvd.

PANTRY GIRLS.
Apply Eitel, 14 W. Randolph.

PRESSER
For silks and pleating. Apply Valet, Edgewater Beach Hotel, 5349 Sheridan.

ROOM clerk—One week mornings, one week evenings. Salary $120 mo.
PARK LANE HOTEL. 2842 Sheridan.

HELP WANTED—WOMEN.

Clubs, Hotels, and Restaurants.

SALAD girl—For cafeteria; experienced; no Saturday or Sunday; good pay; meals, uniforms furnished. Merchandise Mart Coffee Shop.

SALAD girl—Good pay; no Sunday work. Henrici's Rest., Merchandise Mart Bldg.

SALAD girl—Col.; hours 7 a. m.-3 p. m.; no Sundays. The Holohan, 171 W. Quincy.

SANDWICH GIRLS
Night work. Good wages. Cool kitchen. Rickett's, 103 E. Chicago-av.

SODA girl—Exp. not nec. Apply Edgewater Beach Drug Store, 5559 Sheridan-rd.

STEAM table women—White; $70; 2 meals. ST. LUKE'S HOSPITAL, 1440 Indiana.

SWING COOK.
Wanted at the Tally-Ho Tea Room in Park Ridge. Must be able to work on steam table. Also wonderful opportunity for person who enjoys doing fine cooking. Salary commensurate with ability. Excellent bus transportation to our door. Living quarters available in the vicinity. Closed every Monday. Phone Park Ridge 574; ask for Mrs. Garland.

Switchboard Operator
for small west side apt. hotel; permanent; sal. $77.50. 312 N. Central. Mans. 1100.

Switchboard Operator
Ideal position for Evanston resident. North Shore Hotel. University 6400.

SWITCHBOARD OPERATOR.
P. B. X. combination clerk. Inquire for manager. Apply in person. 6151 Winthrop.

SWITCHBOARD op.—Hotel exp.; $85 mo.; 8 hrs.; 6 day wk. Commonwealth Hotel, Linc. 5700.

SWITCHBOARD OPERATOR.
6200 KENMORE. BRI. 8000.

WAITRESSES
THE PALMER HOUSE COFFEE SHOP
is the busiest place in the loop. Our girls earn above the average.
Full time or part time; uniforms, meals furnished.
Apply Personnel Office
PALMER HOUSE

WAITRESSES
GRAND CANYON ARIZONA
Need 3 attractive waitresses. Personal application only. Wages, room and board. transportation furnished. Apply
FRED HARVEY
ROOM 1749. 80 E. JACKSON.

WAITRESSES
Excellent pay.
ISBELLS
940 RUSH-ST.
1435 HYDE PARK-BLVD.

WAITRESSES
FOR THE FOLLOWING AIR-CONDITIONED O'CONNELL SANDWICH SHOPS.
64 W. WASHINGTON.
107 W. MONROE; 1031 N. RUSH.
SUNDAY OR MONDAY OFF; INCOME ABOVE AVERAGE. APPLY DIRECT OR TO MAIN OFFICE.
422 EAST GRAND.

WAITRESSES
Short and long hours; uniforms furnished; good wages and tips; half days Saturday and no Sundays.
MERCHANDISE MART COFFEE SHOP.
HENRICI'S.

WAITRESSES.
To work evenings on Beach Walk; short hours, 8 to 12 p. m.; pleasant surroundings; excellent opportunity. Apply Mr. Schurer, catering office, Edgewater Beach Hotel, 5349 Sheridan-rd.

WAITRESSES
LONG OR SHORT HOURS. NO SUNDAYS; AIR CONDITIONED DINING ROOM. APPLY MISS GIBSON, ST. CLAIR HOTEL, 162 E. OHIO.

WAITRESSES.
2—long or short hrs.; no age limit; no exp. needed; gd. salary; tips and meals; no Sun. Dea. 3452, POLLY'S GRILL, 17 S. Wabash.

WAITRESS
Experienced; guarantee $35 wk.; meals and uniforms furnished.
EDWARDS, 3807 BROADWAY.

WAITRESSES
Full time or short hours; top salaries plus meals and uniforms; no Sundays.
The Pullman Co., 73 E. Adams-st.

WAITRESSES
Short hours; 50c an hour, meals; no evening or Sunday work.
Dutch Mill Candies, 308 W. Jackson.

WAITRESSES—EXP.
Can easily earn $30-$35 weekly. Apply TOWN HOUSE, 6935 Sheridan-road.

WAITRESSES—NIGHT OR DAY WORK. $18.60 TO START; GOOD TIPS; MEALS INCLUDED. CALIFORNIA BRICK KITCHEN. 415 HOWARD-STREET.

WAITRESS—Good pay, good hours, permanent position; no Sunday or holiday work; good tips.
Normandie Inn, 108 N. La Salle.

WAITRESSES
Apply Colonnade Room, Edgewater Beach Hotel, 5349 Sheridan-road.

WAITRESSES—Expd. day work, no Sundays; L stops at bldg.; excellent working conditions. Merchandise Mart Drug Store, Wells-st. entrance. Mr. Loeb.

WAITRESSES—For high-class dining room. Good salary and tips. Apply between 10 a. m. and 2 p. m., except Monday, west dining room, Ambassador West Hotel.

WAITRESSES—Experienced; 12 p. m.-9 p. m.; 5 days, $21; off Monday and Tues. Mae's Restaurant, 3144 W. Cermak-rd.

WAITRESSES—Long or short hours; also night work. Uniforms furnished. Corner House, Ohio and Rush-st.

WAITRESSES—Days; neat; expd.; earn $40-$50 per week; uniforms, meals. See Mr. Morton, 4014 Milwaukee, 7-9 p. m.

WAITRESS.
Reliable; $19; good tips; meals; uniforms. Hobby House, 6705 Stony Island.

WAITRESSES—For brkfst. shifts; no exp. nec.; will train; $20 wk. plus tips; no Sun.; air cond. Watson's, 7902 S. Ashland.

WAITRESS—Steady or short hrs., or weekends; good earnings and good tips. Klas, 5734 W. Cermak-rd.

WAITRESSES—Evenings, 5 to 9; uniforms and meals furnished. Younker's, where it's pleasant to wk. 1510 E. Hyde Park-bl.

WAITRESSES—White; expd.; for dining rm.; 45c an hour. For information call Wentworth 5841.

WAITRESS—Expd.; nights; meals and uniforms furnished; good pay. ANNES' RESTAURANT, 91 W. Randolph.

WAITRESSES—Steady or part time. La Grange Country club. Good wages, room and board. Call La Grange 66. Mr. Buck.

WAITRESSES—Expd.; good salary, meals, and tips. Little Jack's Restaurant, 3175 W. Madison.

WAITRESSES—Nights; also extras Sat. & Sun.; $3 daily, meals, and tips. Shirley's, 219 N. Pulaski. Ked. 5416, after 1 p. m.

WAITRESSES—EXPERIENCED.
Average salary and tips, $50. Barney's Market Club, 741 W. Randolph.

WAITRESS for tavern—Pay $22 a week and tips. Hrs. 5 to 2 nites. Top-O-Town, 3058 Peterson.

WAITRESSES [4]—Long and short hours; good wages; uniforms furnished and laundered; no Sun.; no liquor. 28 N. Dearborn.

WAITRESSES—High school girls; wonderful opportunity; no exp.; no Sun. or hol. Highest salary. Mitchells, 18 S. Clark.

WAITRESSES—Good working conditions; gd. starting salary. Shepard's, 6513 S. Halsted. Closed Mondays.

WAITRESSES—11 a. m.-8 p. m., 12-9; short hrs. 5-9; gd. pay, tips. 2806 N. Clark.

WAITRESSES—No exp. nec.; gd. sal., work. cond. Fort Dearborn Grill, 89 E. Wacker.

WAITRESS—Experienced, on days. $24 wk. Newport Restaurant, 2737 W. North-av.

WAITRESSES—Short hours; evenings 5-9:30. The Open Kitchen, 4005 Irving Park.

WAITRESS—No age limit. Plaza Hotel Restaurant, 1543 N. Clark.

WAITRESSES—Exp.; top wages. West side. Kedzie 1234.

WAITRESSES [4]—Expd.; good tips; gd. hrs.; start $20. Crown, 870 E. 63d.

WAITRESSES, 2—Day work. Good salary and tips. 7909 S. Ashland. Vin. 7811.

WAITRESSES wanted—Apply after 5 p. m. Piccaninny Barbecue, 3801 W. Madison.

WAITRESSES [2]—For steady work; extra large earnings. 7774 Irving Park-road.

WAITRESSES—Expd.; 6 days; $24 wk. White House Restaurant. Mohawk 4726.

WAITRESS—Experd.; make $30-$40 with tips. Shore Post, 2360 E. 71st-st.

WAITRESS—Full or part time; good pay. Adelphi Restaurant, 7047 N. Clark-st.

WAITRESSES—Long or short hrs.; good wages and tips. 6170 Broadway.

WOMEN—For general cleaning; good sal. UNION LEAGUE CLUB OF CHICAGO. Apply 312 S. Federal-st. any weekday.

WOMAN—Cafeteria, 5 days, 7 a. m.-3 p. m. Linen and meals. No Saturday or Sunday. $24 wk. LAFayette 7000, ext. 235.

WOMAN for kitchen—$25-$30 per week. Room, board. Call Glen Ellyn 1907.

WOMAN—To wash glasses. Hrs. 7-4 p. m. No Sun. $18 and meals. 1128 W. 14th-pl.

Saleswomen.

SALESWOMEN
To sell nationally known carbon papers and ink ribbons, on very good sal. basis. Excellent opportunity, perm. position. You do not need experience, as we will train, during which time you will be paid your full salary. Write fully stating age. ADDRESS D C 103, TRIBUNE.

SELL BIRTHDAY, EVERYDAY CARDS. Big comm. Grogan Co., 30 E. Adams.

SELL WOMEN'S WEAR FROM YOUR HOME. Nice percentage. 8 W. Randolph.

WORK—2 to 4 hours selling hosiery. Comm. Miss Kay, 126 N. Wells.

HELP WANTED—WOMEN.

Saleswomen.

WOMEN—2, age 28-55, sell silk preservative; travel N. Y. and New England; also Mich. and Wis. $24 wk. straight sal. plus comm. and transp. Mrs. Kellogg, Hotel La Salle, 9-12 a. m. and 7-9 p. m.

Miscellaneous.

GIRLS-WOMEN—16 to 50
interesting work in air conditioned
Cool Comfort
This hot summer! If neat, able and dependable, Forum Cafeterias, Inc., trains you quickly to fill permanent key positions earning $25, $30 week! You start as floor and counter girls, or, if you like to cook, quickly learn to draw
MEN'S PAY
as baker's and chef's helpers; your starting salary $18.30 week, with other benefits worth $4 equals $22.30 week [$100 month] as we allow big discount on meals and furnish and launder working clothes. Also paid vacations and low cost hospital insurance. Help America win by helping us feed thousands of soldiers and war workers and help yourself to a fine career, tomorrow! Ask our cashier to see personnel manager.
FORUM
Cafeteria, 64 W. Madison

200 GIRLS 200
WHITE OR COLORED
16 to 45 years of age, for general bindery work. No experience necessary. Time work or piece work. An opportunity for high school girls to earn money during vacation.
7 a. m. to 3:30 p. m.
3:45 p. m. to 12:15 a. m.
10:15 p. m. to 6:45 a. m.
W. F. HALL PRINTING CO.
4600 DIVERSEY
Employment Office Open from 8 a. m. to 8 p. m.

GIRLS-WOMEN
Skilled or Unskilled
For opening in essential war work.
ASSEMBLERS.
INSPECTORS.
MACHINE OPERATORS.
Near loop location.
Elevated, street cars, and all railroad stations available for transportation.
Fluorescent lighting.
Modern equipment.
OPENINGS—1ST AND 2D SHIFTS.
Write, giving age, experience, training, and phone number.
ADDRESS D A 378, TRIBUNE.

ASSEMBLERS SOLDERERS GENERAL HELP
100% WAR WK. STEADY EMPLOYMENT. GOOD PAY
Apply employment office.
JOSEPH WEIDENHOFF, INC.
4348 W. ROOSEVELT-RD.

GIRLS—17 TO 35
In our Rotogravure plant.
INTERESTING WORK
No exp. necessary. Hrs. 8 a.m.-4 p.m.
Chicago Rotoprint Co.
4601 BELMONT

WOMEN
For Manufacturing and Pickle Departments
$19 to Start
JOHN SEXTON & CO.
500 Orleans-st.

CLEANERS
Day and night cleaners; perm. work; meals and uniforms supplied.
Stouffer's Restaurant
156 N. WABASH-AV.

GIRLS
Light Factory Work
No experience necessary. 100% war work. MACHINERY PRODUCTS CORP., 2020 N. Major-av.

MACHINE OPERATORS
No experience necessary; full pay while learning; 100% war work.
Quality Hdwe. & Machine
Apply 1046 W. Fullerton-av.

NIGHT JANITRESSES
WHITE.
SEE STEVE HARTZICK,
SERVICE DEPT., 9TH FLOOR,
MERCHANDISE MART. WHI. 4141.

GIRLS
Vacation work for high school seniors. $20 to $40 per week. Apply UNIQUE CLEANERS AND DYERS, 2643 W. CHICAGO-AV.

GIRLS—WOMEN.
To learn chocolate and bon bon dipping. 40 hour week. Time and ½ for overtime. Ideal working conditions. No experience necessary.
Fannie May Candy Co., 1137 W. Jackson.

PAN GREASER
Bakery; no experience required; full or part time. Highest wages. Come ready to work.
Schlosser's Bakeries, 4822 Lincoln-av.

NIGHT CLEANERS
6 P. M. TO 1:30 A. M.
OFFICE CLEANING.
SUPERIOR 5285. MR. JENNINGS.

HOUSEWIVES OR GIRLS
No exp. required, to work evenings, 5 to 9, in mod. laundry plant. Pleasant work. Good pay. Lake City Laundry, 520 W. 36th-st. Bou. 6300. Whitney.

MOPPERS
White; 6 hrs. per morning, starting at 3 a. m.; 4 mornings per week, Monday to Thursday; 60c per hr. Call Canal 7645.

LINEN-SUPPLY HELP
ALL TYPES OF JOBS OPEN.
APPLY EMP. OFFICE, 3254 S. ST. LAWRENCE. MR. WEINER.

NIGHT SCRUB WOMEN
48 hr. wk.; time and half after 40 hrs. APPLY NORTH PIER TERMINAL, 509 E. Illinois-street.

YOUNG woman—With some experience in handling bakery products; semi-supervisory job; good pay. State age, education, and exp. Address C G 300, Tribune.

GIRLS—16 or 17 years; part or full time; white or colored; steady; essential industry; good pay. 315 W. Grand-av. AT GRAND-AV. L STATION.

PHOTO coupon women—Sell three 8x10 portraits for one dollar; guaranteed salary $22.50 wk. 6207 W. Cermak-rd. Berwyn 266.

GIRLS—BREAK EGGS
White; good pay and working conditions. Apply at 1230 W. Randolph.

GIRLS—Light assembly work in toy factory. H. S. girls. Opportunity for steady or temporary employment. Joe Ott Mfg. Co., 415 W. Superior-street.

WOMEN—FOR LIGHT FACTORY WORK, NO AGE LIMIT. NIGHT OR DAY SHIFT. NO EXPERIENCE NECESSARY. Plastic Binding Corp. 732 S. Sherman.

GIRLS FOR LIGHT FACTORY WORK. NO EXPERIENCE NECESSARY. Plastic Binding Corp., 732 S. Sherman.

TRUCK helpers, stock clerks, permanent, minimum 40c hour, time and half after 40 hours. 2417 N. Halsted-st.

NURSES' HELPERS—Good salary, meals and uniforms. Presbyterian Hospital, 1753 W. Congress.

GIRLS—Light factory; experience handling mail and p. p.; steady work; 50c hr. and overtime. Ph. Al Tripp, Spa. 1600.

GIRL or woman—Good pay. Curtain Cleaner. 204 S. Marion, Oak Park. Euc. 360.

COLORED ELEVATOR GIRL.
Commonwealth Hotel, 2757 Pine Grove.

WOMAN—For work in rooming house; sal. and apt. 4040 Broadway.

COLORED janitresses—In large corp. office bldg. Apply 427 S. La Salle.

NURSE—Grad., pract.; child's nursery; gd. sal., rm., brd., ldry.; perm. Roc. 3300.

[Continued on following page.]

HELP WANTED—WOMEN.

[Continued from preceding page.]

Miscellaneous.

GAS STATION HELP
WOMEN ATTENDANTS
Company Operated Service Stations.
Age limit 45 years.
HIGH WAGES—
Ideal working conditions.
TAILORED UNIFORMS FURNISHED.
Bring your birth certificate. Interviewing 9 a. m. to 4 p. m.
SINCLAIR REFINING CO.
2540 W. CERMAK-RD.

TRADE SCHOOLS—WOMEN.

NEW JOBS OPEN
RADIO BROADCASTING — SUMMER COURSES. Announcing, acting, script writing, etc. Speed up courses. DAY or EVE. Phone WAB. 6762, or write or call COLUMBIA COLLEGE, Fine Arts Bldg., Michigan near Congress.

WOMEN PAST 45 and younger—Qualify for hotel, club, govt. housing, food, recreation positions. Nation-wide opportunities. Train in spare time at home. Placement service, no extra charge. Write for free book. Lewis Hotel Training School, Desk 734, Washington 7, D. C.

Chicago Business College
SPEEDWRITING; COMPTOMETRY; STENOGRAPHY; SWITCHBD.; FILING; BOOKKEEPING. CATALOG FREE. Walter D. Harris, B. S. M. A., President. 190 N. State. Est. 1887. Fra. 4122.

CHICAGO COMMERCIAL COLLEGE. All branches business training. Send for free catalog. Lowest rates. 127 N. DEARBORN. FRA. 4803.

BE a Medical Secretary or Lab. Technician. Complete X-ray course. Free Catalog. Century College, 30 E. Adams. Fra. 8478.

SELAN'S BEAUTY SCHOOLS, North—4066 Milwaukee-av. Ave. 3200. South—6404 Halsted-st. Nor. 2500.

LEARN FREIGHT TRAFFIC — Call, write. FREIGHT TRAFFIC INSTITUTE, 176 W. Adams-st., Dept. T-23. Sta. 2330.

ATTRACTIVE GIRLS TO LEARN FASHION MODELING—APPLY VERA JANE STUDIO. 64 E. JACKSON. Wab. 9332.

BECOME A FASHION OR PHOTO MODEL. Call or write for free test chart. JO KEITH, 14 W. Lake-st. Dea. 0134.

LEARN BEAUTY CULTURE—ONLY $65. HEIM BEAUTY SCHOOL, 6 E. LAKE.

MARINELLO SYSTEM of Beauty Culture. GERTRUDE HALE School, 162 N. State.

LEARN BEAUTY CULTURE or BARBER. Gd. prof. to know. MOLER, 177 N. State.

BE A POWER Sewing Machine Operator. Day-eve. Master School, 400 S. State.

SWITCHBD.-hotel—9 da.; all ages placed. Sch.Field's Annex, 24 N.Wabash. Cen.6646.

E. BURNHAM Beauty Schl.—Estab. 72 yrs. 140 N. State. Day or eve. Ran. 3355.

DRESSMAKING—MILLINERY SCHOOLS.

RENE SCHOOL—Design, dressmaking, millinery; day-eve. 3419 Chicago. Van B. 0933.

DESIGN, Dressmaking, Millinery—Day-eves. Wab. 9075. Master College, 400 S. State.

SITUATIONS WANTED—MEN.

Stores and Offices.

ACCOUNTING, auditing, Tax Service—Part time, by exper. C. P. A.; prompt efficient service. Reas. rate. And. 2229 or Ced. 1011.

ACCOUNTING serv.—Part time; $3 wk.; systems set up, books taken care, pay go taxes, all stmts. Irving 2030.

ACCOUNTANT—State licensed; offers part time service; all phases, systems, taxes; 14 yr. exp. Cen. 0662, days; Col. 6264 eve.

ACCOUNTANT bkkpr.—General ledger exp. Draft exempt. Address H 466, Tribune.

ACCURATE tax service, acctg., statements and systems. Address K 528, Tribune.

AUDITOR.
Accountant-Auditor: C. P. A.; yr.; 3A; imm. avail. for perm. respon. pos.; taxes; exc. exp. and ref. Van Buren 5548.

BOOKKEEPER — College grad.; full chg.; draft exempt. Address J 496, Tribune.

BOOKKEEPER—All statements; draft exempt. Address G 85, Tribune.

BOOKS kept—Tax returns; part time. Lon. 9635 or Col. 1766.

MIDDLE aged man—With long experience in accounting and gen. office work, desires part time employment. Avail. Saturdays, Sun., and evenings. Tel. Mer. 0682.

OFFICE mgr. or acct.—Taxes, ins., rl. est., leg. ed.; drf. ex. Address J 531, Tribune.

RETAIL CLOTHING MAN
Thoroly exp'd; successful past record as store mgr., competent buyer, salesman, executive. Can leave city. Not subject to draft. Address D C 573, Tribune.

TYPIST—Accurate; divinity stud.; any kind summer wk. Address A B 599, Tribune.

3 MEN—27, 34, 36; eves. and Sats.; extensive office exp.; acctg., correspondence. ADDRESS K 488, TRIBUNE.

Executives and Managers.

CONTROLLER—Office mgr. Available Sept. 1. Small, well established firm only. $360 per mo. Address H H 44, Tribune.

EXEC.—25 yrs.' exp. supt. const.; knows tech. work; can hand. lge. grps. of men; age 46-4A. Address J 493, Tribune.

PLANT manager available—Capable of running entire plant from raw stock to shipping; familiar with army and navy specifications and production. At present managing two plants. Desire change. Address J 542, Tribune.

Professions and Trades.

CARPENTER—Day or contract; insured; city-wide. Erickson. Mohawk 5579.

ENGINE testing or final inspect. and preflights; 4F. Former A.A.F.T.T.S. Instructor. Address K 307, Tribune.

GARAGE manager—15 yrs. exp.; capable; desires change. Address D A 285, Tribune.

INSPECTOR with process and organizing experience wishes pos.—Northwest side. Address J 548, Tribune.

LIC. engineer—Long exp. operating steam and refrig. plants. Eng. 1292.

MECHANICAL engineer—14 yrs. railroad; 8 yrs. Diesel experience; wants pos. in middle west. Address H K 1, Tribune.

PAINT, paper, dec., interior and exterior—A1 work. Est. free. Harrison, Eng. 9213.

PLASTERING, patching, brick and cement work; city-wide. Erickson, Moh. 5577.

PRODUCTION CONTROL.
Perm. employment with small assembly plant for the purpose of installing production and cost control; wage incentive system and job evaluation. N. Wilton. 5302 Potomac.

TIME study man—Exp. suppl., equip. Expert in motion econ. Marr., fam. Results guaranteed. Address H 468, Tribune.

TUCKPOINTING, cleaning, calking, cement work—City-wide. Erickson, Moh. 5577.

Clubs, Hotels, and Restaurants.

EXP. young couple—Hostess, waitress or check.; waiter or captain; permanent; only interested in nite club and good salary. Call Rm. 209, Mohawk 3080 Sat.

Salesmen.

MAN—33; married; 1 child; expd. in payroll accounting; traffic; purchasing; receiving and stockroom; wants pos. as salesman, any territory in U. S. Give territory, commodity, salary; now empl.; appt. arranged. Address H K 28, Tribune.

SITUATIONS WANTED—WOMEN.

Stores and Offices.

ACCT—Married, with children, desires essential clerical pos., n.-n. w. side; hrs. 5-12 p. m. Call New. 6585, Moh. 1995.

ACCT.—Asst.; full chg. bkkpr.-ofc. mgr.; all statem.; tax rep. Cap., effic. Irv. 4922.

BKKPR. wants extra work; experienced all phases, double entry, accts. payable and receivable; N. W. side. Address K 567, Tribune.

BKKPR., acct.—Full chg.; thoro, exp., able; lp. or north. Address K 373, Tribune.

GIRL—26; desires summer pos.; some typing, filing exp. Address J 543, Tribune.

REF. yg. lady des. to learn gen. sales wk.—Sm. drug store. N. W. or in. Cap. 4807.

SECY.-Steno.-Receptionist-Light bkkpg.—10 yrs.' exp.; $40-$45 wk. Riverside 6646J.

STENOTYPIST—6 years experience; rapid; accurate typist; stenotype operator; university graduate; all types general office work, incl. billing, dictaphone, switchboard. Prefer job near north northwest side. $40 min. salary. Key. 7797.

TYPIST—1st class receptionist; mid. aged; $30 wk.; 40 hrs.; pleasant. Spauld.8440.

Household Help.

LAUNDRESS—A1 or general housework—Exp. References. Victory 8419.

NURSE—Exp., practical; pleasing personality; convalescent case in home or small inst.; age 43. Wab. 2646, Rm. 409.

Professions and Trades.

DRESS designer—3 yrs. of sch.; no bus. exp.; des. pos. Address J 544, Tribune.

NURSE—Grad.; priv. case; ended 3 yr. case. Gd. ref. Address G 81, Tribune.

Clubs, Hotels, and Restaurants.

COOK—Expd. col. for all around cooking; short or long hrs. Calumet 2204.

Employment Agencies.

CLEANING, laund.—Fast; $4-$5, carfare. Evelyn's Placement Service. Ken. 8085.

TENTS, AWNINGS, CANVAS GOODS.

TENT CLEARANCE.
2 rm. 9x14 umb. tent, with floor, $18. Also 7x7 umb. tent, $5. Able Canvas Co., 1708 S. Halsted. Sec. 8437.

ARTS AND ANTIQUES.

PRIVATE collection of fine oil paintings and etchings by recognized artists. A few as low as $5.00. For appt. call Edge. 6184.

AUCTION SALES.

WILLIAMS, BARKER & SEVERN CO. Est 1879 229 S. Wabash Har 3777

BOOKS.

HARVARD CLASSICS—51 vols. Fine cond. $19.75. Gd. fictn.—10c ea. 1448 N. Clark.

Test Your Facts Answers

Here are the correct answers to today's "Test Your Facts" questions:

1. [a] New Mexico.
2. [c] None [It is at sea level].
3. [c] George Westinghouse.
4. [a] Three.

MUSICAL INSTRUMENTS.

Pianos and Players.

OPEN TONIGHT UNTIL 9 P. M.
OPEN SUNDAY 1 TO 5 P. M.
BIG FACTORY SALE
COME EARLY FOR BEST SELECTIONS. SEE THESE USED PIANO BARGAINS. GRANDS, $195 UP. UPRIGHTS, $40 UP. EASY TERMS. KIMBALL FACTORY, 2611 S. California.

HIGHEST CASH PRICES
PAID FOR YOUR GRANDS, UPRIGHTS, SPINETS. SIMONSON PIANO CO.
WEST SIDE. MERRIMAC 4026.
SOUTH SIDE. PLAZA 6288.
NORTH SIDE. EDGEWATER 6900.

AVAILABLE NOW AT CABLES.
The following renewed and used grand pianos: Mason & Hamlin, Steinway, Cable, Knabe, Chickering, Henry F. Miller, Premier, etc. $295 up. Terms. CABLE'S, 228 S. Wabash. Op. Mon. eve.

DON'T GIVE
YOUR PIANO AWAY. CHICAGO PIANO EXCHANGE. Top prices for grands, small uprights, spinets; any condition. Keystone 2221.

GOOD used piano—$35; terms, $1.50 a wk. The smallest standard size piano keyboard. Full 88 note. Fireproof Private Piano Warehouse No. 3, corner S. Ashland and 39th-st. Open until 9 p. m.

BALDWIN GRAND—POSITIVELY NEW. At a saving of $540 off original price. See MR. RUSSELL, credit mgr. Wab. 6900. BALDWIN PIANO CO., 323 S. Wabash.

ON SALE—Concert Guitars....$20-$25-$35. Cornets, Trumpets—New gold lac.$25-$35. Violins, Mandolins, Ukes, Bugles....$8.50. Selmer, Porto Desks, Stands. 914 Maxwell.

STEINWAY, Mason & Hamlin, and Baldwin. Also other standard makes; $175 up. North Shore Piano Mart, 6230 Broadway.

WANTED—200 PIANOS. Grands, spinets, uprights. Will pay highest market price. Juniper 1505.

PLAYER-PIANO—Stark, like new; 50 rolls, bench; 52 inches high; mahogany; $125. Private party. Virginia 2116.

BEAUTIFUL spinet floor model, $495. Apt. size sample Louis XV grand, $595. GULBRANSEN Factory, 816 N. Kedzie.

WANTED TO BUY—STEINWAY GRAND. WILL PAY $600 CASH. PHONE KEYSTONE 2489.

CHICKERING—Small upright; prac. new; black with gold trim; $350. Mid. 1214.

WANTED—Spinet or small Upright. Not over 4 ft. high. LAKEVIEW 5498.

SACRIFICE—Apt. size grand, $175; also used spinet piano. 5416 W. North-av.

UPRIGHTS, grands, and spinets wanted—Highest price paid. Wentworth 8724.

MUST sell 12 grand pianos, $195 up; popular makes. 6512 N. Clark.

SLIGHTLY used spinet—Reduced to $265. MOIST PIANO CO., 5509 Broadway.

WANTED—Grand pianos, spinets, uprights. Highest cash prices paid. But. 3700.

WANTED—Used Grand or Spinet piano from priv. party for cash. Austin 4927.

SMALL BABY GRAND, $100. LINCOLN 5222.

SACRIFICE Steinway Baby Grand—Like new; A-1 condition. Sheldrake 8414.

SACRIFICE—Brambach Baby Grand. Like new; $225. 6242 W. Grand-av.

WANT to buy apt. Steinway grand piano. Will pay cash. CALUMET 6872.

WANTED—Used baby grand piano; private party; will pay cash. Reg. 1476.

Accordions.

SELLING OUT.
150 new and used accordions, $15 up; 50 saxes, 50 clarinets, 100 ukuleles, 9 complete drum outfits, elec. guitars. All instruments sold—bought—exchanged. Krupp Music Co., 3448 N. Cicero-av.

$395 ITALIAN accor.—120 bass, 4-5 reeds, bellows like new, 4 knobs. Need cash. Only $45. 754 N. Damen.

ACCORDION WANTED—FROM PRIVATE PARTY. Will pay cash. SEELEY 8475.

CASH FOR YOUR ACCORDION. 218 S. Wabash, 3d flr. Harrison 7707.

SANTELLI ¾ size 120 bass, all pearl. Call after 6 p. m. Bel. 0748.

BUILDING MATERIALS.

Building and Remodeling.

WE remodel, repair, finance properties; all types; reliable expert. Dearborn 3010.

Plumbing and Heating Supplies.

WATER SOFTENER FOR SALE
Cochrane hot process 3,500 gal. capacity. Good condition. Complete with filter, chemical tank, piping, pumps, motor, and controls. Priced right for quick sale. Wire or write Plant Engineer, The Dayton Rubber Manufacturing Co., Dayton, Ohio.

LGE. stock—New heating boilers; all sizes, for replacement. Box 333, Evanston.

Insulation.

SAVE ON INSULATION at Sears
COOL comfort in SUMMER! SNUG warmth in WINTER! REDUCE your fuel BILL! Sears now has available all time-tested types of insulation—particularly "blown-in" Rockwool! Telephone WABash 4600 . . Extension 324 . . . TODAY! Have an expert advise you and render an estimate! You will be surprised at the low cost! No money down . . under FHA terms!
Sears, Roebuck and Co.
CHICAGO, ILLINOIS.
TELEPHONE
WABash 4600
Extension 324

Miscellaneous.

9 WINDOWS—54x78, each containing 20 panes; perf. buy for country hme. or henhouse. Ramsay, 7611 Coles. Sou. 9035.

MOVING AND STORAGE.

LOWEST AVAILABLE RATES. CALIFORNIA, NEW YORK, FLORIDA. Full or part loads to all U. S. points. Busy Bee Transfer and Storage Co., Inc. Cen. 2401. Call any hour. Gra. 2610.

Special Rates to California
Full or part loads to all points U. S. Union Van Line, 155 N. Clark. Cen. 1592.

SPECIAL RATES TO ALL POINTS.
PUBLIC'S MOVING CO.
155 N. Clark-st., Rm. 1313. Cen. 4133.

SAVE 25%—No crating; move anywhere. General Movers, 2433 W. 14th. Mon. 4870.

WARREN BROS. MOVING CO.—Interstate lic. and bonded. 2450 Montrose. Irv. 3303.

MISCELLANEOUS.

For Sale.

FINEST quality French doors and electrical fixtures. Cheap. 6806 Constance.

LATE mod. carrier—½ h. p. air conditioner for home or off. $250. Des Plaines 680W.

Wanted.

WANTED — Wire chairs; will pay cash. Call Superior 2361.

WANTED to buy—At least 225 ft. of cyclone fence, 5 ft. or higher. Ken. 4700.

PRESSURE cooker—Must be large size. Address K 575, Tribune.

WILL pay cash for dishwashing machine. Phone Superior 2361.

CAMERAS AND OPTICAL GOODS.

BASS PAYS MOST CASH for any projector, camera, or lens. Call, write, or phone State 7410. BASS CAMERA CO., 179 W. MADISON.

CASH FOR YOUR CAMERA—EQUIPMENT. We buy-trade. Op. Tu., Th., Sat., 9; Sun. 5. Bolotin Camera, 729 Roosevelt. Can. 2112.

SPOT CASH FOR YOUR CAMERA. CHICAGO CAMERA CO., 2324 S. Michigan.

TYPEWRITERS AND SUPPLIES.

WANTED Oliver typewriter, No. 9—With 15 inch or 18 inch carriage and small [elite] type. Write, describing condition; state serial number and quote price. Court Reporter, 18 Richards, Geneva, Ill.

UNDERWOOD typewriter and 8 col. Victor adding machine for sale. Reas. 4335 Elston-av. Irv. 9111.

SMITH, $15; Royal, Underwood, Victor Adding machine. We buy, rent, repair any make. 4512 Broadway. Long. 2560.

COLLECTIONS.

Collections Everywhere
NO COLLECTION, NO CHARGE. UNITED MERCANTILE SERVICE, Rm. 610, 140 N. Dearborn. Sta. 4181.

PRINTING MACHINERY AND SUPPLIES.

WANTED—Miehle Vertical. Give descrip. Printcraft, Inc., 133 N. Jefferson.

TO RENT—ROOMS—SOUTH.

CORNELL, 5519—Exclus. home; dec. cool rm.; nr. lake and all trans. Hyd. 8696.

EMERALD-AV., 5359—Light, airy room; good trans.; private family. [illegible]

FIFTY-THIRD, 1636 E.—Furn. rm., single; $5; double; all trans.; maid serv.

LAKE PK., 4642—rm., facing ct., newly furn.; priv. home; [illegible]

MARQUETTE-RD., E. 1201, 2d—Nice, fur.; I. C., surf., [illegible]

UNIVERSITY and 62d—Dbl. rm.; girls for summer. [illegible]

WOODLAWN, 6225, 1st—Clean, pleasant room; near shower bath in priv. home; inners. [illegible]

YATES, 7343—Well fur. rms.; shower; I. C., surf., [illegible]

AVAIL. now—2 rm. corner suite; newly dec. attractively furn.; excellent trans.; well heated. [illegible] a mo. [illegible]

72D-PL., E. 2115—Priv. home; dbl. rm.; men or ladies; I. C., bus, surf. [illegible]

66TH-PL., 1533 E.—2d flr. Prvt. home; lt. rm.; [illegible]

TO RENT—ROOMS—SOUTHWEST.

TO RENT—Room for one or two girls, employed; $6 week. Republic 6027.

TO RENT—ROOMS—NORTH.

ADDISON, 823—2 frt. rms., new dec.; adj. b.; suit. 2 or 3; nr. L and all trans. [illegible]

ARLINGTON, 618—Beau., newly furn. rms. Near park; 20 min. to loop. Lincoln 4378.

ASTOR, 1320—Unfurnished, 1 rm.; lg. frt. liv.; [illegible]

BEACON, 4510—Light, airy, clean rm.; wat.; [illegible]

ELM, E., 47—Attractive furnished studio, private home. Access to loop. [illegible]

FULLERTON, 849—Clean rms.; quiet home; handy location. [illegible]

GREENLEAF, 1911—Priv. resid., 3 windows; [illegible]

GREENVIEW, 4322—Room; on quiet mod. home; [illegible]

LELAND-AV., 3027—2 slpg. rms.; light, airy, [illegible]

ROCKWELL, 4724—Lt., quiet; lg. clos.; [illegible]

ROSCOE, 907—Nicely furnished; private family; excellent transportation.

SHERIDAN-RD., 4131—Outside rm. in hotel; [illegible]

SHERIDAN-RD., 4520—Large, clean sleeping room; [illegible]

WILSON, 815—New dec., [illegible] trans.; [illegible]

WOLCOTT, 7300 N.—Large front bedrm., private [illegible]

THE CAROLINE — 323-325 Wisconsin [1900 N.]; 1-2½ rms.; $7-$11.50 week; refr.; [illegible]

ROOM for 2 students or employed; priv. [illegible]

ROOM for employed lady—Con. with glazed porch. [illegible]

PRIVATE home—Front room, 1 block from all transportation. Sheldrake 1004.

SLEEPING rm.—Pvt. family; for 1 or 2; bus, girl; 1 blk. L, surf. Line. 7361.

LGE. rm.—$4 wk.; kit. priv. Shel. 6505. Broadway; [illegible]

3 RMS.—Priv. bath; $8; 2 rms., $6; call after 12 noon. [illegible]

Hotel Rooms.

$5—WEEKLY—$5
Lowest north side rates—Clean rooms; newly decor.; bath; shower; ideal trans. Stratford Hotel, 4030 N. Clark. Buckingham 4210.

BERKSHIRE HOTEL — 15 E. OHIO-ST.—Comfortable rms.; mod. prices. [illegible]

TO RENT—ROOMS—NORTHWEST.

HUTCHINSON, 5049—Light, comfortable front room; [illegible]

SPAULDING, N., 4158—Front rm.; large closet; [illegible]

IRVING PARK Y. M. C. A.
4251 Irving Park—Phone Pal. 1400. Many rooms, running water and bath.

Hotel Rooms.

COOLIDGE HOTEL, 2950 JACKSON-BLVD. Attract. rates to permanent guests. Rms. with bath [illegible]

WESTLAND HOTEL, 4507 WASHINGTON Low wkly. rates. [illegible]

TO RENT—ROOMS—WEST.

FULTON, 3401, 2d—Lge. frt. rm., adj. bath, shwr.; twin beds; [illegible]

KILDARE [4400 W.], S. 819—2d fl. Large room and closet. [illegible]

WALNUT, 3953 W.—3 well furn. rms., 2 [illegible]

LIVE AT SEARS Y. M. C. A.
Attractive rooms; comfortable beds; moderate prices; 24 hr. service. L and bus. 820 S. Kedzie. NEVADA 3100.

TO RENT—HOUSEKEEPING ROOMS.

South Side.

BISHOP, 9010—2 frt. rms.; [illegible] Cln. Nr. [illegible]

BLACKSTONE, 5308—[illegible] tran.; $4 [illegible]

BLACKSTONE, 5801—[illegible] lg. kit.; [illegible]

BLACKSTONE, 6219—[illegible] Also slp. [illegible]

BLACKSTONE, 6958—[illegible] new. dec.; [illegible]

DANTE, 7004—[illegible] bath, I. C. [illegible]

DORCHESTER, 5232—[illegible] cln. 1 rm. [illegible]

DREXEL-BLVD., 5235—[illegible] apts.; Frig. [illegible]

DREXEL, 4743—[illegible] bath adj. [illegible]

ELLIS, 4163—[illegible] ing rooms [illegible]

FORTY-SEVENTH, 1355 E.—[illegible] mod. 1-2½ [illegible]

GREENWOOD, 4327—[illegible] newly dec. [illegible]

HARPER, 5458—[illegible] sleeping [illegible]

HYDE PK., 5414—[illegible] $9; 1 rm. [illegible]

INGLESIDE, 6410—[illegible] light, lines, [illegible]

INGLESIDE, [illegible] front, [illegible]

KENWOOD, [illegible] also slpg. [illegible]

LAKE PK., 3831—[illegible] nr. ba.; [illegible]

SIXTY-SECOND-ST., E. 922—[illegible] apts., refr., [illegible]

UNIVERSITY, 6126—[illegible] rms.; refr., [illegible]

UNIVERSITY, [illegible] 2 pch. 1 [illegible]

YALE, 6519—[illegible] rm. kitch., [illegible]

North Side.

BELDEN, 345 [1200 N.]—[illegible] 1½, 2½, kit. [illegible]

BYRON-ST., [illegible] pri. ba.; [illegible]

CLEVELAND, [illegible] st., hskpg. [illegible]

CULLOM, [illegible] enette; [illegible]

DEMING-PL., [illegible] rms., kit. [illegible]

ESTES, 1946—[illegible] entrance; [illegible]

HAMPDEN-CT., [illegible] Refrig.; [illegible]

KENMORE, [illegible] Kitchenette [illegible]

KENMORE, [illegible] Refrig.; also [illegible]

KENMORE, [illegible] frt. 1-2 rm. [illegible]

KENMORE, [illegible] 1-2 r. kits. [illegible]

KENMORE, [illegible] refrig.; new [illegible]

KENMORE, [illegible] hskpg. apt. [illegible]

LA SALLE, 1525 N.—[illegible] bch.; sgl. [illegible]

LAWRENCE, [illegible] 3 rm. kitch. [illegible]

MAGNOLIA, 4441—1, 2, 3 rooms, nicely furn., dec.; [illegible]

MALDEN, [illegible] bed; $3.50; [illegible]

MALDEN, [illegible] rm. kitnts. [illegible]

MONROE, [illegible] clean, quiet [illegible]

MONTANA, [illegible] bath; refrig. [illegible]

MONTANA, [illegible] r., $1.50, [illegible]

OAKDALE, [illegible] stove; refrig. [illegible]

ST. JAMES-PL., [illegible] dec. ½ blk. [illegible]

SHERIDAN, [illegible] enettes; [illegible]

SHERIDAN-RD., [illegible] rm. with por. [illegible]

SUNNYSIDE, [illegible] rm. apt.; [illegible]

WILSON, 1530—[illegible] $5.50, $8, [illegible]

WINTHROP, [illegible] frig.; porch; [illegible]

Northwest Side.

ALTGELD, 2343—Near Western; 2 nice rms.; refrig.; [illegible]

1 RM. basement, kit. and bdrm.—prefer man. Reasonable. [illegible]

West Side.

CALIFORNIA, 1257—1 rm. kit.; beau., new. dec.; gas, lit. [illegible]

FULTON, 2903—3 rms.; [illegible] water; good [illegible]

LEXINGTON, 3903 W.—1 rm. kitch., [illegible] privileges; [illegible]

BOARD AND LODGING.

South Side.

PERRY, 8041, 1st—Lg. rm., twin bds.; 2 girls; exc. [illegible]

60TH-ST., W., 2 [illegible] man; priv. [illegible]

BOARD and rm.—Home cooking; near I. C., L and [illegible]

Convalescent Homes.

NURSE will take convalescent in her home; bus, L, surface. Sunnyside 4860.

BOARD AND LODGING.

Children.

CAMP—Lauderdale lk.; gas. care children 3-8; lic. [illegible]

EXC. food; care for child; 4 hours in [illegible]

WILL board one [illegible]

WILL board and give loving care to baby in private home; southwestern Mich. Address [illegible] Tribune.

Country.

LEOTA Camp for Girls—Swim, horses, apts. [illegible] after 6.

WANTED—TO RENT—ROOMS.

OR 2 rms.—Hyde Park, Ken. dist. pref.; basement. [illegible]

HOTELS AND APARTMENT HOTELS.

Lincoln Park Arms
2738 PINE GROVE-AV. LIN. 1400. 1 TO 3 ROOM FURN. APTS. COMPLETE

WACKER Hotel, Clark and Huron—Fireplace, [illegible] from $8 [illegible]

PLAZA HOTEL, Clark and NORTH-AV. Rooms from [illegible] A. hotel.

STORY HOTEL, 2115 N. Sedgwick—24 hr. serv. [illegible] $6 wk.

CHELSEA HOTEL, 920 WILSON-AV.—[illegible] .50 daily.

DEWEY APARTMENTS—In the Edgewater Beach dist. [illegible] Edgewater Beach 6000.

THE PAULTON.
909 WILSON-AV. LONGBEACH 8450.

APARTMENTS AND ROOMS TO SHARE.

BUS. woman with lge. 4 rm. apt. and encl. porch; [illegible] I. C. main line. [illegible]

BUS. woman to share with same or 2-4 rm. apt. with [illegible]

WILL share [illegible] or 2—4 rm.; refs. [illegible] or appt.

DRAFT exempt bachelor—Rent room [illegible] with same; [illegible]

THE ORIGINAL CHICAGO RM. REG. APTS. TO SHARE. REG. [illegible] 2713.

BUS. girl sh. beaut. bedrm. apt. with same—Twin beds. [illegible]

EMPL. lady sh. 3 rm. apt. with cpl.—Nr. L, surf., bus. [illegible] or Sun.

TO RENT—HOUSES.

South Side.

WAR WORKER
Families with Children Preferred. NEW 5 ROOM BRICK HOMES. Being completed for immediate occupancy. $50 MONTH. MODEL OPEN DAILY. 96TH AND JEFFERY-AV.

North Side.

4945 N. HOYNE—Small rear cottage, suitable elderly couple. $17.

Northwest Side.

5 RM. bung.—Furn.; to couple; no child. or dogs; $100 per mo. Juniper 1215.

Suburban—North.

CENTRAL, Wilmette—8 rm. home; newly decor.; 3 bed. [illegible] gas ht.; [illegible] month. [illegible] Opp. L Terminal. Ph. Wilmette 444.

Suburban—Northwest.

MOD. 6 rm. [illegible] 1½ baths, $60. 107 Grace-av., Park Ridge.

TO RENT—FURNISHED HOUSES.

HINSDALE—5 room furnished house; accommodate 3 adults; $75 month until Sept. 15. Write HENRY A. MILLER, Hinsdale, Ill. [illegible]

OAK PARK—Bung.; [illegible] Ph. Euclid 2604.

FURN. 7 rm. home; [illegible] grand piano; immed. occ. Hyde Pk. 4072.

WANTED—TO RENT—HOUSES.

$25 REWARD FOR INFORMATION leading to lease of suitable house or 2 flat; 5 or 6 rooms; north of 63d or N. W.; good neighborhood; 2 children; desirable owner. Har. 6880, Ext. 10, 9-5, except Sat., Sun.

TEACHER and wife want house in WILMETTE, for occupancy Oct. 1 or sooner; refs. Address H 459, Tribune.

6-7 RM. house [illegible] Do own cleaning. Address H 373, Tribune.

TO RENT—RESORT PROPERTIES.

Illinois.

EXCLUSIVE furnished summer homes on Channel lake for season—2 to 8 rooms, sand beach. Near stores, Chicago 70 mi. [illegible] Antioch, Ill.

BANKS lake—Beau. mod. cottage; priv. beach; [illegible]

BEAU. cottage—[illegible] Spencer Highlands, [illegible]

DELAVAN [illegible]

FOX LAKE—2 [illegible]

FOX LAKE—[illegible] Helen's Food Shop, Rt. 12 and Eagle Pt.

FOX LAKE—[illegible] Rt. 59, on [illegible]

FURN. cottage—Gas, lit, wat.; dandy beh. 35 mi. [illegible]

GRASS LAKE—[illegible]

HARPER, [illegible]

LOG cabin—Lg. rms.; [illegible] Chicago Ind. 6877.

LONG LAKE—[illegible]

OAK PARK [illegible]

CRYSTAL Lk.—[illegible]

[illegible] 102 Edgewood-rd.

Indiana.

VACATION IN THE SAND DUNES. Furnished, conditioned [illegible] Phone Berkeley, Chesterton 8284.

FURNISHED cottages—Lake Michigan; [illegible]

DUNES cottage—[illegible]

BEAUT. lakeside furn. home; [illegible]

Michigan.

BEAU. 10 rm. furn. hse.—Nr. New Buffalo, [illegible]

BEAU. camp—[illegible]

COTTAGE—[illegible] porches; [illegible]

COTTAGE—[illegible] Address [illegible] Tribune.

Wisconsin.

OCONOMOWOC—Furn. apt.; large duplex [illegible] Wisconsin-av., Milwaukee.

SEASON or part—Lake Geneva Highlands. [illegible]

BEAUTIFULLY furnished cottage—[illegible] Wisconsin, Good bathing, [illegible]

TWIN LAKES, Wis.—7 rm. cott.; [illegible] Carver Hardware, Wilmot 733.

TWIN LAKES—[illegible] "The [illegible] 7340.

SUMMER cottage—Fontana, Lake Geneva; [illegible] Address K 382, Tribune.

LAKE Delavan—[illegible]

DELAVAN Lake—Cottage to rent for only con- veniences; [illegible]

WANTED—AT SUMMER RESORTS.

WTD.—Summer cott. for july; [illegible] 1175.

TO RENT—APARTMENTS—SOUTH.

General List.

5425-27 LAKE PARK—3 rms., $27.50; 4 rms., $30; [illegible]

3-4-5 RM. flats—Pvt. [illegible]

1526 E. 65TH-ST.—3 and 4 rooms; [illegible]

COMPLETELY [illegible]

4 RM. flat [illegible]

[illegible]

1 RM.—[illegible]

1, 2, 3, 3½ Rooms.

4229 LAKE PARK-AV.—2½ rms.; [illegible]

2 RMS.—Kitchenette; elev. apt. bldg.; [illegible]

3½ RMS.—[illegible]

1¼ RMS.—Pullmanette; new dec.; [illegible] 62d

4, 5, 6, 7 Rooms and Larger.

4 AND 5 rms.—Elec. refr.; $27.50 to $45; close to I. C. and L. 6054 S. Kenwood.

BLACKSTONE, 5601—4 rms.; free gas, elec. All transp. $45.

4 ROOM flat—Stove heat, bath and gas, $22. 6854 MORGAN-ST.

5 RM. high class apt.—Tile b.; canv. walls; $62.50. 8225 S. Calumet. Vin. 9633.

4813 S. PAULINA—4 rms., stove heat, new. dec., bath. Agent, 1647 W. 47th, 2d.

7010 INDIANA—5 room flat; now vacant; $70. Triangle 1655.

6 ROOMS—Steam heat; $40. Apply 3503 S. California-av.

TO RENT—APARTMENTS—NORTH.

1, 2, 3, 3½ Rooms.

DAKIN ARMS APT.
2½ rm. kitchenette apt. Free gas and refrig. Light, airy outside rms. Rent freezing price $32.50. July 1st renting. JANITOR ON PREM. 1050 W. DAKIN.

1 ROOM Pullman kitchenette apt.—Priv. bath; Frigidaire. 4421 Broadway.

2½ RM. apt.—Facing lake; tile bath, canvas walls. 1037 North Shore-av.

SUBLEASE—2½ rm. apt.; July 1 or 15; $60. 1400 Lake Sh., Apt. 5-Q. Whi. 4180.

SUBLET—329 Webster, 1st; 2 rms.; nr. park and trans.; $37.50.

4, 5, 6, 7 Rooms and Larger.

VISTA HOMES
Sublet 8 rm. apt.; 4 baths; facing Jackson Pk.; nr. Chicago Univ. See mgr., 5830 Stony Island, or call Dor. 9117.

232 E. WALTON
9 ROOMS, 4 BATHS
HOGAN & FARWELL, INC. WAB. 7300.

SUBLET 9 rm. apt.—2 yr. lease. Overlooks lake. Newly dec. Exc. trans. Sacrifice on rent. Restricted. Del. 7399.

EDGEWATER dist.—6 lg., light rms.; 3d floor; reas.; restricted. Ard. 7518.

6 RMS.—Steam, frig., stove; janitor service. $42.50. 2415 Geneva-terrace.

700 IRVING PARK—8 rms.; 2-3 tile baths; $100-110; nr. park and trans. Lak. 6480.

BASEMENT—Steam, gas, and light; ba.; $27.50; wk. cpl.; gd. tr. 1417 Sunnyside.

6 RMS., 2 BATHS—SEPT. 1 OCCUPANCY. 2D FL.; $90. HOLLYCOURT 7727.

5 LGE. rms., sun porch—1st fl.; 2 baths. Call between 12-2 p. m. Amb. 1692.

5 RMS.—3d; large, light tile bath; $65; exc. trans. 1625 Farwell. See Janitor.

4 RM. APT.—NEWLY DEC.; $16 MO. SEE PIETRANEK, 727 N. THROOP.

5453 N. KENMORE—6 rms.; 2 baths; near "L" and lake; $85 per month.

5 RM. apt.—Sublet; htd.; stove and refrig.; restr.; $47.50. 1823 W. Pratt. Amb.0403.

7 RMS., 3 baths—3730-40 Lake Shore-dr. Call Wel. 3000 or Bittersweet 7289.

TO RENT—APARTMENTS—NORTHW'ST.

General List.

6 RMS.—3 bedms.; 3d; newly decorated; $35. Universal t. t. range and refrig. for sale. Optional, 2 rms. and bath, $18. 2071 N. Leavitt. Lon. 9651.

1, 2, 3, 3½ Rooms.

2004 CONCORD-pl. [near Damen and north]—2 rms.; inador bed; steam ht.; refrig.; $30; decorated. See janitor.

SUBLEASE—2½ rm. apt.; will sell all furniture; leav. city; adults only. Spa. 2754, eves., after 4:30, or all day Sunday.

2 RMS.—1st floor; stove heat; good transportation. Phone Brunswick 1536.

2 RM.—Kitchenette and bath; steam heat; gd. transport.; $32 mo. 4743 N. Bernard.

2 RM.—Bedrm. and kitchen; private bath; 2d fl., rear. Reas. 2536 N. Kimball-av.

3 RM. apt.—3d floor; sublease avail. July 1. 4529 N. Spaulding. Key. 3559.

4, 5, 6, 7 Rooms and Larger.

4 ROOMS—Heated; 1st apt.; modern; $38.50; no refrig.; adults; sublease now. 4627 Warwick [nr. Cicero], Univ. 4339.

5 RM. flat with gar.—Steam ht.; 1st fl.; Ven. blinds, gas, stove, no refrig.; $60. 3043 Eastwood-avenue.

SUBLEASE—July 1; mod. 4 rm. apt.; 1½ flr.; $60; Granville Gardens, 6234 N. Hoyne, 1-A. Hol. 1730.

5 ROOMS—Heated; good transportation. $32.50. 2009 W. North, near Milwaukee.

3100 BERTEAU—4 rooms; 2d floor; $45. Keystone 2009.

4441 ELSTON—4 rms.; stove heat; $25. 1446 N. Campbell; 4 rms.; $16; adults.

4 SM. rms.—Stove heat; adults; $23 mo. 2515 N. Tripp.

TO RENT—APARTMENTS—WEST.

General List.

3 RM., 4 rm., 6 rm. flats—Stv. ht.; new. dec. 1021 S. Claremont-av. See. 2574.

1, 2, 3, 3½ Rooms.

SUBLET—2½ rooms; gas, refrigeration, light free; good transportation. New all over carpeting; elevator service. Apply Apt. 401, 160 N. Menard.

1020 W. ERIE-ST.—3 rms., toilet. $12 month. Prefer man.

3 RM. flat—Newly dec.; $18; stove ht.; 2 rm. flat, $15; stove heat. 321 N. Kildare.

4, 5, 6, 7 Rooms and Larger.

5 ROOM modern well furnished apt.—Oil heated; in Austin. 4952 W. Augusta-blvd. Mansfield 5230, or Haymarket 1992.

6 ROOM—Steam heat furnace flat. 4011 Filmore-st. Owner will be in flat 2 to 5 Sunday.

1232 S. WOOD-ST.—4 rm. lite flat; newly dec.; bath; porch. $15. Adults.

106 N. RICHMOND-ST.—4 rms., 2 sm. bed-rs.; new. dec. $12.50. Nr. pk. Van 3590.

4 RMS. —Steam heat; refrigerator; Venetian blinds; $35. 438 S. Bell-avenue.

4240 ADAMS—4 room bungalow; heat; hot water; $35.

4 RM. apt.—Stv. ht.; $14. Do own dec. 1534 S. Central Park. Crawford 3392.

5 ROOMS—2D FLOOR; STOVE HEAT. 3703 W. THOMAS-ST.

TO RENT—APARTMENTS—SUBURBAN.

Oak Park—14 minutes to loop.

GARDEN apt.—Heated; 1½ rms.; incl. lt., gas, elec., refrig.; $38. 1023½ Superior.

TO RENT—FURNISHED APARTMENTS.

(See Also Hotels and Apt. Hotels.)

SOUTH.

3800 LAKE PARK-AV.—Attractive 1-2-3 r. apts. Refrig. Inc. $6.50 wk. and up. Also slpg. rms. Running water, $3.50 and up. On lake. All trans. Atlantic 9252.

4433 GREENWOOD-AV.
2 and 3 rm. smartly furn. apts. Maid service and linen. LOW RENTAL.

SUBLET cool, cheerful hotel apt.—July and Aug.; for 1 person; $75 per month. Plaza 3200, Apt. 615.

KIMBARK, 6618—Very nice 3 rms.; priv. bath; adults. $14 wk. I. C., surface.

HYDE PARK TOWERS.
1¼-4 rms. 810 Hyde Park-blvd. Ken. 0940.

1 RM. kitchenette—New furn. New refrig. Also sleeping rooms. 5508 Everett.

1-2-3 ROOMS—Nicely furn.; reasonable rates. 4060 Ellis-av. Atlantic 9295.

4338 DREXEL-BLVD.—2½ rm. furn. apt., newly decorated, $65 mo. Oak. 4951.

3 R. APT.—Pri. ba., $7.50; 1 lg. rm. apt., $5.50; nr. I. C., surf. 3603 Lake. Dre.6744

LOV. lg. 5 rm.—Firep.; pch.; yard. 52d-Blackstone; nr. I. C.; $85. Fair. 1929.

ATTRACTIVE 3½ rooms—Near R. I. R. R. $60; 1 yr. lease. 7345 Harvard-av.

50TH-ST., 1417 E. 1, 2 rm. apts.; refrig.; clean, nicely furn.; good trans. $5-$9.

4140 DREXEL—Apt. Hotel; 2, 3 rms.; $45; n. fur., firep.; 24 hr. swbd.; bus. L at dr.

COZY, newly dec. 3 rm. apts., $9.50 per wk. 1st, 2d fl., 5359 Maryland. Also unfur.

NORTH.

SUBLSE.—July 1st-Sept. 1st, or 15th; 5 rms.; 1st flr.; S. W. exposure; priv. beach and parking; maid serv.; avail. $135 mo.; adults; restricted. 6101 N. Sheridan. Bri. 2854.

1½ RMS., $37-50-$42.50
Maid serv.; near lake, L.; 20 min. loop; restricted. 1063 Columbia. Amb. 9422.

CHARMING 4 rm. kit. apt.—Elect. refrig., tiled bath, shower cab, sink, etc.; newly remod., refurn. bldg. Suit. 2 adults. All trans. [4634 N.] 911 Eastwood.

195 E. CHESTNUT.
1 block to Michigan, 1 block to lake; just remodeled, newly furn., and redecorated; 1 rm. with kitchenette apts. $50.

4 RMS. furn.—In large home; light housekeeping; no service. Beach; all trans.; air condit. Adults. Ph. a. m.'s. She.0284.

414 ARLINGTON-PL.—3 rm. kitchenette; pri. bath; newly furn.; overlooking Lincoln park; pri. home; $70. Diversey 1333.

SUBL. 4 rm. apt., furn., $115. Large; cool rms. 1000 N.; nr. State-st. car. Lvg. city Mon. See apt. Sun. only; by appt. Del. 6025

1708 GLENLAKE-AV.—2 rooms adjoining bath; $7.50 wk.; adults only.

LAKE SHORE-DRIVE, 3648—5 rms.; 2 ba. Restr.; $135. Bit. 2676 or Fra. 1158.

SUBLEASE—Available July 1; 1½ rms. on Bryn Mawr. Longbeach 7641.

2719 HAMPDEN-CT.—3 rm. kitnt., suit. 3; bath, refrig.; modern; $55; restricted.

BUENA, 755—Cor. Clarendon. 53 bus. Lge. 1½ rm. frt., conn. bath. $30. Kitnt. $25.

2½ RM. furnished apt.—$97.50. Sublease. 6101 Sheridan-rd. She. 8194, Rog. 4430.

4 RM.—Mod., comf. furn.; gtleman., empl cple. pref.; $65. Rav. 6685; 1763 Ainslie

1 AND 2 rms. furn. apts.—Newly dec.; refrig.; tr. Reas. rates. 4422 N. Racine.

COMPLETE 1 r. kit. apt.—Bath adj. Inner-dr. bed; elect. refg.; all tr. 911 Eastwood.

NEWLY furn. 2 lge. rms.; reas.; gas and elec. free. 7137 N. Clark. App. Shel. 3060.

5202 MAGNOLIA—Nr. Foster. 2½ rms., 2d. New furn.; all tran.; $15 wk. Adts. only.

1, 2 OR 6 rm. studio apt.—Partly furn. or unfurn.; suit. bus. 917 Rush. 735 Rush.

5047 KENMORE—1 room kitchenettes in mod. bldg.; reas. rental; nr. L and bus.

SUBLEASE 3 rm. furn. apt.—Adults; good trans. 1964 Sunnyside. See Mrs. Suzzi.

7600 SHERIDAN-RD. 2 r.; con. ba. 1 blk. to lake, bus. $45. Also sleep. r., $5.50 up.

Horse Sense Answers

1. Taft.
2. Detect high spots.
3. Mushrooms.
4. Parrot.
5. Opossum.
6. Peach blossoms are pink. The others are white.

TO RENT—FURNISHED APARTMENTS.

NORTHWEST.

BEAU. compl. furn. 4 rm. apt.—Sublease. Draft. Nr. school, park; $85. Meyerson, 5638 N. Kimball. Ind. 4177 or Ind. 2887.

4 RMS. compl. furn.—3d flr. Occup. July 4. Gd. trans. Adults only. 3139 Schubert.

2 AND 1 RM.—nice, furn.; Frig.; good tr.; new. dec. 3345 Fulton. Nevada 8978.

WEST.

BEAU. furn. 4 rms.—Done Calif. style; Venetian blinds, twin beds, radio; restr. adults. Est. 0149.

WELL furn. 2-3 rm. apts.; modern; bus. L and surface. Adults. 4948 Maypole.

4657 ADAMS—Ask for Burke's apt.; 2 rooms furnished. Nevada 0884.

1-2-3 RM. furn kitnt. apts.—Restricted. Chateau hotel, Village 8500, Aus. 8510.

SUBLET for 2 mos.—4 rooms, 1 bedrm.; good trans. Refs. Estebrook 0207.

1, 2, 3, 4 RM. apts.—Furn.-unfurn.; adlts 35 S. Hoyne, 5-10 p. m.; avail. July 1st

3323 JACKSON, 1st apt.—3 rms.; modern; priv. bath; light; imm. poss. See janitor.

FULTON, 4851, 1st—4 rms., furn.; Frig., el. rge.; inspr. mat.; adt.; st. ht.; stkr. $42.

4 RMS.—New. dec.; 2 bdrs.; all tran.; suit. 3 or 4 adults. 152 N. Waller. Aus. 9832.

3308 MAYPOLE-AV.—2 rms.; inador, Frig. Near park; all transportation. $38.

SUBURBAN.

3½ RM. eff.—Furn. apt.; gar. Thomas, 1416 S. 16th-av., Maywd. Sun. a.m.; Mon. all d.

WANTED TO RENT—APARTMENTS.

NORTH side company, planning on employing a number of Japanese U. S. citizens who are to be released from the various projects in which they have been interned for the past year, wants to find room accommodations for them so that they can be properly housed upon their arrival. Any one having accommodations they desire to offer, please write, stating what facilities are available in the line of small apts., single or double rms.; give rates and addresses. ADDRESS D C 151, TRIBUNE.

2 ADULTS want modern apt.—4 rms.; north side; nr. lake; sub-lease Sept. 1st or earlier; rental up to $80 per mo. Address D A 362, Tribune.

WANTED—2 or 3 rm. attr. unfurn. or furn. apt., nr. lake, by army officer and wife; no obj. to dog. Whi. 4850, Rm. 1124.

RELIABLE middle aged couple wants 5 rm. modern apt. or bungalow; best refs.; N. W. side or suburbs. Irving 8922.

4 RMS. wanted—1st or 2d floor; N. or N. W.; A1 ref.; rent guarant. Ave. 6637.

5 OR 6 rs. htd. apt.—N. or N. W.; 3 adlts.; in restr. bldg.; not over $55. Key. 4314

5 OR 6 rms.—Unfurnished; N. side or suburbs; preferably near lake. Hem. 0693.

REL. cple. wants 4 rm. flat—Stm. ht.; N. W. Belmont 1898.

3½ OR 4 RMS.—Unfurnished; west or N. W. Van Buren 0445, Sun., 10-2 p. m.

4-5 RM.—Heated, $35-40 mo.; West or N. W. side. Harrison 7675.

2 ADULTS want 4 rm. flat, Austin; htd., 2 bedrms., refr. Berk. 7712 after 6.

WTD.—2 bedrm. apt.; pref. S. W. side; 3 adults. Boulevard 9376, aft. 6 p. m.

TO RENT—STORES.

North Side.

STORE—Suit. for food shop; lg. apt. bldg. Fullerton-Clark. Reynolds Co. Lin. 1518.

West Side.

5620 CHICAGO-AV.—Fine htd. store; with bath; suitable any business. Reas. rent.

1513 POLK—UNHEATED.
R. NARDI, HAYMARKET 0951.

Miscellaneous.

MARSEILLES, ILL., Rte. 6—Compl. furn. restaurant, incl. fountain, silver, etc. Going bus. Also corner store. Defense area. Inquire Mars Hotel.

TO RENT—OFFICES AND SHOPS.

Central.

32 N. STATE, S.W. cor. Washington—Fireproof bldg.; one floor; also attractive offices; north light; night service; center loop; single room furn., $20; with reception rm., $35 up; beautiful desk space Phone-steno. SWIGART & CO., Rm. 601.

333 N. MICHIGAN-AV.—Mail-phone serv. Telephone-Secretarial, Inc. Fra. 7100.

ADDRESS, $1—Phone-Mail, $3. Desk, $10 30 W. Washington, Rm. 611. Cen. 3838.

Outlying.

MODERN real estate office—Located at transfer corner on northwest side; will sell fixtures and vacate by August 1; lease may be obtained at reasonable rental. Phone Kildare 4007.

WANTED—STORES, OFFICES, LOFTS.

BY Artist, shop front with liv. qtrs. North. Very reas. Address K 391, Tribune.

TO RENT—OTHER CITIES.

FOR NURSING HOME—Large house, furn. or unfurn., all modern conveniences; 5 baths; beautiful grounds; walking dist. to station. Ogden & Company, 110 E. Wisconsin-av., Milwaukee.

INDUSTRIAL PROPERTIES.

WANTED between 700 and 1,000 sq. ft. partitioned from rest of bldg. Suit for physical and chemical laboratory. Have water, gas and A. C. current. Plenty of daylight. Northern exposure preferred. Not in noisy bldg. Watchman service. Not over 2½ mi. from loop. West side. Address Mr. J. Verheyden, 25 S. Hoyne-av.

FOR sale—Complete rendering and sausage plant; 50,000 sq. ft.; can also be used for cold storage plant; all machinery, vats, coolers, grinders, mixers, scales motor, elevators, conveyors, package machines, ice machine, boilers, generators, 2 large glass lined section tanks, etc. Call ELMWOOD PARK 1394.

WANTED—20 to 25,000 sq. ft. in mfg. zone; pref. garage type bldg. Clear space, ample loading facilities; A. C.; immed. occup. Write or ph. Vacuum Can Co., 19 S. Hoyne-av. Seeley 8262.

FOR SALE—Lawrence nr. Western; a rare oppor.; comb. rear 1st; shop 22x75 for lite mfg.; air cond.; oil ht.; frt. 2 story res.; 5-3 rms.; 2 basmt. rms.; h. w. ht.; stoker; $13,500. Sun. 2074.

STRAUS OFFERS
Paulina—40,000 S. F., 3 st.......$50,000
STRAUS & CO., 120 S. La Salle. Sta. 1945.

TO rent—15,000 sq. ft. No. side, suit. lite mfg., garage, or warehouse. Imm. poss. Long or sht. time lease. Attractive rental. K. L. Ozmun. Hay. 4150.

FOR sale—Industrial building; 50,000 sq. ft.; can also be used for cold storage plant; fireproof, sidetrack; 40 miles from Chicago. Phone Elmwood Park 1394.

933 SHERMAN-AV., EVANSTON—For sale 6 rm. frame house with 2 story brick bldg. in rear; suitable for small mfg. business. Greenleaf 5600.

TO lease—Long term; 6,200 feet modern building, located on principal thoroughfare; south side. F. W. Harmon. Stewart 7402.

FOR rent—2,000 feet for light manufacturing; power and shafting available; good light. Humboldt 8981.

TO RENT—2 daylight floors; 25,000 sq. ft. Full possession 30 days; short or long lease; sprinklered. Randolph 2311.

RENT or sell—Garage building, nr. loop. Immed. poss. Burns, Central 5151.

FOR Sale or Rent—Approx. 32,000 sq. ft. Beau. bldg. Lite mfg. 2614 W. North.

FOR RENT—2 story brck. bldg.; stm.; elev.; 8,500 sq. ft. Carl Wolf, Gra. 3476.

FOR rent—Truck storage or space in public garage. 5401 S. Racine.

STORE AND BAR FIXTURES.

NEW and used floor cases, tables, counters, wall cases, shelving, window display stands—suitable for lingeries, men's furnishings, gifts, jewelry and stationery stores, desks and chairs. R. W. McGRATH, 1672 W. Ogden-av.

CAFETERIA steam table complete — Approximately 20 ft. long, slightly used. Big bargain. Call at 500 N. Wells, or phone Superior 2361.

25C A DAY ON METER PLAN FOR A BLUE FLASH ELEC. REFRIG. FOR ALL BUSINESSES. LIMITED QUANTITY. ACT NOW. CALL ANDOVER 4444.

FOR SALE—Two 8x10 ice boxes; good condition; 1 equipped with Servelle ice machine. University 0401 after noon.

FOR Sale—10 ft. fountain incl. compressor, 30 gal. box; part or compl.; very reas. B. Schiff, 1400 S. Pulaski.

HAIR dryers; perm. wave mach.; marcel chairs. Bargains. Paidar, 1120 N. Wells.

HIGHEST prices paid for cash registers. A. J. Thomas, 60 W. Lake. Fra. 4040.

LIQUOR store fixtures—Complete; good location; reas. rent. Call noon. Sag. 2659.

DELICATESSEN fixtures incl. Frigidaire, slicers, etc.; exc. cond. 901 N. Damen.

STORE, tavern, fixt., hambgr., lunch equip. New-used. Chas. Bender Co., 500 N.Wells.

RADIOS, SUPPLIES, AND SERVICE.

PHILCO 11 tube, Highboy model; 2 bird cages; exc. cond.; priv. Shel. 7510.

RADIO—11 TUBE RCA. SHELL STATION, 3757 N. ASHLAND.

Service, Repair, Etc.

PHONOGRAPH AND RADIO REPAIRING. All work guaranteed 1 year; reasonable prices. City-wide—9 stations. Mich. 7100 FRITZEL RADIO LABORATORIES.

Phonographs and Recorders.

JUKE boxes for sale—A1 cond.; very reas. Suitable for recreatn. rm. or home. Hay. 4388. 856 Blue Island-av.

MACHINERY AND EQUIPMENT.

For Sale.

TURRET LATHES
Late model 3 in. 2B Foster geared head Universal turret lathe, complete with all tools and 2 collet chucks, overhauled and guaranteed. Also 2¾ in. geared head 1B Universal Foster; also 2 in. geared head Universal J. & L. Community Motors Mfg. Division, 235 E. 33d-st., Chicago. Calumet 4300.

Automatic Screw Machines
Two 4-spindle 2¼ in. Gridley automatic screw machines, rebuilt and overhauled. Can be inspected under production. Also several geared head Universal turret lathes. Community Motors Mfg. Div., 235 E. 33d-st., Chicago, Calumet 4300.

2-25 H. P., A. C. WAGNER MOTORS, TYPE OA, 3,450 R. P. M., 3 phase, 220-440 v., complete with starter switches; in good cond. Also 1 new 12x10x12 inch Platt duplex steam pump, 400 g. p. m. against 75 lbs.; driven 125 lbs. steam pressure. For information call Div. 4040, Mr. Johnson.

FOR SALE—Complete rendering and sausage equipment; all machinery, vats, coolers, grinders, mixers, scales, motor elevators, conveyors, package machine, ice machine, boilers, generators, 2 large glass lined section tanks, etc. Carl E. Olson, 7330 W. North-av. Elmwood Park 1394.

Collets—Collets—Collets
5,000
FOR MOST AUTOMATIC MACHINES AND HAND SCREW MACHINES. GRAFF, 7140 S. Halsted-st., Vin. 9664.

5 H. P. HIGH pressure boiler—With full automatic oil burner equipment and water feed pump. Also 5 H. P. D. C. Motor and 38 in. foot power laundry press. 1214 E. 61ST-ST. FAIRFAX 0732.

UNCLE SAM needs your surplus elec. eqp. We buy and sell guar. A. C. and D. C. motors and generators for war production. ARTHUR WAGNER CO. MONROE 7409. 1436 W. RANDOLPH-ST., COR. OGDEN.

W & S Turret, motorized, $700. Cleveland auto. 2½" mod. A, motorized, $2,700. Drill press, back year, motorized, $250. Delta table saw and sander, $125 each. SPECIALTY, 4740 W. Armitage.

BANDSAWS—30, 32, 36, 38 in., 24 in., 2 drum sander, 24 in. planer, 16 in. jointer, straight line rip saw, 8 in. Hermance moulder. Amer. Mach. Exch., 2044W.Lake

FOR sale—No. 2 and No. 19 Brown and Sharpe automatic screw machines. Can be seen Sun. betw. 1 and 4. Norton Engineer & Mfg. Co., 745 W. Van Buren.

AIR COMPRESSOR
and general garage equipt. 4143 Cottage Grove-av. Atlantic 3678.

SELLERS METAL PLANER
54"X54"X16'—4 HEADS. VERY REAS. ADDRESS D C 518, TRIBUNE.

AIR compressors, all sizes; motors, ⅓, ¼, ¾ h. p., 110-220 volt b. b.; fans, 18 in. National, 1915 S. State. Calumet 2770.

WEAVER front-end machine; United Motors radio test panel; Cambridge gasoline analyzer. 2901 N. Sheffield.

10 TONS high grade cast iron plates—Planed top and bottom; various sizes. PHONE NEVADA 8080.

SLATER—Marsden & Whittemore, 6 in. combination shear and punch press, No. 55. 1464 Webster. Diversey 0497.

NORTHERN gas, 24 ft. belt conveyer—Location West Park-av. and U. S. 41. Highland Pk., Ill. Ph. 850.

FOR sale—Cleveland single, ⅝ in. cap. spindle, automatic universal form clamp. 1238 N. Kostner-av. Cap. 1600.

6X32 NORTON GRINDER, MOTORIZED. VERY GOOD CONDITION. GRAFF & CO. HYDE PARK 8227.

10X18 NORTON GRINDER, MOTORIZED. VERY GOOD CONDITION. GRAFF & CO. HYDE PARK 8227.

WIRING SERVICE—POWER, LIGHT. No priority delay. Material on hand. Maywood Elec. Co., Maywood 34. Rev. toll.

100 FT. 4 ply sandblast hose—Brand new. Gates Touflex cord V-belts; asstd. sizes. Will sep. Bit. 6657.

NO. 53 ACME AUTOMATIC SCREW MACHINE, $1,500. 7310 S. CHICAGO-AV. HYDE PARK 8227.

FOSTER Hand Screw Machine—1⅝ in. cap. Complete with collets, chucks, and tools. Call Greenleaf 0600.

1 SHAPER—18"; gd. con. The O'Brien Machine Co., 1620 Highland. Rog. Pk. 0152.

BOAT trailer— [2] wood lathes. Call Independence 2105. 2339 Montrose-av.

KELLY B press—Ext. del.; D. C.; good cond. York Printing Co., 538 S. Clark-st.

BLOWERS, fans, exhaust—Used; all types. Gen. Blower Co., 405 N. Peoria. Mon. 0574.

300 AMP. GAS DRIVE WELDERS. MOUNTED ON TRUCKS. ALB. 4817.

BATCHING hoppers and trucks—For building material and coal. Radcliffe 2000.

6,000 FT. 4 in. extra heavy new pipe—With plain ends. A.C. Bartsch. Aus. 4300.

No. 200 SASGEN derrick—With No. 41 winch; 400 ft. ⅝ in. cable. Monroe 6780.

ARC welder—G. E. 400 amp. Like new. Call mornings. Berwyn 5955.

Wanted.

WANTED TO BUY
Woodwork'g Machines
Practically new, high speed ball-bearing sticker, radial saws, rip saws, jointers, surface planers, drill presses.
Refrigeration Dept.
AMANA SOCIETY
Amana, Iowa

HAND SCREW
MACHINES, ALL SIZES
STATE 6360.

SPOT CASH
for your machinery and tools. HAYMARKET 2335.

PORTABLE Bldg.—Wood or steel, any size betw. 38'x45'; height no object. Also complete works to electrify half ton elevator. Starr, 2240 N. Racine. Lin. 8070.

PLASTIC injection molding machine wanted—Call Accurate Die Works. Armitage 1828.

USED MACHINERY WANTED. TOP PRICES PAID. HAYMARKET 4676.

WANTED—5 H. P., 220 volt, single phase motor. Grace. 2660.

WTD. — Counting scales; platform scales. Beuckman, 2441 N. Pulaski. Alb. 0006.

WTD.—Raymond mill, 3 or 5 roll. Call Nev. 0303 or write M. B. Sweet, 3460 Monroe.

HORSES, HARNESS, AND WAGONS.

Extraordinary Offering
Due to war-time conditions we have been commissioned to sell for private owners four of the most outstanding horses in the country. Each of these horses is perfectly sound, beautifully broke and outstanding in conformation. Each is priced at a fraction of its most conservative value and represents an unprecedented opportunity to own the finest saddle horse that can be had anywhere.
No. 1. Three-gaited Chestnut Gelding, 15.3. 8 years. Shown successfully all over the United States. Sound as a bullet. Can be ridden by anyone.
No. 2. Five-gaited Dapple Grey Gelding, 16 hands, 8 years. Unusually speedy, perfectly broke, absolutely sound. A horse with flashy looks and beautiful manners.
No. 3. Three-gaited Chestnut Gelding, 15.2. 5 years. Shown with outstanding success since a yearling all over Kentucky. Sound, gorgeous looking, tops in manners.
No. 4. This horse has been pronounced by the country's experts to be the top show prospect in the country. Three-gaited, light chestnut gelding. 15.1. years. Perfect conformation, unusually beautiful, thrilling way of going, and mannered like a kitten. One of those "once in twenty years" prospects.
DON'T MISS SEEING THESE HORSES.
FASHION CLUB STABLES,
2223 NORTH CLEVELAND.
One block west of Clark-st., at 2200 north.
Phone Lincoln 7007.

BEAUTIFUL Tennessee walking horse—strawberry roan; 3 yrs. old; 15.2 hands; weight 1,050 lbs.; sorrel mane and tail; 4 sorrel stockings; born and bred in Tennessee; a Roan-Allen colt; perfect gaits; broke to city traffic. This is a top horse with plenty of class and flash for one who wants to spend some real money. Can be seen by appointment only. Privately owned. Call Diversey 3111 between 8-9 a. m. and 5-6 p. m.

RIDING ACADEMY—With eqpmt., $5,500 incl.; 17 high grade school horses; 18 English saddles and bridles; inside ring; reasonable rent; located near south side park. Owner selling for personal reasons. ADDRESS D C 107, TRIBUNE.

ONE 6 yr. old Paint for sale; in foal. CUMBERLAND STABLES, East River-road and Lawrence-av.

4 SADDLE horses from $75 to $200, 4 saddles. Harry Clark, on Route 34, 1 mile west of Oswego, Ill.

TALLYHO—15 pass.; blt. by C. P. Kimball. C. Zepp, 2950 Lawrence-av. Jun. 8310.

PALOMINO walking horse—16 hands; yng. gentle. $300. BARTELL, Skokie 2405.

FOR sale—Horse, buggy, harness, and saddle; $95. 1712 S. Vincennes. Ced. 0580.

THREE gaited gelding—Gd. manners. Sad., brid., and blanket. Sacrif. Rog. 9781.

CLOTHING, FURS, ETC.

HURRY MEN—SAVE $ $ $ $
150 Men's new sample suits........$17.50
10 Uncalled for ladies' fur coats. Save ½
Open eves. till 9. Sunday till 1 p. m.
ABBOTT'S CLOTHING CO.,
4086 BROADWAY, COR. Belle Plaine.

HIGHEST CASH PRICES PAID FOR MEN'S used CLOTHING, ladies' FURS. Always op. 4545 Sheridan-rd. Ph. EDG. 7630. Will call

HIGHEST CASH PRICES paid for old fur coats at 28 E. Jackson-blvd., 3d flr.

RUG CLEANING.

$3—9x12 DOM.; clean both sides, glazed like new; exp. rep. All work guar. Call anywhere. A-1 Rug Cleaners. Kil. 8414.

PATENTS—PATENT ATTORNEYS.

PATENT ATTORNEY-ENGINEER. D. M. Heller, 134 N. La Salle. Fra. 5056.

JEWELRY, DIAMONDS, OLD GOLD, ETC.

CASH FOR DIAMONDS
DUE TO OUR TREMENDOUS SALES OUTLET, WE NEED DIAMONDS AND WILL PAY TOP PRICES FOR THEM. TOP PRICES FOR YOUR OLD GOLD.
FULL VALUE PAID FOR PAWN TICKETS
WE ARE NOT THE LARGEST DEALERS IN AMERICA, BUT WE GUARANTEE TO PAY THE MOST SATISFACTORY PRICES. SEE US BEFORE YOU SELL.
CASH IMMEDIATELY
U.S.Diamond Syndicate
5 N. Wabash-av., Rm. 800
5 NORTH WABASH BLDG.

$1,000,000
IN DIAMONDS WANTED
CASH PAID IMMEDIATELY. Bring your diamonds to us for highest prices. America's largest buyers. OLD GOLDS. PAWN TICKETS BOUGHT. Member Chicago Association of Commerce.
AMERICAN
DIAMOND SYNDICATE
37 S. WABASH-AV., 3D FL.

SELL YOUR DIAMONDS OR DIAMOND JEWELRY TO ONE OF CHICAGO'S oldest jewelers. There exists right now an unexcelled opportunity to take full advantage of today's high market in converting your diamonds into cash. The Olsen & Ebann reputation assures you prompt, accurate appraisal and high prices. Olsen & Ebann Jewelry Co., 209 S. State, 4th floor, Republic Bldg. Har. 1006.

GET OUR CASH PRICE
BEFORE SELLING.
Diamonds, Watches, Pawn Tickets.
THE U. S. LOAN BANK,
10 N. CLARK-ST. 6TH FLOOR.

HIGHEST PRICES PAID — DIAMONDS, WATCHES, OLD GOLD, JEWELRY, CAMERAS, RADIOS, AND LUGGAGE. GREAT NORTHERN STATE PAWNERS, 309 S. CLARK-ST. WEBSTER 7617.

HIGHEST PRICES PAID FOR DIAMONDS, watches, old gold, etc. Romack Dia. Exch., 7 W. MADISON, AT STATE, ROOM 501.

ILL. Diamond and Jewelry Syndicate pays best prices for diamonds, old gold, pawn tickets, etc. Dea.6711, R.812, 5 S.Wabash.

FULL value pd. for pawn tickets, diamonds, old gold, watches. Don't sell for less. Ginsburg, 527 W. Madison. State 7095.

I PAY HIGHEST PRICES FOR GOLD, DIAMONDS, JEWELRY, WATCHES. LLOYD J. BUTLER, 133 N. CLARK-ST.

1 CT. DIAMOND in lady's plat. ring, $95. Levinson's Loan Bank, 739 N. Clark-st.

HIGHEST cash prices for your jewelry. JEWEL JEWELERS, 76 W. RANDOLPH.

HOUSEHOLD APPLIANCES.

General.

NEW KITCHEN CABINETS. FINISHED WHITE WALL AND BASE UNITS, LINOLEUM SINK TOP WITH PORCELAIN DOUBLE BOWL AND FAUCET. SEE E. M. BRADY, 3064 CHELTENHAM-PL. SOU. 6303.

WANTED—FRIGIDAIRE, STOVE, WASHER, ELECTRIC STOVE. WILL PAY SPOT CASH. CALL HAYMARKET 3020.

CONOVER elec. dishwasher; de luxe model. 7628 COTTAGE GROVE. STE. 0604.

Electric Refrigerators.

FROZEN FOOD CABINETS
Derive pleasure freezing and storing everything you eat. All sizes. Guaranteed. Home and farm. Immediate delivery 2100 LARRABEE-ST. ROG. PK. 5313.

NEW elec. refrigs.; 5 yr. guar.; $150; terms; must be defense worker and live in defense home. Drs., druggists, hospital Address H 457, Tribune.

NEW Electric "Slide-Top" Refrigerators—For household use; 5 year protection. BERCHTOLD'S, 4912 MADISON-ST.

WANT best buy—Elec. refrig.; late model; 4 cu. ft.; priv. party. Long. 6676.

WANTED—Refrig., 6 cu. ft., 1940 or later model. Fairfax 4238.

WANTED—Late model refrigerator by private party. Edgewater 0587.

ELEC. refrig. wanted—Pref. G. E., 6 or 7 cubic feet; god condition. Avenue 4240.

WANTED to buy—Late model refrigerator, table top gas range, washer. Calumet 1457

WESTINGHOUSE refrig., reed porch furniture and chifforobe. Stewart 8258.

WANTED — Refrigerator; private party. Pullman 3047.

Kitchen Stoves.

UNIVERSAL, Roper, Florence, Dixie gas ranges—Low as $79.50. 4237 Lincoln-av.

Water Heaters.

FOR sale—Ruud automatic water heater; 10 g. p. m. Monroe 6780.

Washing Machines and Ironers.

SM. elec. washer—1 lge. bed sheet size, $25. 2 mo. old. 1318 N. Wells. Mic. 0826.

OFFICE FURNITURE AND DEVICES.

SHAW-WALKER steel files, steel type. desks, "A" Label safe, steel posture chairs, steel storage cabinets, large stock wood desks, and chairs. Har. 6450. WEBER, HILMER & JOHNSON.

DESKS, CHAIRS, TABLES
Safes, recep. room furn. New and used. R. W. McGRATH, 1672 W. Ogden-av.

PURCHASED from large corporation—Used desks, chairs, tables, files; bargain. GEISER, 130 W. Lake, Dea. 3788.

100 STEEL lockers, 25 steel files, steel shelv., time clock, blueprint cabt., desks, chairs. 526 S. Dearborn. Wab. 0956.

KARDEX equipment—4x6, 6-15 drawer cabinets, 3-22 drawer cabinets. Phone H. W. Boedeker, Mansfield 6137.

WINDOW VENTILATORS. Air filtered carriers. D. C., $65. Quirk, 1166 W. Madison. Mon. 8373.

BUY OR SELL MODERN SAFES—Lt. wall; fire resistant; labeled or unlab. cabinets. Mosler Safe Co., 214 W.Jackson.Ran.0211.

CALCULATING AND ADDING MACHINES. WABASH 3335.

ELECTRIC fans, refrig., converters, radio. Rm. 303. 529 S. Franklin. Har. 5181.

STEEL Shelving—Furniture, wood tables. CENTRAL, 20 W. Hubbard-st. Del. 8495.

SECTIONAL wood partitions—Large stock. Reasonable. Albany 4210.

VICTOR adding machine—Sell or rent. Rm. 807, 223 W. Jackson. Wab. 4679.

COMPTOMETERS, calculators, adders, dictaphones, safes, fans, time clks. Aus. 8887.

WANTED—Walnut executive desk, chairs, etc. Ph. H. W. Boedeker, Mansfield 6137.

300 OFFICE chairs, $2 ea.; steel shelving, other equip.; reasonable. Mon. 8232.

KARDEX equipment—For sale to private party. Boedecker, Mansfield 6137.

OFFICE machines of all kinds—Save half. Pruitt, 425 N. La Salle-st. Del. 4900.

USED D. C. desk fans. Also D. C. radios. Quirk, 1166 W. Madison. Mon. 8373.

USED OFFICE furniture, desks, chairs, etc. KENDRICK, 218 W. Jackson, Cen. 4324.

RENTALS—Several comptometers available immediately. Address C F 321, Tribune.

BOATS, YACHTS, ETC.

18 FT. Arrow class champion, 1943; 2 suits sails, stainless steel rig, trailer; winter cover and full equip. $600. At Wilmette Harbor or call Davis 1605. Lew. Gilbart.

FOR SALE—Lawley 110 racing sailboat, 24 foot length. In water; A1 condition; complete with winter cover, $550. Ph. Van Deusen, Wilmette 24. See at Wilmette harb.

16 FT. all mahogany inboard runabout, Universal marine motor. Just overhauled. Compl. boat refin. Many extras. Address D C 504, Tribune.

FOR sale—Beaut. de l. mahog. outboard, 14 ft. runabout, 22 h. p. Johnson motor, comp. with new trailer, boat cover, and all accessories. Well. 3715.

39 FT. Robinson Sea Gull—Powered by 275 h. p. Hall. Scott Invader; fully equipped; sacr. Lawndale 7000, Tom.

20 FT. custom built mahogany utility—75 h. p. Chrysler; in commission, $850 PHONE DEARBORN 9091.

25 FT. cabin cruiser—40 h. p., sleep 2; toilet, A1 cond. Call after 4:30 p. m. Edg. 1366.

OUTBD. mtr.—5¾ h.p. tw. cyl. Water Witch. Like new; $75. Berk. 4882, Sun. a. m.

16 FT. KAYAK comp.—All accessories, $18. 5517 W. Division, rear.

FOR SALE—OUTBOARD BOATS. MAYPOLE, 5901 W. Madison. Man. 10351.

WANT good buy in small cabin cruiser. Call Whitehall 7675—Mr. McKenna.

1941 5 H. P. JOHNSON Sea Horse—Used 2 hrs. 4024 N. Ashland, Apt. A-5.

CHRIS-Craft 1940 cabin cruiser, 26 ft., 95 h. p.; perfect. Call Oak. 9501.

OUTBOARD MOTOR—NEW, SMALL. South Shore 1958.

GAR Wood 22 ft., 9 pass., 125 h. p. Chrysler motor. Euclid 7230.

DOGS, CATS, BIRDS, PETS.

Birds.

FLIGHT cage, cages and stands. Good singers for sale. Reas. Midway 9502.

Dogs.

BEAGLES, BASSETS, SCHIPPERKES. DAVIS KENNELS, JOLIET, ILL.

BOXERS—The Aristocrat of Dogdom! Puppies available at 3039 N. HARLEM.

COCKERS, Springers, Boston, Wires, chicks and rabbits. 1448 Milwaukee-avenue.

COCKER pups—3 mos.; champ. sired; home raised. 854 Montrose-av. Ardmore 6968.

COCKER PUPS—Beau. Must go at $12 ea. 7004 W. Archer-av., 2 blks. E. Harlem.

COCKER pups—Black, red; A. K. C. reg. 4128 S. Cuyler, Stickney, Ill. Berwyn 7315.

COCKERS—Ped., solid reds, blacks, particolors. 8 wks. Ph. Glen Ellyn 1223.

DOBERMANN Pinscher—Black and brown male; 1 yr.; reg.; ped. Whitehall 9262.

KERRY BLUE PUPS — BEAUTIES; CH. BRED. ALSO GROWN. SHED NO HAIR; pri.; reas. 2951 N. Halsted. Gra. 2694.

POINTER—Male pup, 1 year old; sired by Champion Nancolleth Sensation. George Schultz, 5418 W. Schubert.

Miscellaneous.

10 HUSKY Chows, red, black, beauties, $10-$15, worth $30; 50 pups, $6-4-2; Cocker, Wire, Scotty, $10 up. Pers. Kittens [illegible] 6456 Cottage Grove. We trade and buy.

REAL ESTATE—APARTMENT BLDGS.

South Side.

TO BE SOLD
N. W. COR. 65TH-ST. & MINERVA-AV. 3, 4, AND 5 ROOM APTS. Modern; in good condition. Rental $11,400. Price $55,000. Mortgage $38,000, 4½%. 17 years; $12,000 cash will handle. Your own broker or GLATT & PRICE 6826 Stony Island-av.

De Luxe So. Shore 2 Apt.
7 rms., 2 baths; 7 rms., 3 baths; 2 basmts.; 5 gar.; 50x427 ft. with full riparian rights on Lake Michigan; I. C., bus, surf. lines, elevated transp. Close to schools, churches, stores; inc., $3,384. E. & S. LOEWENSTEIN CO. Hyde Park 6670. Mr. Kroeber.

16 APARTMENTS
7815-17 DREXEL-AV.
Mod., attrac. In good cond.; 6 2½ rms., 10 3½ rms. Indiv. elec. refrig.; t.t. stoves. Rental $7,500. Price, $42,500. GLATT & PRICE. 8026 Cottage Grove. Vincennes 6920.

308 W. 26TH-ST....$2,600
2 fl. brk., 6 & 6; cash $800 down, terms.
216 W. 24TH-ST....$2,250
2 fl. fr., 6 & 6; cash $750 down, terms.
3155 S. HALSTED-ST....$5,500
2 sty. brk. and stone; down $1,500, tms.
CALL KOCH, 26th & Halsted. Cal. 6858.

7 STORES; 37 APTS.
Prominent bus. cor.; well constr. bldg.; blt. 14 yrs.; corridor type; new stoves, refrgs.; good store tenants. Inc. $19,500. Liquidat. pr. $97,500. Rep. 5000. John McCARTHY & Co., 6316 S. Western.

15% NET
on $20,000 invested. 1 Sup. Mkt. store; 16 apts.; new G. E. refr.; new T. T. stos. Bldg. 13 yrs. old. Sure delivery. Seay & Thomas. Central 7062.

At 52d and Winchester
3 flat in spic and span shape; hot water heat. Price $8,000. DOMBROU, 5100 S. Marshfield. Prospect 1585.

3 FLAT brick apt., 6341 Ellis-av.—5 and 6 light rms.; hot water ht.; cab. sink; built-in bath tub; tabletop stove; elec. refrig.; owner, first apt. Make offer. HYDE PARK 4605.

MODERN 3 apt.—$9,500. 10724 Avenue C. Open for inspection Sun., June 27th. 1 apt. vacant; 5½ rms.; octagon front. Gd. loc. and transp. $3,000 cash. N. E. Christianson, 10154 Ewing. So. Chi.3147.

3 APT. brk.—5 rm. and encl. porches; 3 c. brk. gar.; stoker; t. t. stoves; G. E. ref.; awnings; ins. roof; vic. 81st and Loomis. Owner will consider bona fide offers. Address K 531, Tribune.

TRUSTEE ORDERS SOLD.
$15,000 cash; balance long term mortgage at 4% interest; safe investment; gd. return; heart of South Chicago. Stores and flats all rented. Franklin 3135.

WILL NET OVER 12%.
Stores and small apts.; stores always rented; modern building; I. C. transp.; income $9,000. Price $40,000. Sullivan, Dorchester 8800, or Cedarcrest 3550.

NEAR 64TH-PAULINA
4 5's; 2 apts. furnace ht.; 2 apts. stove heat. A1 cond.; terms. Hemlock 7900.

ROOMING house—Brick, 7 rm. apt. and 19 rms.; stm. ht.; stoker; garage; nr. defense plant; I. C. trans.; pr., $8,400. Bennett Co. Pullman 7244.

6 APT.: HYDE PARK: $23,500.
6 rms.; 2 baths; 4 garages. Near 53d-Woodlawn; rents $5,000; mortgage $14,000; 15 years. Dor. 0701.

SOUTH SHORE'S latest 15 apt.—3½s and 4s; best location; income $8,400, price $47,500. Lynch, Regent 4800.

3 APT. brk. and garage—Stm. ht.; nr. defense plant, I. C. trans.; pr., $9,750. Bennett & Co. Pullman 7244.

4531 COTTAGE GROVE—Frame, 6 and 6 rms. on concrete post. $3,500. Restricted to white. Owner shows. Keystone 8865.

18 APTS.—4, 3½, 2½. New Servel refrig., t. t. stoves, stoker, insul. Inc. $8,700. 5 X's rt. Owner, 7002 Stewart. Abe. 6091.

BRK. 3 flat—All 6's; 3 rm. brick cottage in rear; inc. $100 mo.; pr. $8,000. 2302 S. Leavitt. Seeley 5387.

ONLY $6,000 cash buys a 16 apt. bldg.—Steam ht.; income $5,814; price $20,000. 601-9 Woodland Park. Selman, Vin. 6802.

NEAR 77th and Union-av.—2 flat brick. 7 and 8 rooms. Triangle 6011.

$13,500—3 FLATS; 5 rms. and htd. porch; octagon; garages. Medora, Beverly 6155.

5 FLATS—$90 income per mo.; $5,500; terms. 4556 S. Marshfield. Call after 6.

COR. 2 story 6 apt.—Mod. bldg.; rental $3,330; price $20,000. She. 8820.

7722 PHILLIPS—3 flat brk.; 6 rms.; tiled baths; new stoker; 3 c. gar. Mid. 5895.

LESS than 5 times rental—19 apts.; 3½s-4s. Corner bldg. Vincennes 3040.

6 FLAT brick—In Englewood; 4 rms. each; steam; $12,500. Vincennes 3040.

Southwest Side.

10% DOWN.
buys 2 apt. bldg.; nr. 48th-Bishop. Price $4,450; bal. like rent. Peters. Rad. 6801

4 APT. bldg.—2-3s, 2-4s; stm. ht., stoker; $15,000; nr. 63d-Western; priv. Hem.4139.

North Side.

3 STY. brk.—27 rms., furn.; new boiler and stoker. Nr. Fullerton-pkwy. Price $11,900.
2 flat and 5 rm. cottage; lot 75x125. Nr. Lincoln-Webster. Price $6,900.
2 sty. resid.; 5 up, 6 down; stm. ht. Suit. for Dr.'s office. Addison nr. Greenview. Price $12,000.
JACOB FRITZ, REAL ESTATE, 2005 Sheffield. Lin. 1333.

18 APTS., $37,500
4 r. cor. bldg. Inc. $8,070; cash, $15,000. A real bargain; act quickly. ARTHUR KRUGGEL & CO., Lon. 5531.

2828 LUNT—2 APT.
5-5 rms.; brick slp. pchs.; h. w. ht.; tile baths; 2 car gar. Apt. available. Phone Dearborn 7488.

ACT NOW FOR OCT. OCCUPANCY.
Beautiful 3 apt.; priced below market; 6 rms.; 2 baths; tile bath and kit.; Devon West sec.; price $20,000. A. K. Mose Rlty., 2859 Devon. Hol. 0800.

ARCADIA TERRACE—2 APT. BRK.
5-5 rms.; slpg. pch.; h. w. ht.; 2 c. gar. Pr. $11,000; tms. For appt. call POHLMAN REALTY. 5704 N. Western. Lon. 2176.

4 APART. CORNER
$7,750. Nr. Addison L. Splendid invest. Stove ht. DIRKS CO. Lakeview 1410.

BRICK 3 flat—5 and 6 rms.; furnace and stove heat; out of town owner; sacrifice $7,000. See Sat. and Sun., 2-5 p. m. 853 Addison-st. Longbeach 7150.

THREE 6'S—2 BATHS.
Wide lot, quiet street, modern plumbing, new stoves and refrigerators; close to lake. Bargain at $16,000. Rog. 7754.

2 FLAT—Ashland nr. Pratt. Excellent cond. All new plumbing, new stoves and refrig. $12,000. For info. call Arthur Rubloff & Co., 4554 Broadway. Lon. 0760.

5438 LAKEWOOD-AV.
Edgewater; colonial 3 apts. 6, 5, 3 rms.; stoker, h. w. ht.; inc. $2,400; shown by appt. only. Gregor, Palisade 1461.

3 APT brk.—5s; high Eng. bsmt.; yellow octagon; wide lot; 2 c. brk. gar.; t. t. stvs., new rfgs. $12,500. Well. 4466.

MODERN—Edgewater; 6 apt.; inc., $367.50 per month; cash required, $4,600. CAIN & CULHANE, 4545 BROADWAY.

12 APARTMENTS.
Corner bldg. 4 rm. apts. Annual rental $5,850; priced to sell. WALTER T. LARSON, 5159 N. CLARK.

4 FLAT brk.—2-5s, 2-4s; steam heat; 2 car gar.; 35x125; good location; price $14,500; easy terms. G. Dette, Inc. Buc. 2015.

CHOICE West Edgewater cor. 15 apt.—3-4 and 5 rm. flats. Quick offer necessary. WALTER T. LARSON, 5159 N. CLARK.

7224 N. ROCKWELL—17 apt., 6's, 5's, 4's; income $11,064. Price $66,000. See. 4747

18 APT.—Corner 4-5 rms. Income $8,000. Price $35,000. Terms. Briargate 2234.

2 FLAT brk.—6-6; 2 car gar. $9,200; cash $2,500. Rauscher, 6947 N.Hamilton.

BARG.—6 flats; stm.; rt. $2,800; only $11,000; $2,000 csh.; bal. E-Z tms. Buc.6356.

$50,000—24 APTS.; 4s-5s; cor.; stoker ht.; inc. $11,945; $10,000 cash. Buc. 8800.

$13,000 CASH—Bal. $250 mo. buys cor. 19 apt.; rent $9,234. Colvett, Lon. 4126.

ONLY $7,500—2 apt. brk.; 5-6 rms.; poss. 2d apt.; inc. $1,200 yr.; EZ tms. Bri. 4000.

RAVENSWOOD—3 apt. and basement apt. Rents $200; pr., $12,000. Rav. 4391.

BARGAIN—39 apt. furn.; rental $19,000; price $55,000. See agent, 2730 Lincoln.

COR. apt.—Brk.; 5s, 3s; inc. $5,910; pr. to sell. 4201 N. Damen. Lon. 4125.

Northwest Side.

ALBANY PARK 4 FLAT.
Wonderful condition; near L; 3 large 6's; tile baths; 1-4 basement. This is a good buy. Berkshire 3333.

3829 N. SPAULDING—2 5s; brk.; h. w. ht. 1st; newly dec.; flrs. sanded; nr. Cath. schl. Immed. poss. $9,200. Cap. 0260.

OR WILL TRADE EQUITY
in 6 flat, 2 stores; inc. $4,014; for 2 flat or bung. Johnson, Austin 3121.

6 4-RM. flat bldg.—Frame. Stove heat. Income $1,636 per yr. Price reasonable. Walter Gorski, Irving 2963.

OCT. frt.—2-6; N. W.; 11 yrs. old; $11,000. 12 apt. cor., rt. $6,200; yel. br., $33,000. 3-6, yel. b., dbl. plbg., $11,000. Hum. 5533

$8,500 BUYS cor. 2 fl. brk.—5-5 rms.; furn. ht.; 2 c. gar.; on Long-av. nr. North; $3,000 cash. Address J 492, Tribune.

DE LUXE yellow octagon—5-5; 2 h. w. htg. units; tile baths; best loc. See at 2916 N. Mango. Call owner, Grac. 2287.

2-6 RM. brick—Stm. ht.; 2 car gar.; 35 ft. lot; 2742 N. Albany; pr. $10,000; appt. Pal. 6524, or Pal. 2683, after 2 p. m.

PR. $9,500—2 apt. brk.; 5-6 rms.; 1 htg. plant; 2 car gar.; 30' lot. To settle estate. Beesley, 319 Irving Pk. Pens. 2726.

COR. bldg.—18 apts. 3½ rms.; ind. ref.; new t. t. stoves; bldg. good cond.; income $8,070; pr. $37,000. Mr. Fogel. Cen.9542.

$30,500 buys cor.—12 flat, all 4s; stock.; rt. $5,830. Call eves. Cap. 0489.

THREE apt. br.—All 4 rms.; wide lot; 2 c. gar.; t. kit.; $8,900. E-Z pymts. Irv. 9000.

TWO story frame—Store on 1st; 7 rms. 2d; immed. poss.; $500 cash. Irving 9000.

BEAUT. COLONIAL 3 flat—8-6 rms.; garage; lot 50x212. 2228 N. Kedzie-bl.

GOOD as new—2 apt. brk.; 6-6 lg. rms. stoker. North Park nr. Foster. Ave. 8911

2-FLAT Brick—5 and 5; hot water ht. In No. Austin. Leon Rae. 6278 W. North.

2 FLAT brick—5 and 5 rms.; 2 heating plants; insul. $8,500. Smith. Mer. 5707.

MODERN 6 apt.—2 story; 4 4s, 2 5s; cor.; 125x125; $19,750. Diversey 5574.

IMMED. POSS.—Brick 3 flat; all 6s; garage; stoker; $17,000. Irving 1828.

PORTAGE PK.—2 apt. brk.; 5-5; stm. ht.; 2 car gar.; $9,500. Senn. 5705 Irving Pk.

REAL ESTATE—APARTMENT BLDGS.

Northwest Side.

FORCED SALE
RAVENSWOOD MANOR 2 APT.
Brk. 2 apt. in A-1 cond.; newly decorated; arched doors, h. w. ht., stoker, new t. t. stoves and Gen. Elec. refrigs., Ven. blinds. No rent ceilings. Immediate possession. Circumstances force owner to sacrifice at only $10,500. Grindle, 5693 Lincoln. Lon. 7100.

2 FLAT BRICK, $10,200
IMMEDIATE POSSESSION.
Located on one of the most beautiful streets in Portage Park. 2-6 rooms Steam heat. Garage; 37½ foot lot. KNIGHT & MEIN. 4167 Irving Park. Pensacola 2600.

SOLVE YOUR RENTING PROBLEM.
POSSESSION WITH 15% DOWN.
4 and 4; brk.; h. w. ht.; lg. bsm.; $8,500.
5 and 6; brk.; st. ht.; nr. schls.; $8,500.
3-4s; brk.; stove ht.; 2 bdrms.; $7,500.
J. F. Pagano, 3343 Irving Pk. Irv. 1236.

IMMEDIATE possession—1½ story brick, 5-6 rms., oak trim, furnace and stove, 2 car garage. In good condition. Price $8,850. Austin-Montrose section. GREGOR, 4200 Lawrence. Pal. 1461.

5 FLAT, corner 2-5s and 2-4s, with sunroom; 4 rm. basement; stm.-stoker htd. Income $2,300. Price $13,750. Owner. Address D A 328, Tribune.

3422 ELSTON-AV.—$6,500
2 flat brick; store front, 5 and 3 rms.; 50 ft. lot; stove ht. Mul. 3797.

2634 BARRY—$3,950
4 rm. brick cottage with 2-4 rm. apts. [bsemt. and attic]; stove ht. Mul. 3797.

2 APT. frame—5 and 5; nr. Austin and Argyle-av; HOLC payments; $48 per mo.; 1 apt. vacant. Price $5,500; terms. Address D C 196, Tribune.

OCT. frt. 4 flat—Nr. Cicero-Irving Pk.; stm. ht., 2-5s, 2-4s; brk. gar.; $19,000. Corner 8 flat; all 4 rooms; $25,000. Geo. R. Hanson, 3634 N. Cicero. Pen. 4070.

AUSTIN-AV. nr. BRYN MAWR—2 flat brk. 5-5 rms.; h. w. ht.; gas fired; perfect cond.; quick sale. Only $10,500. SCHMID CO. 6084 MILWAUKEE.

ESTATE MUST SELL.
2 apt.; brick; 2-4's; furnace and stove ht.; hardwd. flrs.; good cond.; nr. North-av.-Monticello. Maier. Buc. 8400.

NR. LONG-MONTROSE—2 fl. brk.; 6 and 6 rms.; bricked in rear pch.; fine cond.; h. w. ht.; gar.; 35 ft. lot. Pr. $10,500. JOHN KROHN CO. 5343 LAWRENCE.

IMMEDIATE POSS.—2 FLAT BRICK; 6-6; Rockwell-st., betw. Diversey and George; garage; new furn., 1st; new roof; $8,500. Owner, Brunswick 8244.

13 APTS.—3 5-rm. and 10 4-rm. apts.; good loc.; Portage Pk.; mod. stove and refrig.; rental $6,432; pr. $36,000; no ph. info. Beesley, 4219 Irving Pk. Pens. 2726.

5633 N. BERNARD-ST.—6-6 rms., $12,800. Oct. brk. steel const.; bay in B. R.; poss. now. See 1st fl. Dobroth, Jun. 7807.

2 STORY brick—2x5; hot water heat; 2 car gar.; opposite Portage Pk. Kolacek, 2082 Milwaukee. Humboldt 0043.

2 APT. br.—On high ground; no flood; 5-5, enc. por., sep. boilers; 2 car gar. Trains-street car. Tms. 2250 N. Lawler.

OCT. BRK. 2 APT.—6-6; glaz. pchs., steel const., 2 h. w. htg. plants, 2 car gar.; $3,000 dn., FHA terms. Ave. 1372.

MODERN income brick bung.—5 and 3 rms.; mod. plumbing; Portage Pk. section; $9,650. To inspect call Pen. 4774.

2 APT.—5-4 rms., $7,300; $2,300 dn.; no mtg. cost; pay $27, save $20 mo. Pen. 3201.

2 STORY frame 2 flat—193[illegible] N. Francisco, 2 6s; stove heat; $5,000. Metropolitan Trust Co., State 1800.

5009 N. KOLMAR—$1,500 dn., 1¼ sty. frm.; 2 apts., 4 rms. each; furn. ht.; wide lot; ten. 2d fr. will show. Irv. 9000.

3 FLAT fr.—All 4s with 2 bedrms ea.; A-1 cond.; h. w.; stove ht.; $6,500. Pal.7200.

West Side.

IMMED. POSS.—20% DN.
524 S. Millard-av.; 5-6 rms., htd.; good income.
4227 W. Fillmore; 6-6 rms., 3 rm. bsmt. apt.; good income.
Sorrentino, 3911 W. Chicago. Ked. 2255.

INSURANCE COMPANY BUILDING.
12 apt.; 4s and 5s; income $6,810 year. With $13,000 cash down can give you lowest and easiest terms. Burke & Lynn, 4747 N. Kedzie. Irv. 7120.

BARGAIN—Brick 2 flat; 5 and 5; steam heat both floors; new boiler and stoker; 2 car gar.; immed. poss.; price $4,950. Tony De Bartolo, Rockwell 2674.

2-5 AND 2-6—$6,150; to July 4. Inquire 1st floor, 3908 W. Ferdinand-st.

EIGHT apts. and 2 stores—4x rent. Facing Garfield Park. Franklin 1660.

3 STORY brk.—4-4-4 rms; furn. ht. 1st; 2600 blk. Rice-st.; $7,200. Alb 1100.

REAL ESTATE—BUSINESS PROPERTY.

South Side.

FOR QUICK SALE—50 FT. BLDG. WITH LARGE LOADING PLATFORM IN REAR. IDEAL FOR LIGHT MFG. OR CHAIN OR FURNITURE STORE. 7140 S. HALSTED. VIN. 9664.

MUST SELL AT ONCE—CHEAP; N. W. cor. 83d, Cottage Grove; 100x108; incl. bldg. J. H. Levee, 30 N.LaSalle.Cen.0853.

OWNER sac. 2 bldgs.—Store, 2 apts. each; $2,000 each. Inter. parties, 6547 Kenwood.

North Side.

INCOME home—9 rm. corner; 4 refrig.; stoker; insul.; nicely furn. Rav. 8196.

Northwest Side.

SACRIFICE Milwaukee-av. business property—Next to department store; best intersection and transportation. E. O. Schoenthaler, 1553 Milwaukee-av. Hum. 0780.

BARGAIN—Mod. brk. and terra cotta bldg.; 8-5 rm. apts.; 4 stores; lge. gar., 100% rtd.; income, $9,450; pr., $4,100; $15,000 down; owner. Bel. 9291 or Sta. 4398.

GROCERY store—2 story brick, 6 rm. flat and living qtrs. 4157 N. Whipple-street.

REAL ESTATE—HOUSES.

South Side.

$600 CASH
and payments like rent.
We will mail you our list of about 20 bungalows, houses, and 2 flats if you can pay down at least $600.

These are all good substantial properties in good locations, near schools, churches, and good transportation on which we can offer

IMMEDIATE POSSESSION

You may also obtain our list of properties by calling at any Real Estate office and asking to see the estate properties of

ARTHUR N. GLATT
7630 Cottage Grove-av. Triangle 1655.

IMMEDIATE POSSESSION.
Small down payment.
New 2 sty. and bsmt. brk., 5 rms.; forced flow. ht.; ldscpd. See today, 8410 Bennett-av. and 7605 Euclid. Cen. 4327.

7520 CALUMET-AV.
Poss. now; 6 rm. de luxe brk. bung.; gar.
7955 WABASH-AV.
De luxe brick bungalow; 2 car garage; possession now; priced to sell. Peters, 7923 South Park. Rad. 6800.

6 RM. frame—2 car garage. Lot 50x190. Stone foundation. Near Rock Island and street car, churches, and schools. Price $4,000. Beverly 6068.

5 RM. brk. bung.—3 blks. 82d-st. I. C. station; immed. poss.; pr. $6,500; FHA terms. Wm. Fleck & Co., 1665 E. 79th.Bay.1400

ATTRACTIVE 6 ROOM HOUSE.
Corner lot. Immediate possession Indiana-av. near 84th. Ellinwood, 7911 South Park. Tri. 6011.

7130 EUCLID—Well blt. modernized, attractive interior; 9 rms.; 2 tile bths.; pwdr. rm.; 1st fl. lav.; 3 glzd. in porches; blt. blk. I. C. Bryn Mawr. Central 1824.

MAKE IT SNAPPY.
Phone today on this 6 rm. brick bung.; near 79th-Marshfield. Priced at only $7,350; 2 car gar. Wagner, Rad. 7300.

$7,000.
6 room brick bungalow; lot 30x125; near 79th and Jeffery; electric refrigeration. South Shore 3110.

LOOK AT THIS TODAY—New 6 rm., 2 story house; 1½ baths, tiled; has everything; near 84th and Prairie. Priced to sell. Bailey, Vincennes 6920.

NEAR 107TH-PROSPECT-AV.—8 rm. res.; h. w. ht.; 60 ft. lot; 1½ baths; R. I. trans.; $8,500. Mr. Knight, Bev. 8286.

BRICK bungalows and residences—For immed. poss.; priced at $5,750 to $10,000. Mattson, 8603 Ashland. Cedarcrest 1300.

FOR sale by owner—Bungalow, 1 year old; tile bath, kitchen; 2 car garage; near 84th and Wood. Phone Cedarcrest 6197.

OCT. frt. modern 5 rm. brk. bung.—Steel const.; h. w. ht.; encl.; rear pch.; gar. Nr. 96th-Greenwood. $7,850. Bay. 2401.

1625 E. 84TH-PL.—6 rm. brk. bung.; h. w. ht.; Craftex; room in attic; 2 car gar. $8,000. Abe. 6352.

ST. SABINA'S parish—6 rm. brk. bung.; h. w. ht.; Venet. blinds; awnings. Rad. 4900.

7125 UNION-AV.—Hamilton Park Dist. MODERN HOME, 8 r. with all conv. and gar. Phone Abe. 7403 for appointment.

6 RM. cott.—Encl. pch., furn. ht.; reas. Call Sun. or eves. Lafayette 4243.

7844 LANGLEY—6 rm. brick bung.; furnace heat; garage; $6,500. Triangle 9300.

6607 LOWE-av.—Income home; furnace 1st; stove 2d; need $600. Triangle 1655.

$1,000 CASH—Balance like rent; 7 rooms; Indiana-av. nr. 87th. Triangle 6011.

8845 HALSTED—5 rms.; de luxe h. w. ht. Encl. porch; special $6,500. Ced. 2700.

Southwest Side.

INCOME home—1 yr. old; 5 rms. down, 3 up; 45 ft. lot; forced air ht.; Venetian blinds; landscaped; coal; near 77th-Artesian. Call owner, Hemlock 7686.

SALE or rent—Hse. and 4 lge. lots; suit. chicken farm; 108th and Menard. Inquire at 1136 W. 47th-place.

3742 W. 65TH-ST.
Poss. now; 6 rm. brk. bung.; incl. pch.; lge. attic and bsmt. Peters, 7923 S. Park

5 RM. cottage—H. W. heat, stok.; 2 car garage; avail. on payments; new Venetian blinds thruout. 4942 S. Western-av.

8 RM. frame home—Furnace; 2 car garage; lot 40x125; reasonable. Owner, 3315 W. 83d-place.

$750 DOWN buys beaut. home; trees and shrubs; ht. App. 3558 Archer, eves., Sun.

NEW 5 room brick house—Immediate possession. 5158 South Mayfield.

North Side.

7 ROOM RESIDENCE.
Open for inspection Sat. and Sun., 2-5. 5768 Ridge-av., near Glenwood. Enclosed porches, hot air heat, 2 car gar. Nr. Senn High school. Priced to sell quick, $5,750, terms. Mortenson & Johnson, Longbeach 4220.

BEST BUY TODAY.
Arcadia-terr.; cozy 6 rm. brk. bung.; lge. glazed porch; modernized thruout; auto. heat; arch doorways; new roof; insul.; perf. cond.; all new eqpt.; priced right. JACOBS & JACOBS, INC., 2750 Devon.

2 STORY RESIDENCE, $7,000.
6 rms., plus 2 enclosed porches, 1½ baths, hot water heat; insulated roof; modern kitchen; in A-1 condition; lot 35x125; near Welles park. Randolph 2347.

2117 EASTWOOD-av.—Move in now; 7 rm. res.; A-1 cond.; nr. L; 1½ baths; 37½ ft. lot; 4 car brk gar.; $7,500; terms. Agt. on prem. 2 to 4. Rav. 4220.

A WONDERFUL HOME AVAIL. OCT. 1ST.
Beau. br. bung. in Indian Boundary sect.; 6 rs.; 1½ b.; tile b., kit., roof. Pr. right. A. K. Mose Rlty., 2859 Devon. Hol. 0800.

7 RM. brk.—Liv. r. 22x14; din. r. 14x15, 4 lg. bedrms.; cab. kit.; h. w. ht.; gar.; 38 ft. lot. Sacr. $8,250; $200 dn.; bal. $45 mo. Inspect 2-6. 6540 N. Richmond.

LAKEWOOD nr. Bryn Mawr—50 ft. lot; 3 bedrms. Possession at once. Price $7,500. Mr. Lawrence, Lon. 2820.

12 RM. income home—Buena Pk.; great future value. Only $6,750. Carl Wolf. Graceland 3476.

NICE 6 rm. bk. bung.—H. w. ht.; Arcadia Terr.; fine decorating; $9,000. Address D C 348, Tribune.

8 RM. luxurious brck. home—Exclus. location. Perf. condit. Lge lot; 2 car gar.; $11,000. Terms. Address D A 523,Tribune.

ROGERS PARK—6 rm. stucco res.; tile roof; A-1 cond.; $8,000. Rog. 6500.

2 STORY brick, 2 flats [7-8]—4 bedrms.; stm. ht.; reas. Independence 8158.

7 RM. res.—Rog. Pk.; nr. lake; 50 ft. lot; $9,000. 1443 Birchwood-av. Amb. 3890.

1 BEAUT. 5 rm. home and slpg. pch.—H. w. ht.; gar. Lon. 9090, eves. Gra. 5698.

COR. brk. bung.—6 rms.; brkfst rm.; slp. pch.; 58 ft. cor. lot. 5859 N. Rockwell.

6 RM. bung.—Hot water ht.; gar.; 33x125; price $6,500. G. Dette, Inc. Buc. 2015.

Northwest Side.

LEONARD-AV. nr. N. Central—5 rm. brk. French Provincial; 3 yrs. old; forced air ht., gas fired; tile bath. $8,950.

GEORGE-ST. nr. La Vergne—7 rm. brick; 4 bedrms.; h. w. ht.; tile bath; corner location; 2 car garage. Price only $9,500. SCHMID CO. 6084 MILWAUKEE.

DON'T MISS
inspecting this attractive 5 rm. frame home; 65 ft. lot; cabinet kitch.; elec. stove; carpeting; new roof; gar. $5,900. A country setting near Elston-Foster. A. J. Schorsch & Co., 6059 Irving Pk.-rd.

EDGEBROOK.
6237 N. Le Roy—6 rm. brick res.; gas ht.; 1½ baths; garage; 2 natl. fireplaces; carpet, stove, refrig.; 16 mos. old; price $13,500. Inspect today after 2 p. m. or call Palisade 6524—Mulberry 3279.

GALEWOOD
Eng. front brk. bung.—5 beaut. rms., enc. heated porch; tile wall kitchen and bath. H. w. gas ht. A-1 cond. $11,500. Keeney, 5612 North-av. Merrimac 4300.

ST. FERDINAND'S PARISH.
Octagon brick bung.; 5 large rms.; delightful paneled porch; wide lot; recreation basement; automatic h. w. ht.; $3,000 dn.; bal. mo. Berkshire 0212.

5 RM. brick; 6 mos. old....$7,500
5 rm. brick; 2 car garage....$7,600
5 rm. brick; oil heat....$7,950
3 rm. brick; large lot....$2,750
To inspect, Degen, 5779 Milwaukee.

SAUGANASH.
7 rm.; 1½ bath; gas ht.; att. gar.; knotty pine recr. rm; N. of Peterson; $18,500. KOESTER & CO., 4343 PETERSON.

BEAU. 5 rm. English brick bung.—H. w. ht.; cabinet kitchen; Ven. blinds; garage; nr. Higgins-rd.; to inspect call Pen. 4774 or inquire 4214 Milwaukee.

MODERN 5 rm. frame bung.—Furnace ht.; 1 car gar.; lot 40x125; excellent cond. Pr. $5,000; cash $1,200; bal. monthly. Romano Rlty., 5426 North-av., Mer. 1500.

5 RM. BRK. hse.—Furnace ht.; lot 37½x125; pr. $7,500, cash $2,500. 7406 Myrtle-av., Norwood Pk. sect.; insp. by appt. GREGOR, 4200 Lawrence. Pal 1461.

ON Sayre near Grand—Brick income bung.; on wooded lot; 50x210; 6-5 rms.; h. w. ht.; stoker fired; brk. gar.; $11,500. A. J. Schorsch & Co., 6059 Irving Park

IRVING PARK—7 rm. residence; hot air ht.; lot 50x137 ft.; price $8,000. REALTY & MORTGAGE CO., Bel. 0001.

6 RM. brk.—Large lot; H. W. stoker ht.; 3 car gar.; tile bath and kitchen; recreation rm. in basmt.; reas. Aus. 7708.

ELMWOOD PARK—5 rm. brk. bung. Furnace ht.; encl. por.; gar.; lge. rms.; extra lge. kitch. Price $6,850, tms. Ber. 0601.

4 RM. cottage—Asbest. siding, encl. front porch, awnings, auto. gas ht.; $4,250. Show Mon. nite. 2045 Newland.

GALEWOOD—1918 Rutherford. Open Sun. 5 rm. duplex; gas heat; $8,950. Tuxedo 8106 or Columbus 9400.

BEAU. 8 rm. Portage Pk. brick res.—Tile roof; h. w. ht.; 40x125 ft. lot; 2 car brk. gar.; $12,000. Acme Rlty. Ave. 4712

FOR sale by owner—5 room brick bungalow; furn. heat; Irving Pk.-Sacramento vic.; immed. poss. Juniper 10012.

6937 W. SUMMERDALE-AV.—5 rm. frame hse.; like new; con. found.; stv. ht.; lot 37½x120. Pr. $4,700. Owner. Berk. 8499

7 RM. colonial res.—Lot 50x200; large living rm.; nat. firepl.; auto. h. w. heat; 2 car garage. Only $9,450. Mer. 8878.

OCT. frnt. brk. bung.—5 lrg. rms., glazd. pch. used as bdrm.; furn. ht.; pr. $6,500. Call Sat. aft. 2. Pal. 6524, or Hum. 8984.

BEAU. 2 story frame—6 rms. down; 2 car gar.; lot 50x210; fruit trees; garden; nr. Diversey; $9,300. 2363 N. Harlem.

IMMEDIATE POSSESSION.
1754 N. MONTICELLO—5 RM. BRK.; H. W. Ht.; $5,500. AVENUE 1441.

CHILDREN'S dream—6 rm. br. bung.; opp. park; 50 ft. lot; gar.; $8,000. Mul. 8406

4444 N. RICHMOND—8 rm brk., $9,500; h. w. ht., 2 c. gar.; poss imm. Jun. 7808.

5 RM. bung.—Stm. ht.; 47½ ft. lot; estate sac., $5,750. Inq. 5141 Fullerton.

INCOME frame; 5-5-3 rms.; stove ht.; exc. cond.; wide lot; nr. Lincoln. Ave. 8910.

7 RM. res.—Irv. Pk., plus slpg. pch. and recr. rm. For details call Jun. 3097.

4 RMS.—Furn. ht.; wide lot; nr. Central; price $4,750; terms. 3372 N. Central.

PORTAGE PARK HOMES.
S. O. Stone & Co. 4503 Milw. Pen. 3900.

6 RM. brick bung.—H. w. ht.; insulated; garage; $7,950 Smith. Mer. 5707.

MODERN 6 rm. house—Good condition and location; private party. Juniper 8927.

BUNGALOW—Income; Portage Park. Call New. 2121.

INCOME 1½ sty.—Furnace; 2 c. gar.; nr. Diversey; $8,200. Inq. 5141 Fullerton.

1½ STORY brk., 7 rm. res. on blvd.—H. W. ht.; fine loc.; transp.; reas. Hum. 1731.

4 BEDRM. Col.—Huge liv. rm.; firepl.; lot 50'; gar.; side dr.; $9,250. Euclid 4850.

5 RM. brick bung.—Furn. ht.; 2 car gar.; side drive. Call at 6255 N. Milwaukee.

5 RM. brick modern bungalow—Near Diversey and Kostner. By owner. Pal. 2483.

6 RM. frame—H. w. ht.; gar.; lg. lot; $6,200; FHA tms. Collins, 8000 Belmont.

West Side.

FINE 10 RM. BRICK HOME
at Garfield Park; ideal for a business executive or professional man. ADDRESS D C 210, TRIBUNE.

SACRIFICE sale—By Estate liquidating holdings; 11 rm. house on Jackson nr. Ashland. Address D B 173, Tribune.

REAL ESTATE—VACANT.

South Side.

5 ACRE TRACT ON PAVED HIGHWAY. FRANK DE LUGACH, 2339 W. 95TH-ST.

Southwest Side.

FOR sale or trade—S. W. corner 57th-pl. and Harlem-av., 33½x125; reas. Call Irv. 9335 after 7 p.m. or write John Chrastka, 4322 Kimball.

LOT sale—High ground; good district; low as $100; $50 will start you; see this yourself; come Sun. to 5020 S. Long-av. TAKE ARCHER-AV. CAR.

REAL ESTATE—SUBURBAN—SOUTH.

Beverly Hills—20 minutes to loop.

LISTEN! At the foot of 96th-st. on Vanderpoel, a 4 bedrm. frame house of convenience and charm is yours for less than $11,000. Owner goes to Omaha. Auto. forced h. a. ht., stoker. Also air cond. 2 lge. liv rms., mod. kitch.-bath, powder rm. By appt. only. Bring your wife. Morgan Pk. Rl. [Espey]. Bev. 2615-3500.

OPEN HOUSE TODAY—2 TO 6 P. M.
10827 S. HOYNE.
3 bedrm. resid.; unusual refinement; superior construction; location best; an oppor. for quality at a price. Harry E. Hillstrom, Bev. 5829 or Pul. 8870.

OWNER sacrificing beautiful home—Transferred from city; 6 lge. rms.; recr. rm.; slpg. porch; fireplace; a buy. $14,000 Morgan Pk. Rl., 1816 Monterey. Bev.3500.

NORTH Beverly—6 rm. Georgian Colonial—Lge. front bay in living rm., breakfast nook, gas ht.; $12,750. Bev. 8800.

APPEALING 4 bdrm. res.; lge. liv. rm.; 1½ ba.; sunrm.; forc. air stkr. ht.; 2 car gar.; nr. R. I. Pr. $10,750. Bev. 8426.

4 BEDRM. brick—1½ baths; gas ht. Finest Hoyne-av. location. $15,500. Bev.9820

7 RM. res.—75x150; landscaped; porches; stoker; nr. R. I. $9,500, offer. Bev. 4850.

2 APT. frame—4 rms. each, fireplaces, lg. lot, gar.; nr. R. I. $8,500. Bev. 1875.

Homewood—32 minutes to loop.

BEAUT. 8 rm. hse.—Best res. sect.; nat. firepls., 3½ baths; att. gar.; lg. lot; nr. I. C. 2163 Chestnut-rd. Home. 1032.

Ivanhoe—27 minutes to loop.

5 RM. shingle bung.—40 ft. lot; gar.; good shade; conv. I. C.-bus; low tax.; reas. Dolton 711R. 5-7, Sat., Sunday.

Ivanhoe—27 minutes to loop.

CAPE COD brick home—For war worker; $600 cash. MILLS, 406 W. 144th-st.

Lincolnshire—17 minutes to loop.

$500 DOWN—5 room home; 4 years old; on beautiful hill; overlooking country club and lake; I. C. Regent 1242.

Midlothian—31 minutes to loop.

HILL TOP ESTATE.
1 ac., $450; $25 down; $10 month; elec., phone, school bus. Jennings, 5200 W. 147th-st., Jennings. Blue Island 3062.

General—Suburban South.

PROPERTIES for sale—Located in Calumet City. Owned by estate about to be closed. 5 or 6 nice pieces of vacant property includes residential apt. site and industrial. Telephone Wabash 1660 or write Charles Banks [Trustee], 330 S. Wells, Chicago.

SMALL farms—1 acre; 100x400; rich blk. soil; $495 to $525. Walking dist. to I. C. sta. at Flossmoor. Come to 1st hse. south of Governor's hwy. on Kedzie-av. Mr. Trembly, or call Chgo. Hts. 910Y2.

DON'T buy acres south or southwest until you see our ⅛ to 5 acre bargains. Send for prices. Address D B 199, Tribune.

6 RMS., 3 yrs. old; natl. firpl.; newly dec.; I. C. trans. [34 min. loop]. 74th-Kedzie.

REAL ESTATE—SUBURBAN—S. W.

Oak Lawn—36 minutes to loop.

NEW 4 rm. hse.—1 acre of ground; bath; gar.; $700 dn. Grover C. Elmore's branch office. 5324 W. 95th-st. Oak Lawn 901.

Palos Park—46 minutes to loop.

NEW 2 flat—6 and 4; nr. Chrysler plant; $6,300. 10525 S. 80th-ct. Inquire Saturday and Sunday.

General—Suburban S. W.

SIX room area house; four rooms complete, two rooms upstairs unfinished; $200 down, monthly payments to suit. Ten minutes southwest of Oak Park. Address D C 220, Tribune.

HEADQUARTERS BARGAINS "SOUTH."
Clearing Acres, $375; $75 cash. Acreage S. of Chrysler Plant, $500; tms. N. E. COR. HARLEM-AV. and 79TH-ST.

5 ACRES—Hilltop land; ideal for poultry farm; close to I. C. elec.; 32 min. loop; $200 dn.; bal. easy terms. Pros. 1139.

2 FLAT brick—H. w. ht., 2 htg. plants. 7553 W. 62nd-place. New. 4635.

REAL ESTATE—SUBURBAN—NORTH.

Evanston—15 minutes to loop.

FOR SALE BY OWNER.
New brick Cape Cod, 5 rms.; paneled living rm., gas heat, encl. yard, garden; July 15th poss.; $9,000. Davis 7578.

BRAND new brick—Early American; 6 rms.; paneled liv. rm.; gas ht.; powder rm.; lge. lot; $15,000. Pearson, Sadler & Hultman. Hol. 6362, Uni. 6050.

NEW Georgian brick—7 large rms.; library; tile powder rm.; 2 tile baths; recreation rm.; bar; h. a. ht.; 2 car gar.; $23,000. SMART & GOLEE, INC. Briar. 3300.

NEAR lake—8 rms., 3 baths; bargain at $12,500. McGuire & Orr. Rogers Pk.3213.

5 RM. brick bungalow—H. w. heat; $7,350. Carl Wolf, 3266 N. Clark-st. Gra. 3476.

HANDSOME red brk. col.—$17,500; study with frpl.; 4 bdrms.; 3½ baths. Gre. 7220.

Glencoe—27 minutes to loop.

SEEING IS BELIEVING
Drive by 425 Woodlawn-av. and see this brk. hse. with tile roof; 5 bedrms.; 3 baths; screened pch.; insul.; 1 c. gar.; pr. $14,000. Ann Moreland. Glencoe 305.

FOR sale by owner — Account business change; comfortable 5 room bung.; 1½ baths; large, beautifully landscaped lot; garage; gas heated; close to beach, trans., schools. This is a real investment. Call Glencoe 736 or Diversey 3031.

Glenview—27 minutes to loop.

FOR sale by owner—6 rm. res; 1½ baths; 1¼ acs. Pr. $13,000. Ph. Glenview 22.

Hubbard Woods—24 min. to loop.

$15,000—4 BEDRM., 2 bath, brk. Colonial, 2 glz. porches; stoker; 2 car. Winn. 254.

Lake Forest—39 minutes to loop.

A REAL BARGAIN.
English brk. residence; slate roof; 4 bedrooms, 2 baths; corner lot; ½ acre. A buy at $19,500. JOHN GRIFFITH, INC. Lake Forest 485.

Northbrook—32 minutes to loop.

THE BEST BUY IN NORTHBROOK.
$8,950 TOTAL PRICE. WORTH $10,500. 6 rm. brk. Col. res. 22 ft. liv. rm. Lge. lot. Nat. firepl., auto. h. w. ht., kit. cab., tile bath, shwr.; fully insul.; plenty clos.; full base.; 2 gar.; frt. dr.; ldscpd.; trees; nr. schl., shops, stm., elec. Ph. Skokie 4.

Skokie—31 minutes to loop.

OPEN FOR INSPECTION TODAY.
OWNER TRANSFERRED.
Offers a real buy for quick sale. $11,750; 6 r. brk. Col. res., 2½ yrs. old. 1½ tile bath, shwr., 2 nat. firepl. Game r. Gas forced, air cond. ht. Fully insulated. Late kit. Open stair hall. Plenty closets. Wea. strip, Ven. blds. Att. br. gar. Trees. Nr. sch., shop, 2 buses, stm., L, el.Skokie 4.

$16,500 BUYS mod. 3 apt. brk., 3 brk. gar. Lg. 5-5-5 rms., enclosed pchs., tiled wall, kit., bath, vestibule, auto heat, stoker; near shops, schls., N. S. el, L. Skokie 4.

6 RM. colonial—5 yrs. old. Tile bath. $9,500, Oct. 1 poss. For info. call Arthur Rubloff & Co., 4554 Broadway. Lon. 0760.

REAL ESTATE—SUBURBAN—N. W.

Arlington Hts.—32 minutes to loop.

FOR sale—Attractive, modern 7 room home. Ideal for family with children. Solid brick; economically gas heated; four bedrooms; large sleeping porch; 1½ bath; wooded lot, 125x242; garden, fruit trees; private drive. Price $14,000. 303 E. Hawthorne-st., Arlington Heights. Phone 486J. B. H. Jarvis. See by appt. only.

Barrington—39 minutes to loop.

BRICK COUNTRY HOME
4 bedrms., 2½ baths, paneled library, lge. screened porch; 2 fireplaces; 2 car garage. Loc. on 3 acre hilltop with orchard. No trans. problem—community driving. Call Palatine 178 or write E. P. COX at Palatine.

7 ACRES—1½ acre frontage on Fox river; 7 rm. house, guest house, barn, garage, shed, chicken houses, pier, portable boat house; compl. furn.; heavily landscaped in fir trees; $12,000. Van Buren 2164.

Bensenville—27 minutes to loop.

1½ ACRES—8 rm. house; newly painted; new 2 car garage; hot water heat; 2½ blocks R. R. station; all improvements in and paid; fruit, shade trees, and berry bushes; $6,500. Call Elmhurst 10.

4 RM. house—Strictly mod.; 2 bdrms. City water, sewers, gas, electric, conct. walks; 2 miles from Douglas plant. F.H.A. 136 Garden-st., Bensenville, Ill.

A HOME—$5,000; $2,000 down. Call at 66 Gas Station on Irving Park. J. J. Heineck, Bensenville, Ill.

Crystal Lake—46 minutes to loop.

1 CUMBERLAND LANE—Attr. 6 rm., all-brick home; spacious grounds; 3 baths; full basement; 2 story living room, beamed ceiling, woodburning fireplace; close to lake; gas heat; $15,000. Call Metropolitan Trust Co., State 1800.

Des Plaines—23 minutes to loop.

WORTH EVERY DOLLAR.
THE BEST BUY IN DES PLAINES.
$9,500 takes 6 rm. Col. res., 2½ yrs. old. Att. htd. gar., 1½ baths, nat. firepl., forc. air cond. ht., late plbg., att. kit., insul., full base., lge. lot, ldscpd. Other feat. Nr. sch., shops, 2 buses. N. W. st. Sko. 4.

210 STRATFORD-ROAD for sale—7 room brick house; garage attached; hot water heat; 1½ baths; studio living room. For appt. call Div. 6800. Henry W. Roos.

LOV'LY 6 r. bung., spac. lot. Reas. dn. pay. 7 da., bal. $37 mo. Des P. 1245 or 1044 Lee.

Mount Prospect—26 min. to loop.

COUNTRY home—½ acre, 4 rm. hse., pch., gar., chicken hses., fruit and berries. Cash or payment. 4th house on Foundry-rd. nr. River-rd. See owner, A. Blobaum.

Norwood Park—17 min. to loop.

OWNER built 5 rm. brk. res.—4 yrs. old; 1½ baths; mirrored firepl.; circular staircase; sun deck; air cond.; ht. scrnd. summer hse. with firepl.; lg. landscaped lot; $12,000, terms. Newcastle 1300.

INCOME frame res.—5 and 4 rms.; 50x165 ft. lot; h. w. ht.; gar.; nr. transp., stores. $8,750. Perz, 6774 N. W.-hwy. New.5544

Palatine—39 minutes to loop.

3 ACRE BARGAIN
8 blks. to N. W. sta. Will divide. 39 min. sub. service to Loop. Rich black soil. Ideal for gardening and chickens. Will sell on terms to suit. Address A O 300, Tribune.

Park Ridge—19 minutes to loop.

6 ROOM modern brick home—Automatic gas heat; close to schools and depot; latest kitchen, enclosed porches; large lot; landscaped; fruit trees, 2 car garage. Price $12,750; ⅓ cash, balance $85 month. ADDRESS K 301, TRIBUNE.

SACRIFICE small home—Beautiful corner lot; near station and school; h. w. heat, enclosed porch; only $4,600; terms. ADDRESS J 500, TRIBUNE.

COR. lot—Vacant, 65x199 ft. Desirable residential section, Albion and Cortland. Address H K 46, Tribune.

Prospect Heights—30 min. to loop.

½ ACRE residential lot—108 ft. frontage on macadam road; highly restricted. Reas.; terms. Arlington Heights 1515.

General—Suburban N. W.

MUST sell spac. lot—All imp., sewer, water, sidewalks, paved streets; nice trees, incl. fruit trees; lawn; in attr. N. W. suburb. Will sell on attractive terms. Address K 558, Tribune.

BEST offer buys 20 lots—About 4 acres, with 100 ft. well. Also about 1,200 ft. on Fox River with adjoining 25 lots; all in Sadler's Addition to Elgin, Ill. Mrs. Heide, R. F. D. 3, Elgin, Ill.

40 ACRES of vacant located on Dundee-rd., No. 63, at bargain price. Also vacant acres all in estate district. Gas and elec. available. N. W. R. R. trans. E. P. Cox Palatine, Ill. Palatine 178.

8 RM. Colonial hse.—H. w. ht., 1½ baths, gar., 1 ac. of land, and dairy business; in fast growing suburb. Reas. Address D E 77, Tribune.

4 ROOM year old house—Needs some interior work; $100 down, balance small mo. payments. Address B J 351, Tribune.

CHILDREN Welcome—$200 will start parents towards home ownership. Write today. Address K 560, Tribune.

IS YOUR CREDIT GOOD? We can help you get a home. No obligation. Write today. Address K 559, Tribune.

BEAUT. 6 rm. hse.; large lot. Pr. $6,700; bal. $38 mo. Address K 556, Tribune.

LARGE lot—Improved; reas.; terms; new neighborhood. Address C F 314, Tribune.

NEW 6 rm. Cape Cod—½ acre; $6,200 $800 cash. Collins, Grand at Mannheim.

1 OR 2 acres—Rand-rd. Close in; cheap. Easy terms. Address C E 282, Tribune.

REAL ESTATE—SUBURBAN—N. W.

General—Suburban N. W.

Pretty Little Country Home
This cozy little well layed out 2 b. r. home with att. garage; near Glenview; close to city conv. with lots of country atmosphere. Priced at $8,000 for quick sale on acct. of death in family. Terms can be arranged. A. F. CAMPBELL. Humboldt 0228.

Large Parcel of Ground
Near Milwaukee-av., only 4 miles from city limits. Buy at today's low land prices. Use for victory garden now and build your home on it after duration. Terms to suit. Address A R 567, Tribune.

BEAU. 5 RM. BRICK RES.—ON ⅛ ACRE on creek. Only $38 month. FHA terms. DRIVE OUT HIGGINS-ROAD TO MANNHEIM-RD. [ROUTE 45]. TURN NORTH ¼ MILE TO OFFICE. OLIVER SALINGER & CO. CEN. 5870.

GROW ALL YOUR FAMILY CAN EAT on ¼ acre; paving pd.; walk. dist. Douglas plt.; few min. west of Sears Milw.-Cicero store [Chicago]. $10 mo. DRIVE OUT LAWRENCE-AV., ¼ MI. W. of WOLF-RD.

REAL ESTATE—SUBURBAN—WEST.

Austin—14 minutes to loop.

NORTH AUS. brk. 2 apt.—5 rms., 1st; 5 rms. with knotty pine slpg. pch. 2d; owner's apt. has cabinet kitchen; insulated; 2 heating plants; 2 c. garage. Poss. Aug. 1st. Pr. $11,250. Pilgrim, 5637 W. Lake. Aus. 6180-Vil. 5100.

BRK. 2 FL.—5-5; auto ht.; enc. pchs.; conv. trans.; gar.; $6,250. M. Noth. Man. 1442.

Bellwood—24 minutes to loop.

SPLENDIDLY built 5 room brick bungalow —Bedrooms large enough for twin beds; stoker heat; 1 car garage; nicely landscaped. 100 Bellwood-av. Forest 4974.

IMMEDIATE POSSESS.—6 rm. brk. 2 story home; nat. fireplace, built-in gar., h. w. ht. $8,500. Johnson Bros., Euclid 163.

Cicero—13 minutes to loop.

COUNTRY cottage—2 acres, elec., deep well. A. Anderson, 183d-rd., 3 blks. W. Cicero.

Downers Grove—37 min. to loop.

7 RM. house—Beautiful corner lot, 100 ft. frontage; hot water heat; convenient to grade and high schools; 3 blocks from railroad station; $1,000 down; balance monthly. C. J. DUNHAM. 5135 MAIN-ST.

FIVE room house, $250 dn., easy monthly payments; needs some interior work Address D C 219, Tribune.

Elmhurst—23 minutes to loop.

OFFERED FOR 1ST TIME—This impressive 6 rm. brick residence with the tile roof is in excel. cond. and newly decorated in perfect taste. Living rm. has firepl., attractive sun rm., 18 ft. master bedrm. has double closets, 1½ tile baths, modern tile walled kitchen with butler's pantry; auto. h. w. heat, oil, or coal; double brk. gar.; large beaut. landscp. lot. $15,500. J. E. VANDIVERE, Fischer Bldg., 109 E. 1st-st. Elmhurst 606.

COLONIAL, $7,500
If interested in extra well built home, don't fail to see this. 5 nice rms., oak stairs to attic for 3 large rms.; vapor ht., lge. 2 car gar.; beaut. grounds; quick possession. J. W. Reedy, 8 E. St. Charles-road. Villa Park 2660.

BRICK and tile home—2 car gar., built to last. Tile roofs. 2 sty. 27x42. Air cond. Insul. 3 Br. Dr. Den. All large. Lr. Kit. Bk. nook. 6 Rm. Bsmt. Outside Meter Rm. Lot 50x215. Cen. Loc. Tel. Elmhurst 1834

1 WOODED acre—Good 6 rm. house; full basemt.; furnace; deep well, barn, chickens, pigs, garden; southwest of Addison, Ill., on Army trail road by 1st school house.

Forest Park—20 minutes to loop.

2 FLT. brk.—6-6; 2 htg. plants; $10,500.
6 rm. residence; near park; $6,000.
5 rm. modern bungalow; $6,500.
H. C. Rieck, 7409 Madison. Forest 473.

5 RM. brick bung.—Furn. ht., garage; $5,850. 1540 Elgin-av. New. 4635.

Glen Ellyn—35 minutes to loop.

6 R. HOME—Across from park; outside limits; hard road; lg. lot; henhouse; low taxes. Nr. grade sch. and store; $6,000. Stokburger, 546 Crescent-blvd. Ph. 345.

5 BLKS. S. of depot; 7 r. home; lge. lot; well ldscp. and gar. By app. Wen. 0689.

Hinsdale—27 minutes to loop.

IN Chicago's finest suburb—On a wooded hill, cor. lot, 70x150 ft.; stucco 6 rm. hse.; liv. rm. 30 ft. long, windows on 3 sides; real firepl.; scrnd. pch.; paved patio; kitchen, dining rm., and lavatory on 1st flr.; master bdrm., 3 exposures, 2 other bdrms., bath, and sundeck on 2d flr., full attic and bsmt.; excel. constr. and condition thruout. Owner naval officer in service. Priced to sell. 200 E. Ravine-road, Hinsdale. Open Sat.-Sun.

EXCEPTIONAL OFFERING.
Seven rm. house. Lge. beamed studio living rm.; bedrm. and bath on 1st flr.; 3 bedrms. and bath on 2d flr. Lge. lot. Exclusive S. E. Hinsdale location. $3,500 cash required; bal. H.O.L.C. [4%]. HENRY A. MILLER, REALTOR. 10 S. Washington-street. Hinsdale 200.

La Grange—21 minutes to loop.

A DISTINGUISHED HOME.
Owner transferred. Must sell beautiful 7 rm. brick bung.; large living rm., natl. fireplace, library, 3 bedrms., kitchen, and dining rm., 2 baths, 2 screened porches. Ready for immediate occupancy. Price $12,000. Open for inspection, Sun., 1-5 p. m., 506 N. Brainard-av.

5 RM. brk. house—1 yr. old, corner lot. Gas heat; near Electro-motive and Aluminum plants. All improvements in and paid. E. M. David, 800 S. 8th-av., La Grange 902 J.

Lombard—26 minutes to loop.

DANDY 5 rm. white bung.—New blue roof, A1 cond., hot wt. stoker ht., gar., venetian blinds, insulated; $4,750. J. W. Reedy, 8 E. St. Charles-rd. Villa Pk. 2660.

YELLOW brk. bldg., suit. fact. or gar. Mr. Engstrom, Gary Wheaton Bank, Wheaton.

Oak Park—14 minutes to loop.

SPLENDIDLY built Brick Home; superb loc.; conven. trans.; 4 bedrms.; 2½ tile baths; sun rm.; smart, modern kitchen; 3 c. brk. gas. A real buy, $16,500.

Good Frame Home; 4 bedrms.; den; 2 firepls.; open pch.; 4 c. gar.; 50x172 ft. Finest central location. $8,500. Mrs. R. C. Davis, Euc. 262, Mans. 1317.

$18,500 BUYS conveniently located brick 4 apt.—Near Garfield L. Each apt. has 5 well arranged rms. Rental $2,640; 4 c. brk. gar.; well financed. Pilgrim, 5637 W. Lake. Aus. 1680-Vil. 9700.

QUEEN ANNE bungalow—5 rms. down; tile bath, gas ht., 2 car gar. Upstairs 3 rms. suitable for renting. Landscaped with evergreens. Owner, 1130 Home-av.

IMMEDIATE POSSESSION.
North Oak Park 6 rm. bung.; 1½ story; h. w. ht.; gar.; $7,900. Johnson Bros., Euclid 163.

River Forest—17 minutes to loop.

PRIVATE
Ultra modern home in North River Forest; completed 18 mo.; 5½ tile baths; 10 rooms, exclusive of recreation and party room. This property will be shown to interested party who has $53,000 to invest. By appointment only after careful investigation. Reason for blind ad is owner not interested in sightseers. Address D A 492, Tribune.

6 RM. res.—7 yrs. old; mod. in every detail; 1½ baths, auto. h. w. ht.; insul.; landsc. Carpet, Ven. blinds, stove. Imm poss. $15,250. M. Noth, Mans. 1442.

ENGLISH brk. res.—4 yrs. old; best North sec.; 3 bedrms.; knotty pine den; screened terrace; game rm.; air cond.; gas ht.; side drive; 2 c. gar. $18,500. Euclid 610.

St. Charles—58 minutes to loop.

2 ALL year houses and detached kitchenette apt.; 1 mile from St. Charles; 90 ft. frontage on Fox River and U. S. 31; price $11,000; full particulars from Box 144, R. F. D. 1, St. Charles, Ill.

Western Springs—24 min. to loop.

MODERN 3 bedrm. brick home—Hot wat. heat by oil, basement playroom, attached garage; $12,000. EUGEN KUHNE, Exclusive Broker. 22 W. Elm-av. La Grange 593.

FIELD PARK—Ultra modern Colonial face brick home; insul.; 2 large bedrms.; 1½ baths; $10,500. McConaughy. 504 W. Burlington. La Grange 218.

General—Suburban West.

HEADQUARTERS FOR BARGAINS WEST.
4 Acres, $1,750. Terms.
Large Farm Home, 5 Acres, Real Barg.
Immed. Poss.
S. E. COR. BUTTERFIELD-RD. AND YORK-ROAD.
South and Adj. Elmhurst Limits.
Ph. Elmhurst 4249, meet you at depot.

6 rms., 6 months old house
Needs work; $150 down, balance to suit. ADDRESS A K 478, TRIBUNE.

COTTAGE on ½ acre—Rich soil; inside needs work; small down payment and $20 month. Address C E 287, Tribune

REAL ESTATE—ACRE PROPERTY.

11 ACRES—Fine new Cape Cod home; strictly modern thruout on landscpd. grds. 3 bedrms., den, steel cabinet kitch., beau. bath, insul., auto. heat, and h. w.; full bsmt.; large equipped chicken house; deep well; elec. pump; soft water. Good tillable soil planted in corn; 40 bearing fruit trees, berries, grapes, vegetable garden. Tree lined winding stream bounds back of property. Near Roselle, convenient to transp. and schools. An attractive, substantial income producing property. $20,000. J. E. VANDIVERE, Fisher Bldg. 109 E. 1st-st. Elmhurst 606.

ONE-half ac.—5 rm. hse., full bsmt.; tile bath, 2 poultry hses., 2 c. gar.; hi-way frontage; 12 mi. from Itasca; 4 mi. from sta., bus at property. Wesley Luehring, Itasca, Ill.

CHOICE LOTS NR. DOUGLAS PLANT.
5 lots; 25x100; 3 cabins on lots; $5,000. See owner at 4226 W. Carroll-av.

REAL BARG.—$850; 1½ ACRE PLOT. Nr. Dempster-st., Morton Grove. Sko. 4.

$750 BUYS 2 acre orchard nr. Northbrook. Conv. shops, stm., el. tr. Ph. Skokie 5.

REAL ESTATE—OTHER CITIES.

TO close estate—8 rm. house, mod. and in good repair. Lge. glazed pch., gar., cor. lot in Star City, Ind.; $2,000. Cedarcrest 4350, 9413 S. Winchester-avenue.

INVESTMENT—Two story brick office building, well located, in East St. Louis. Partly leased to public utility, netting 10% on investment. W. H. Horner, 515a Missouri-av., East St. Louis, Ill.

REAL ESTATE—TOWN AND COUNTRY.

BARGAIN—Suburban estate; 52 mi. west Chi., route 34; 10½ lots; overlooks creek and mill race; 60 beaut. trees; 3 story house; walnut woodwork, walnut and maple floors; 2 fireplaces; 2 furnaces; 2½ baths; lge. basement. Suitable for home, convalescent home, or apartments. Needs some repairs. Can be seen Sun., June 27. Immediate possession. Walter Swanquist, Plano, Ill.

SEVEN room country home—Northeast of La Porte; with seven acres. Two acres fruit and truck land. Five acres wilderness with trout stream. Dwelling good condition; newly decorated. Electricity in. Deep well and cistern. Plenty shade. Some fruit. Near South Shore Electric; $2,500. Claude C. Johnson, La Porte, Indiana.

REAL ESTATE—MISCELLANEOUS.

FOR SALE—Outstanding properties, farms, hotels, tourist courts, ranches. What do you want to sell? What do you want to buy? Anything, anywhere. A Nation-wide service. U. S. Realty Sales, Inc., Jackson, Miss.

REAL ESTATE—RESORT PROPERTIES.

Illinois.

You Don't Have to Worry
ABOUT GAS RATIONING
WHEN YOU OWN
A HOME AT
ROUND LAKE
$695
INCLUDES LARGE LOT
PLENTY OF GROUND FOR YOUR OWN
VICTORY GARDEN
ALSO FRUIT TREES AND STRAWBERRY BUSHES.
SMALL DOWN PAYMENT
STARTS YOU TO FUTURE HOME OWNERSHIP.
BAL. ONLY $3 WEEKLY

Established Lake Community. Stores, schools, churches, R. R. station, etc.

Many furnished models on display.

COME OUT TODAY
Only One Hour
by Train or Auto
Take rt. 41 (Cicero-av.) north to rt. 120, then left on 120 to Round Lake; or take 12:15 train from Union Station to Round Lake, Sat., Sunday or any day.

WRITE FOR
Free transportation and/or descriptive literature and road map.
L. B. Harris Co. Cen. 5950
9TH FLOOR HARRIS TRUST BLDG.

ONLY $695
New model home; large living room; screen porch; modern kitchen with built-in sink and cabinets; dining nook; fruit trees and strawberry plants; 38 miles N. W.; one hr. by train or auto; $3.00 weekly to responsible party. ADDRESS C H 587, TRIBUNE.

WANT offer on choice year around home—Overlook Deep Lake; a barg. to respons. party. See this lovely brk. home at Gages Lake; being sacrificed at $7,000. Other cottage bargains on Highland, Long, and Druce Lakes. DAN R. McGAUGHEY. Office at Gages Lake. Grayslake 4226.

4 ROOM Lake home—Insulated; suitable for year around living at estab. lake community 38 miles N. W.; fast R. R. trans. Schools, churches, stores, etc. $1,895.00. $150 down, $18.75 mo. ADDRESS C H 586, TRIBUNE.

LAKE COTTAGE ON ¼ ACRE LOT.
Nr. Chicago; private lake; enough ground for large Victory garden; excellent fishing and swimming; must be seen to be appreciated; $985, complete; convenient terms. Address C J 175, Tribune.

LONG LAKE, Ill.—Lake front; 7 rm.; yr. round summer home; 3 bedrms.; 1½ baths; shower; gas; elec.; oil heat; insulated; 2 car gar.; boat hse.; landscaped; exc. trans.; restricted; $15,000. L. Racicot, Round Lake, Ill.

LAKE FRONT COTTAGE
Beau. lake nr. Chicago; liv. rm., 2 bedrms., kitchen, small porch; large lot running to water's edge. $1,950; terms. Address C J 176, Tribune.

LAKE FRONT ESTATE
on Lake Michigan, 40 mi. north in Ill.; about 1¾ acres; riparian rights included; price, $2,750; terms. Address C B 595, Tribune.

LOG CABIN—HILL TOP SETTING.
Studio living rm.; natl. stone fireplace; shower; quiet, wooded, and restricted; $200 dn.; balance $20 mo.; 1 hour N. W. Address D C 191, Tribune.

HERE'S a bargain for some one—4 60 ft. lots together; sold once for $5,000; sac. for $1,250; 1 blk. to Lake Mich. in upper Lake county. Write for details, terms. Address C B 594, Tribune.

60x125 LOT—2 blks. from fine beach on Lake Mich.; 35 mi. north of Chicago. Price $350, $70 cash, $4 mo. ADDRESS C A 504, TRIBUNE.

LOTS for summer homes—Near Lake Michigan. Some for $199, $20 cash, $3 mo. Write for list. Address C A 505, Tribune.

LAKE lots—50x135 ft. 37 mi. N. W. of Chicago. Sand beach, good fishing, $95. Terms $5 mo. Address C D 534, Tribune.

LAKE front cottage on Griswold Lake—Large wooded lot; also acre tracts. L. J. Kronenberger. Wauconda 3401.

SAVE ON LAKE PROPERTY. WRITE G. Wickline, McHenry, Ill., for details.

COMP. furnished cottage—Gas and refrig. 60 mi. Chi. Good fishing. Hol. 1191.

Indiana.

INDIANA DUNES property—Overlooking Lake Michigan; might trade for Florida property. 1237 6th-av., N., St. Petersburg, Fla.

Michigan.

BEAUTIFUL HARBERT WOODS—69 mi. from Chicago, U. S. 12, Harbert, Mich.; for sale; 2 new mod. homes, reas. terms. Also lake front and wooded lots, priv. beach; restricted. Write or call for info.

Wisconsin.

LARGE WOODED LOTS
for summer homes.
Nr. Silver Lake, Kenosha County, Wisconsin; price $250; easy terms. Address D A 551, Tribune.

6 RM. summer home—2¼ miles north Illinois line on highway 45; inquire store, Georges Lake, Wisc.; $2,000; terms. W. K. Fritze, Kedzie 4070.

LAKESIDE cottages — And recreational spots; Oneida and Vilas counties; for sale. L. A. Leadbetter, Rhinelander, Wis

FOR sale—5 lots on Pell Lake, Wisconsin. Rogers Park 1140.

LAKE GENEVA—Lake, Town & Farm property. Al Pederson. Williams Bay.

REAL ESTATE—FARM LANDS.

Farm Land Classified advertisments will be found in the News Section adjacent to the daily feature "Day by Day on the Farm."

REAL ESTATE—AUCTION.

AUCTION . . AUCTION
Sale of Securities
The Trust Company of Chicago as Trustee is directed to sell to the highest bidder for cash
510 Shares of Stock
Of the Cicero Building Corporation, Located at 101-15 South Cicero-av.
Total Issue 715 Shares
Management and Title Policy to be delivered to purchaser. Deposit of 10% of bid by certified check req.
Time of Sale 2 p. m. Thurs.
July 1, County bldg., Room 437, Chgo. For further details see The Trust Co. of Chicago as Trustee, under Trust No. 3687, 104 S. La Salle.

REAL ESTATE WANTED.

Apartment Buildings.

WANTED to buy—6-18 apt. bldg. North side, not over 4¼ X income. Direct from owners. Address D C 490, Tribune.

BUY, SELL, TRADE ANY SIZE BLDGS. DELMONT, 2839 N. CLARK. BIT. 2585.

PRIVATE party wants modern 2, 3, or 4 flat; n. w. side. Avenue 4169.

Farms and Acres.

S. W. MICH. farm—Rolling, wooded, water front, give comp. det., price, loc. A. V. Wolfrum, Palatine, Ill.

Houses.

BUNGALOW—In good loc. on South Side; from owner. All cash buyer. Oct. 1st poss. or sooner. Call now. Plaza 8855.

5 OR 6 room bungalow or 2 flat—Modern; Oak Park, N., or N. W.; all cash. Call Saturday or Sunday, Seeley 4487.

ALL cash for bungalow or 2 flat—Convenient to 79th or Racine car lines. Address D C 156, Tribune.

HOUSE—6 rooms; rent or buy; north or west suburbs. Sheldrake 0266.

HAVE $800 cash for moderate house in or close to Chic. Address D A 322, Tribune.

WANT 5 rm. brick or frame cottage, S. W. Must be reas. Private. Rep. 9434.

WANT a home or flat bldg.—N. or N. W., from owner. Address A E 559, Tribune.

2 FLAT house—6 rooms; N. or N. W. Call Superior 0657, before 8 p. m.

5 OR 6 rm. house—N. W. side or N. W. suburb. Mulberry 6886.

REAL ESTATE WANTED.

Manufacturing Property.

ESTABLISHED successful manufacturer—Requires 10,000 to 15,000 sq. ft. Buy or rent. Address D A 507, Tribune.

Resort Property.

WILL BUY SUMMER HOME.
for cash from priv. party; N. or N. W. of Chicago. Address C J 177, Tribune.

WANT small resort or cottages with 5-10 acres, in northern Wisc.; lake front. Ed. Chaloupka, 2409 S. 56th-av., Cicero, Ill.

Miscellaneous.

WANTED—Lots, acres or farms anywhere. Have cash buyers. Give particulars. ADDRESS C G 290, TRIBUNE.

REAL ESTATE FOR EXCHANGE.

Apartment Buildings.

STRICTLY modern 2 flat building—With lot included. Sell or trade for farm or west suburban property. RADKIE, 1201 Roosevelt, Maywood.

Houses.

RESIDENCE—15 rms.; lot, 75x125; trade for rmg. hse. or hotel. No. or far So. Nr. 63d; must have 55-65 rms. 3158 Clark.

REAL ESTATE LOANS, MORTGAGES.

WILL make or buy 1st mortgages on gd. South Side improved property. Low rates. WM. I. SHARP & CO., 237 W. 63D-ST.

WANT $25,000 1st Loan on Mod. 32 Apts. Cor. type. At once. Dor. 9629.

80% LOANS—Easy tms.; 4% up. No red tape del. Bank fl., 72 W. Wash. Ran.7383

BUSINESS OPPORTUNITIES.

Businesses for Sale.

APT. hotel—3 yr. lease; exc. No. Side loc. 24 units. Sell at loss acc't death. $1,000 cash. Address D A 288, Tribune.

BAKERY—Miscellaneous bakery equipment, including:
1 Heavy Duty Hobart mixer, 110 quart, 4 speeds, ball bearing; like new.
Retardo [18 pan with center compartments]. Front display case; both with compressor. Excellent condition.
1 5x7 work table with pipe base, $60.
Hubbard oven, 18 pan double deck model K; new grate. Make offer.
Phone 1523 Chicago Heights daily, between 9 and 12.
At store Sunday, 9 to 5, to show goods. Moore's Bakery, 1602 Otto-blvd., Chicago Heights, Ill., cor. 16th-st., beside Checker Cleaners.

BAKERY.
$1,400 a week bus. We close 8 p. m. week days. Sun. all day. Bakery and del. Good baker can make fortune. Large stock. A great barg. Retiring. Fur. part. Lon. 0850.

BAKERY—Fully equipped; good, established business. Hyde Park Bakery, 410 E. 61st-street. Dorchester 9039.

BAKERY—With 2 story bldg.; widow must sell or trade for priv. prop.; cheap; good bus.; mod. eqpd. 4323 W. Cermak.

BAKERY—N. W. side; $600 week; rent $60; price $2,800; sold by owner. Address D C 404, Tribune.

BAKERY—Fully equip.; light, airy shop; paying bus.; sm. dn. pymt. 1014 W. 71st.

BARBER and beauty shop—Also fixtures; new, used. PAIDAR CO., 1120 N. Wells.

BARBER Shop—2 chair. Gd. loc. 2 rm. liv. qrts. rear. 947 N. Noble-st. Afternoon.

BARBECUE—Due illness; gd. business; reas. Liv. rm. 8335 Irving Pk. Lak. 0458.

BEAUTY Shop—Very modern. Estab. 17 yrs. Or sell equipment. 3722 Fullerton.

BUS COMPANY for sale—Old est. local and intercity line in Ohio. Completely equipped and doing over $20,000 monthly. Owns all certificates, including I. C. C. No indebtedness. A real investment. Owners wish to retire. Address X Y 00, Tribune.

COCKTAIL lounge for sale—Chicago's most beautiful. Owner in vital defense work. Must sell. Completely equipped, including mechanical refrigeration, sound system with automatic record changer with library of over 500 records. Carpeted floors. Make an offer. Phone Ambassador 9726 after 7 p. m.

COLD STORAGE FOOD LOCKER—100% rented; for sale; in good farming community 75 miles West. For immediate sale will sacrifice buildings, stock of groceries, meats, and all new equipment and fixtures. Price $19,500. ADDRESS H K 29, TRIBUNE.

COFFEE SHOP—Hotel lobby; $75 da. bus.; best buy; terms. Ross Co., 663 N. State.

CONFECTIONERY and variety—N.W. side; exc. loc.; reas.; selling because of illness. 1652 W. North-av. Hum. 8302.

CORSET shop—Personal reasons force immed. sacrifice. Completely equip. Estab. 6 years. Can be used by women's tailor, dressmaker, etc. Best State-st. loc. Reas. rent. Fine credit and merchandise quota. ADDRESS K 392, TRIBUNE.

DAIRY store—Completely equipped; established family trade. Owner 1-A. 678 Vernon-av., Glencoe, Ill.

DENTAL office for sale—Fully equipped; good practice; flat adjoining. Bel. 0145.

DRUG store—Yearly volume $60,000; inventory, fixtures, approx. $6,500; all cash sale. 1742 Wilson-av. Sunnyside 10203.

5c TO $1.00 store—Estab.; stock and fixtures. Pr. $1,000. Miller, 850 E. 79th.

ELECTRICAL Appliance Repair Service Business for sale—Established. MULLEN APPLIANCE SALES, Lafayette, Indiana. In business for 11 years. Reason for selling, death. Contact Mrs. W. E. Mullen at 122 N. 8th-st., Lafayette, Indiana.

FLOWER SHOP—ESTABLISHED 14 YRS. SPAULDING 7818. N. W. SIDE.

FOOD mart—Modern; very latest fixtures; gross sales over $250,000; yr. old established. Will stand strictest investigation; retiring; $8,000 to $10,000 will handle. Address D A 188, Tribune.

FOOD market—Well estab.; doing big business; take in betw. $9- to $10,000 mo.; rent $100 mo.; wonderful opportunity. 1566 E. 53d. Midway 1170.

FRUIT and vegetable business—Doing good business; sacrifice account of health; with or without station wagon. 1021 Montrose-av.

GARAGE BUSINESS—Old established; 100 car cap.; good lease; live location; must be sold; owner drafted. Dix, Lon. 4297.

GROCERY—Must sacrifice account other interests; 5 liv. rms., rear, with garage; rent $48. Wellington 3901.

GROCERY-delic.—Gd. equip.; 5 rms., rear; stm. ht.; $50 mo. rent. 3618 W. Cermak.

GROCERY store—W. side; $800 wk. inc.; reas. rent; good hours. Rockwell 8993.

HAND laundry—Very good business. Excel. living quarters. Estab. 3 yrs. Must be sold acc't illn. Address D C 517, Tribune.

HTL.—104 rm.; inc. $3,600; water and ht. inc. in rt.; $1,250 req.; $10,000 4½ year lse. M. De Woskin Co., 105 W. Madison.

HOTEL—58 rms.; rent $142 mo.; income $850 up. Address C F 328, Tribune.

INTER-COMMUNICATIONS—Marvelous opportunity for party who understands radio and electronics, intercommunications systems, P. A. and sound systems. Entire business with stock and equipment and 4 story building with 7 sub-stations and good will; with 15 employees nearly all draft exempt. May be bought for price of stock, equipment, and building. Established 15 years. Joseph Fritzel. Call Div. 5000 after 7:30 p. m.

LAUNDRY—Hand, and cleaning store; good spot for tailor; all drop trade; must sell acc't health. Lakeview 0390.

LIQUOR store—Finest loc. and money maker for party with capital. Owner must go east to protect other interests. Act fast. Address D A 202, Tribune.

LUNCH room for sale—Reas.; factory location. 4733 W. Augusta-blvd. Col. 5471.

MAIL order—Imprinted Christmas cards and personalized stationery. Well est. ADDRESS D C 463, TRIBUNE.

MEAT market—Good bus.; gd. loc.; well estab. Called to serv. Staral's Market, 619 S. St. Louis. Sacramento 0272.

MILLINERY and fancy goods—Sell immed. $200. Reason health. Good business. Will teach. 4 lg. liv. rms. in rear. $25 rent. 1444 W. 18th-street.

MIMEOGRAPH 300 postcards or letters, $1. Dollar Letter, 180 W. Wash. Dea. 7060.

MODERN beauty shop—Good reason for selling; good West Side location. Seeley 8116, Saturday; Seeley 6319, Sunday.

NEWSSTAND—"L" station; good spot. Quick sale. Juniper 4526 after 6 p. m.

PAINT store—Fully equipped; living quarters in rear; reas. rent. 8820 Commercial.

PAPER route—Old estab.; reas. 12216 Stewart. Address D A 447, Tribune.

RESTR.—Exc. oppor.; gd. prof.; low rt.; no Sun. or hol.; over $2,000 mo. Hay. 9238.

RESTAURANT—Balance of mortgage; E-Z terms; good bus. 206 N. Halsted.

RESTAURANT at 6505 Cottage Grove—Price reas. Call Martineau, Mid. 8550.

RESTAURANT—30 seats; $70-$80 daily business. Illness forces sale. Bay. 2934.

ROOMING house—Four adjoining corner bldgs.; well furnished, 90 per cent rented, steady tenants, good income; near elevated, surface, and Rock Island railroad in Englewd., Chicago, Ill. 12 flat bldg., 76 rooms, 40 units; 6 flat bldg., 44 rooms, 25 units; 12 flat bldg., 80 rooms, 40 units. Ten years' lease. Reas. to one operator or individual operators. Owr. wants to live in Fla. 6449 Yale-av.

RMG. hse.—70 rms., 13 baths; profit $350; lease 5 years; nr. Linc. Pk. Price $4,500. Terms arranged. Capps Co. Sup. 6160.

RMG. hses., hotels—10 to 200 rs.; titles guar. Corcoran Co., 48 W. Division.

ROOMING and apt. house—50 rms.; reas. rent; gd. income; 6 min. loop. Hay. 5717.

ROOMING house—24 rms.; stoker; gd. income; desirable; best offer. Moh. 1439.

RMG. hse.—Auto. oil ht.; 3 yr. lse.; rt. $75; inc. $250; $1,500 cash. Whi. 8278.

RMG HSE—16 rooms; income $80 wk.; rent $55; always full. Web. 7214.

SANDWICH SHOP—LUNCH.
North side; Lincoln, Ashland, Belmont district; high class; knotty pine interior; all electrical refrigeration; gas heat; closed Sun.; gd. oppt. Call Buck. 2648.

SHOE Factory—Combination of three energetic, ambitious practical shoe workers would have fine possibility. Established concern; $10,000 required. Address D A 235, Tribune.

SHOE repairing store—Fully equip.; est. bus.; low rent. Reas. 1564 E. 53d-st.

SIGN and show card shop for sale—Estab. 8 yrs. Ave. 6680.

STABLE located S. W.—Compl. equipt., doing profitable bus. Will sell reas. Owner leaving for armed services. Edward L. Kerpec, Grove. 3030.

TAILOR SHOP—Fully equipped, specializing in men's alterations, cleaning and pressing. Established for 32 years. Illness reason for selling. Good location and excellent business. Rubinstein's, 128 N. 5th-st., Springfield, Ill.

BUSINESS OPPORTUNITIES.

Businesses for Sale.

TOOL shop—Well equipped; with lge. unfilled contracts; must sell owing to ill health of owner; valuation over $100,000 Address C G 54, Tribune.

TOURIST CAMP, gas station, coffee shop—Established; profit making; on U. S. Hiway out of Chattanooga. Rationing has not hurt volume of business. Owner ill. For proof of good investment, ADDRESS H K 43, TRIBUNE.

UNDERTAKING bus.—Est. 41 yrs.; near Chi.; fun. home. Address K 577, Tribune.

HUMBOLDT Park loc.—Bldg. and business, 42 rms., inc. $600 per mo. Mtge. payment $172 mo. Cash $8,000. Call Ber. 0601.

Business Equipment.

6 MILLS New Candy Mach. with stands. 6 Mills New Gum Mach., with arm stands. 4 U Select It used candy machines. Write or call Federal Catering Co., 100 W. Monroe-street, Chicago.

CANDY store fixtures for sale—Mech. soda fount., coca-cola box, cash register, cases, etc. Reas. to Greek buyer. Bel. 10586. 4044 Armitage.

CUR. EXCHG. equip.—Compl. set-up; safety vestibule; class E safe. Vinc. 3595.

Concessions, Locations, and Leases.

FOR RENT in Evanston Hotel, Evanston—Fully equipped kitch., dining rm., and counter; seats 150; now operating. Avail. July 1st. Call Miss Gould, University 5000.

TO lease food concession—Gd. opportunity. Man or woman. Fully equip. Est. 10 yrs. 2529 Milwaukee. After 8 P. M.

PRIV. party—To lease or buy super service; key location; Chicago or suburbs. Address C J 427, Tribune.

BARBER shop for rent—2 chairs; sanitary; good business. 6207 Milwaukee-av.

BARBER shop—Fully equipped to rent; near Ft. Sheridan. Highwood 1395.

BEAUT. furn. 19 apts. to lease—Guar. to make a gd. living. 3241 W. Maypole.

Manufacturing.

OPEN TIME AVAILABLE
Instrument Assembly
Small Lathe Parts
Drill Presses
Bench Work
Punch Press
Kick Press
CALL MR. NELSON
MICHIGAN 8827

Business Service.

MECHANIC.
Own shop; wants welding, cutting, brazing, general repairing, etc. Albany 1350.

Wanted.

WE BUY OR SELL ANY SIZE BUSINESS. NO ADVANCE OR APPRAISAL FEES. QUICK RESULTS. LEWIS CO. Mon.8032.

JUST released from draft—Want vending route. Please give full particulars first letter. Address D A 497, Tribune.

WANTED—Production work for silver plating, specification plating; good service. NOBERT PLATING CO., Sup. 5896.

WANTED—Work for drilling, tapping, and kick presses. Diversey 2975.

CASH for stores and stocks of merchandise. Ace, 672 W. Roosevelt-rd. Canal 8625.

HOME FURNISHINGS WANTED.

Highest prices paid for used carpeting, orientals, 9x12 rugs or larger. Amer. Pneumatic Rug Co. Albany 0171

Highest prices paid for used carpeting, orientals, 9x12 rugs or larger. Amer. Pneumatic Rug Co. Albany 0171

CALL HAYMARKET 8840.
Highest cash prices pair for your furniture, rugs, and stoves.
Wanted to buy—Household goods, vacuum cleaners, washers, and sewing machs. ADA FURNITURE HOUSE, 1432 W. Madison-st. Haymarket 6198.

RUGS CALL FURNITURE
BRIARGATE 2200
PIANOS. REFRIGS. STOVES

ROCKWELL 6606
We pay highest cash prices for furn., stoves, refrig., pianos, rugs. Sgl. pcs. or compl. homes. Aft. 7 p. m., Monroe 2299.

CALL CRAWFORD 8141
Highest price for used furniture, refrigerators, washers, sewing mach., rugs, etc. EVENINGS, CALL CRAWFORD 9691.

CASH IMMEDIATELY
Highest Prices—Furniture and Rugs. Prompt Service—Phone STEWART 3755.

CALL KEDZIE 1300
Good cash prices for used furn., rugs, sew. mach., grand or midget pianos, etc.

LAWNDALE 0305 pays your price for used furniture; complete furnishings or odd pieces. NEVADA 3255 after 6 P. M.

L-A-W-N-D-A-L-E 4422.
Call us before you sell ANYTHING from your home for best cash prices.

JUST STARTING BUSINESS — Will buy whole flats, odd pieces of furniture, rugs, stoves, etc. CALL ATLANTIC 2636.

SUNNYSIDE 6000—DELAWARE 1622.
Imm. cash for furn., piano, linen, oriental, dom. rugs, sewing mach., stoves, etc.

PARTY needs entire furn. for 10 r. home. Will pay good cash prices. Lon. 7459.

FURNITURE and rugs, also refrigerator—Private party. Bev. 8587.

WILLIAMS, BARKER & SEVERN CO. EST. 1879. 229 S. WABASH. HAR. 3777.

PARTY needs period furn.—Silv., gr. piano, art obj.; orientals; bric-a-brac. Lon. 7258.

NEED AT ONCE—2, 3, or 4 rooms of good furniture; will pay cash. Lakeview 1683.

NEVADA. 8787—We pay your price. Need furn., rugs at once. After 6. Nevada 0011.

FURNISHING apts.—Will pay best prices for good furn., rugs. Mid. 2818.

TOP price for period furn., orientals, bric-a-brac. Michel Kay. Lon. 6774.

LOANS—PERSONAL AND BUSINESS.

Personal Property and Salary.

MONEY
TODAY OR TONIGHT
Salary, Auto, Furn. Loans
Citizens Loan Corp.
5 E. Jackson at State. WABash 5600
5967 W. Madison at Austin. AUStin 7300
3401 Diversey at Kimball. SPAulding 4300
749 W. 63d at Halsted. NORmal 5700
1608 W. Belmont at Ashland. LAKv. 7300
1604 E. 79th at Stony Isld. REGent 5600
6240 Cottage Grove-av. FAIrfax 0600
Neighborhood Offices Open
Every Eve. to 8 P. M.

WE HELP THE MAN
WHO NEEDS A LOAN.
Loans from $25 to $300.
Salary and Furniture.
T. B. WARD, INC.
8 S. Dearborn. Rm. 408. Randolph 2060.

LOANS to $300—Men and women. FAMILY LOAN CORPORATION. 7 Convenient Offices—See Ph. Directory.

PERSONAL LOANS ....$25 to $300
C. C. ERD.
7 S. DEARBORN-ST. CENTRAL 4733.

LOANS—$10 to $300. L. T. BAKER & CO., 30 W. Washington. Rm. 1407. Ran. 6151.

COMMONWEALTH LOAN CO. 4803 Lincoln. Rm. 208. Lon. 3456.

HOUSEHOLD FINANCE CORP. 111 W. Washington, Rm. 253. Fra. 1082.

Business Loans.

$300 TO $100,000.
F. BOLAND, 9 W. Washington. Fra. 1966.

Collateral Loans.

JEWELRY LOANS—$1 TO $10,000. ILLINOIS STATE PAWNERS ASSOCIATION. 140 N. Dearborn, cor. Randolph, 2 floor.

FINANCIAL SERVICE.

HEIRS—Cash for legacies, trusts, claims. Probate Finance, 155 N. Clark. Cen. 2022.

DANCING SCHOOLS.

WE TEACH yng. and old to relax, dance; Private, $1.25. Class Mon., 8 p. m., 50c. H. Anderson, 155 N. Clark, 738 Sheridan.

SPECIALIZE IN BEGINNERS.
Lea's Studios, 1041 E. 63d. Hyde Park 1113. 1661 E. 79th-st. South Shore 5171.

3361 MADISON—Waltz, fox tr., rhum., etc. $1 priv. les.; $7, $5. No ap. nec. Alvina's.

LEARN TO DANCE CORRECTLY—$1 les. Sunny Carroll. 4751 N.Western. Lon. 7975.

INSTRUCTION.

SPANISH translation by expert; 23 yrs. U. S. Send by mail. Refs. Mex. Cons. Mr. Lopez, 748 S. Halsted. See. 6868.

SPANISH — Become fluent speaker under former Sou. Amer. diplomat. Dea. 1298.

SPANISH—Translation; private lessons by native; expd. teacher. Lincoln 5643.

USED AUTOMOBILES FOR SALE.

Don't You Believe It? We're Sellin' 'Em . . . and Cheap, Too!
SAVE $100 TO $1,000
WE WHOLESALE

'42 FORDS. '42 PLYM..	'42 Olds. sed.OPA
'41 Cadillac sd.? ? ?	'41 Pontiac sed..? ? ?
'41 Plym. sed..? ? ?	'41 Chrys. sed..? ? ?
'41 Buick sed..? ? ?	'41 Chev. cl. cp.? ? ?
'41 Dodge sed..? ? ?	'41 Olds. sed....? ? ?
'41 Plym. sed..$775	'38 Ford sed....$325
'41 Ford sed..$765	'38 Chev. sed....$325
'40 Chev. sed..$595	'37 Ford sed......$95
'39 Buick cl. c.$525	'37 Packard sed.$165
'39 Olds. sed..$495	'36 Chev. sed......$95
'39 Dodge sed..$445	'36 Plym. sed......$85
'39 Ford sed..$395	'36 Dodge sed......$95
'39 Plym. sed..$475	'36 Pontiac sed....$85
'39 Buick 7 p..? ? ?	'36 Buick sed......$95
'39 Mercury s.$445	'35 Ford sed......$55
'38 Pack. sed.$365	'35 Olds. sed......$85
'38 Willys sed.$275	'34 Ford sed......$75
'38 Plym. sed.$265	'32 Ford cpe.....? ? ?

307 Other Bargains
CONVERTIBLES

1942 Buick ...OPA	1942 Pontiac ...OPA
1941 Buick ....???	1940 Chrysler ...???
1941 Oldsmobile ???	1940 Chevrolet ...???
1941 Pontiac ..???	1940 Plymouth ..???
1941 Chevrolet ..???	1940 Mercury ...???
1941 Nash ....???	1940 Packard ...???
1941 Plymouth..???	1939 Plymouth ..???
1941 Ford ....???	1939 Pontiac ...???
1940 Chevrolet .???	1939 Hudson ....???

CITY, 1718 S. STATE
Every day till 8 p. m. All day Sunday.

7 Passenger Sedans
Taxi men; Defense Workers
We have a number of 7 passenger sedans in wond. cond.; clean inside; fully eqpd.; all have like-new tires; privately owned. Prices $150 up. Will finance easy. 7424 Stony Island-av. Dor. 5000.

DEALERS INVITED!
150 CARS TO WHOLESALE
ALL MAKES AND MODELS.
Nash Dealer, 1637 N. Cicero

DEALERS, ATTENTION!
167 CARS. 1942s TO 1936s.
AUTHORIZED PONTIAC DEALER.
8959 S. ASHLAND. BEVERLY 8331.

BUICK 1941
Super 4-door 5-pass. trunk sedan; push-button radio, heater, defrosters, chrome whls., 5 like new tires, two tone paint job. A beauty at a bargain. Will pass for new. TERMS. TRADE. OPEN EVES. TO 9.
3939 Washington

Buick '41 Spc. Sd., $1145
Very clean; perfect mech. cond.; 5 good tires; extras; terms, trade.
2700 W. MADISON-ST.

Buick '41 Spc. Sd., $1145
Very clean; perfect mech. cond.; 5 good tires; extras; terms, trades.
2700 W. MADISON-ST.

1940 Buick Conv. Club Cpe.
Radio, underseat heater, w. w. tires.
MURPHY, DODGE DLR., 2650 N. Cicero.

BUICK—1941 LIMITED, 8 PASS. sed. Like new everything in it. Low mileage. Excellent tires. Big saving. South Chicago Buick, 8600 Commercial.

BUICK—'41 SUPER CONVERT. COUPE. 5 PASS.; RADIO, HEATER PERFECT. TIRES, GORGEOUS, WELL KEPT CAR. SACRIFICE. 1132 DIVERSEY-BLVD.

BUICK—1940 7 PASS. SEDAN. Perfect condition. Low mileage. 7711 Stony Island-av. South Shore 7021.

BUICK—'41 special 4 dr. de luxe sedan; also special sedanette; sacrifice or trade. Dealer. 1252 S. Kolin.

BUICK—1940 convertible coupe; radio, htr. w. w. tires; perfect condition. 7615 Stony Island. Saginaw 1664.

BUICKS—'41-'40. 4 dr. sed.; exc. tires. radios, heaters. Wright, Rog. Pk. 8842.

BUICK—1939 7 PASS. sed.; like new. CITY. 1718 S. STATE.

BUICK—'38 4 dr. sed.; rad., htr. Like new. $550. Van 1312.

BUICK—'38 4 dr. sed. special; good cond. 4411 W. Walton-st.

BUICK—1940 Super 6 pass. cpe. Low mi. Radio and heater. Lake Forest 1618.

CADILLAC—'41 4 DR. SEDAN. Model 62. Equipped with radio, heater. Car is in beautiful shape. M. J. KELLY, INC. 940 N. CLARK-ST.

CADILLAC—1941, 62 sedan; full equip.; sacrifice; pri. Sta. 2741, before 5 p. m.

CADILLAC—'39 opera coupe; good cond.; sacrifice. Johnson, Lakeview 7117.

CHEVROLET 1940 SEDAN
4-door; heater, etc. In perfect shape. STUDEBAKER, 7730 STONY ISLAND.

CHEVROLET—'40 ....$695 5 pass.; 5 like new tires; radio, htr. BRADLEY. 4748 W. CHICAGO-AV.

CHEVROLET—1941 special de luxe 2 dr. sedan; A-1 condition; very good tires. Call Berwyn 790J.

CHEVROLET—1941 station wagon; Ford 1941 convertible club coupe. Parkside Motors, 2810 West Madison.

CHEV.—1937 station wagon; factory built, 8 pass.; rad., heater. Euclid 7230.

CHEV.—'41, 5 pass. cpe.; exc. tires; best mech. cond.; barg. Wright, Rog. Pk. 8842.

CHEV.—'41 special de l. sed. Prac. new. Rad., htr. Real barg. 3940 Grand-av.

CHEVROLET—'41 coupe; radio, heater, for quick sale. Yards 2870.

CHEVROLET—'37 business coupe; A-1 motor, tires; $275. 1384 W. Lake.

CHEV.—'38 COACH. $335. 5401 S. Racine.

CHEVROLET — '41 4 door sedan; fully equipped. Dealer. 1252 S. Kolin.

Chrys.—C28, Windsor Conv.
White side wall tires, Philco 8 tube radio, air conditioning heaters, defroster tubes, wheel shields, rear view mirror, full chrome trim; car is a navy blue with pin blue morocco calf skin leather and trimmed in French grey; don't take the trouble to look at this car unless you want a like new automobile. Also many other like new convertibles. TOM HARRIGAN, INC., 440 Madison-street, Oak Park, Ill., phone AUSTIN 1220.

1940 CHRYSLER CONVERTIBLE SEDANS
NEW YORKER AND WINDSOR.
Both in first class condition with very good tires; exceptional good buy. STUDEBAKER, 1836 Ridge, EVANSTON.

CHRYSLER—1941 sed.; fluid drive, radio, htr., seat covers, exc. tires; like new; must sell. A. G. McPherson Inc., 387 E. Park-av., Highland Park. Ph. 120.

CHRYSLER—'41 New Yorker conv. coupe; radio, heater, fluid drive, w. w. tires; exc. cond. Priced low. Newberry, 1025 N. Clark.

CHRYS.—'40, New Yorker conv. coupe; exc. w. w. tires; rad., htr.; beau. light blue fin.; barg. Wright, Rog. Pk. 8842.

CHRYSLER—'37 Air Flow 4 door sedan; tires and car good condition. Phone State 3430.

CHRYSLER—Roy. '41 4 dr. sed. Fluid dr. Exc. tires, cond. $1,075. Maywood 9276.

CORDS—WE SELL AND BUY. 7615 Stony Island. Saginaw 1664.

DE SOTO—'37 2 DOOR SEDAN; MUST BE SOLD BY SAT. NOON. 4826 N. KEDZIE. IRV. 4509, 9 A. M. TO 6:30 P. M.

DE SOTO—'41 4 dr. sed.; rad., htr., overdrive; low mil.; seat covers; like new; excel. tires. Shell Sta., 3757 N. Ashland.

DE SOTO—'40 4 dr. sed.; rad., htr...$695 Cook County Distr., 1340 W. 63d-st.

DE SOTO—1937 sedan; radio, heater. Good buy. 2711 W. Adams.

DODGE 1941
Custom 4 door, 5 pass. trunk sedan. FLUID DRIVE. Push button radio, heater, defroster, 5 like new tires, tailored seat covers. I mean a beauty. Will sacr. TERMS. TRADE. OPEN EVES. TILL 9.
3939 Washington

DODGE '41 CONVERTIBLE
6 pass. coupe in black, radio, heater. Driven very little.
Bird-Sykes, 2235 Michigan

DODGE—1936 ....$195 5 pass.; 5 like new tires; radio, htr. BRADLEY. 4748 W. CHICAGO-AV.

DODGE—1941 luxury liner sedan; radio, htr.; low mil.; clean; good tires; $1,095, terms, trade. 3186 Milwaukee, Pal. 4272.

DODGE—'41 de l. sed.; fluid dr.; prac. new. Rad., htr. Real barg. 3940 Grand-av.

DODGE—Late '36 de luxe 4 dr. sed.; trunk, htr.; runs good; $135. 5956 S. Kedzie.

FORD—'36 2 DR. SED., $145. CLARK-MAPLE CHEV., 1036 N. CLARK

FORD—1940 station wagon; original tires; like new. Lawder Bros., 6900 Vincennes, 1 blk. west of State.

FORD—'37 ....$225 5 pass.; 5 like new tires; radio, htr. BRADLEY. 4748 W. CHICAGO-AV.

FORD—'41 Super de luxe tudor; radio, heater, spotlight; like new tires. GLENN E. HOLMES. 30 W. LAKE.

FORD—1935 4 door sedan; only $95. 1621 N. Cicero-avenue.

FORD—1941 Super 4-dr. sedan. Radio, htr Excellent cond. 400 Lake-st., Maywood

FORD—'39 de luxe coach; rad., htr.; perf. tires; clean; $535. 5954 S. Kedzie-av.

FORD—'41 Super Fordor; rad., htr.; $875. Ford Dealer, 16 Main-st., Park Ridge.

FORD—1930 4 DOOR SEDAN—$85. Telephone Diversey 1100, Apt. 1215.

FORD—1936 4 dr. de l. sed.; exc. cond.; rad., Southw. htr.; priv. pty. Ard. 8841.

FORD—'41 super de l. 6 cyl. sed. Pr. new. Rad., htr. Real barg. 3940 Grand-av.

FORD—Late 1936 fordor; fully equipped; unusually fine car. Mulberry 7551.

FORD—1938 tudor; will sell as is, $200 cash. Armitage 1256.

FORD—'37 phaeton; new top; good tires; $325. Call Greenleaf 8913.

FORD—'41 convert. club cpe.; radio, htr., w. w. tires. La Grange and Higgins-rd.

USED AUTOMOBILES FOR SALE.

WHOLESALE-RETAIL

'41 Olds. club cpe.	'39 Buick spec. sed.
'41 Pontiac sed.	'38 Ford conv. sed.
'41 Hudson sed.	'38 Nash sed.; ovdr.
'41 Plym. 4 dr. sed.	'38 Plym. sedan.
'41 Stude. Champ.	'38 Dodge sed., r., h.
'41 Olds. sed., r., h.	'38 Buick club cpe.
'41 Ford 4 dr. sed.	'37 Chev. sed.
'41 Dodge sed.	'37 Pont. sed.
'40 Plym. 4 dr. sed.	'37 Ford sed....$195
'40 Pont. 4 dr. sed.	'37 Olds. sed....$295
'40 Dodge club-cpe.	'37 Plym. sed...$275
'40 Nash 4 dr. sed.	'37 Stude. sed.
'39 Olds. sed.	'37 Chyrs. sed.
'39 Chyrs. N. Y. sed.	'37 Stude. sed.
'39 Willys 4 dr. sed.	'37 Linc. Zeph. sed.
'39 Plym. 4 dr. sed.	'37 Packard sed.
'39 Stude. sed.	'36 Ford sedan.
	'35 Chev. sedan.

MOST CARS HAVE RADIO, HEATER.
110 Cars to Choose From
M. & R. MOTOR SALES
1350 N. PULASKI-RD.
So'west cor. Grand-av. Open eves. till 9. OPEN ALL DAY SUNDAY.

Today's Best Buys
'41 PACKARD 120 trg. sed.; rad., htr.
'41 PACKARD 110 club sed.; rad., htr.
'41 PACKARD 120 conv. cpe.; rad., htr.
'41 BUICK spec. trg. sed.; radio, heater.
'41 PONTIAC 8 trg. sed.; radio, heater.
'41 NASH Amb. trg. sedan; radio, htr.
'41 FORD de luxe tudor sed.; rad., htr.
'40 BUICK spec. trg. sedan; radio, htr.
'39 BUICK spec. trg. sedan; radio, htr.
PACKARD—CHICAGO
24th & Mich.-av. Cal. 7400

Attention, Dealers!
Wholesale—Lowest Prices
3940 GRAND-AV.

FORD—1941 convert. club coupe; low mile. Almost new tires; R. and H. Very clean. Cash or cheaper car in trade. Phone Cicero 8077.

GRAHAM '41
4 DR. SED.; HOLLYWOOD SUPER-CHARGER; radio, heater, w. w. tires; perfect condition; carefully driven. BARGAIN. 3520 ARCHER.

HUDSON '40 SEDAN
DE LUXE, FULLY EQUIPPED....$595
Shell Sta., 3757 N. Ashland

HUDSON—1938 de luxe 4 door sedan. Sacr., $265. 1621 N. Cicero-av.

LA SALLE—'37 4 door sedan; heater, radio, seat covers; looks and runs like new; private owner; can be seen at Gill's, 3521 N. Ashland. Make offer.

LA SALLE—'37, 4 dr. sedan; like new. Call Greenleaf 8740, after 12.

LINCOLN — '37 Zephyr; 4 dr. sed.; exc. cond.; good tires; bargain; $225. Mohawk 4082.

LINCOLN—Continental, 1941 6 pass. cpe.; rad., htr., overdrive. Euclid 7230.

LINCOLN Zephyr—'37, 4 dr. sed.; gd. tires; clean car; barg. Wright, Rog. Pk. 8842.

MERCURY — '41 convertible coupe. Like new. 2247 S. MICHIGAN.

MERCURY—'39, 4 dr. sed.; exc. tires; rad., htr.; barg. Wright, Rog Pk. 8842.

NASH—1941 Ambassador 6 sedan; A-1 condition; full de luxe equip.; 5 tires, like new; best offer; private. Bloom, 7804 Essex-av., Bay. 5231.

NASH Laf.—Late 1938 coach; trunk, htr.; $175. 5954 S. Kedzie.

Olds '41 "6" Sed., $1145
Mechanically perfect; 5 like new tires; extras; very clean; terms, trade.
2700 W. MADISON-ST.

Olds '41 "6" Sed., $1145
Mechanically perfect; 5 like new tires; extras; very clean; terms, trade.
2700 W. MADISON-ST.

OLDS.—70, late '39, 6 cyl., 4 dr. sed.; finest used car in town; completely equipped radio, heater; carefully driven; nearly new tires. Best offer takes. Nelson, 8159 St. Lawrence-av. After 1 P. M.

OLDS.—'39 de luxe 80 4 dr. sedan; radio, heater, w. w. tires; low mileage; exc. shape; $600 cash. Wellington 8996.

OLDSMOBILE—1937 4 door sedan; clean; radio, heater. 2130 Lincoln-av.

OLDSMOBILE—'41 model "78" 4 door sed. Radio, heater; $995. 2317 S. Michigan.

OLDS—'41 6, 5 pass. club coupe; fully eqpt. Like new. Sac. Dlr., 1252 S. Kolin.

PACKARD—1938 convertible sedan; 5 passenger; good condition; rad., heater. $400. 2347 W. North.

PACKARD—'40 de luxe 6 sedan; practically new tires; may be seen at 1511 E. 71st-st., Smith's car. Ask for Mr. Devries.

PACKARD—'38 4 d. club sed.; 5 w. w. perf. tires, rad., htr., new covers, battery, $485; priv. Adelson,Div.6800,or Del.5373.

PACKARD—'38 super 8 4 dr. sedan; rad., htr.; w. w. tires; lifeguard tubes; priv. party. Ambassador Garage, 1331 N. Clark.

PACKARD—'37, 6 cyl. conv. coupe. Very nice. $325. 1337 Granville. She. 7767.

PACKARD—Late '37, 6 cyl. coach; trunk, rad. htr.; A-1; $265. 5954 S. Kedzie-av.

Plymouth 1941
Special de luxe 5 pass. club coupe, push button radio, heater, defrosters, 5 like new tires. Sacrifice at bargain today. TERMS. TRADE. OPEN EVES. TO 9.
3939 Washington

Plym. '40 De L. Sd., $675
Radio, heater, 5 good tires; mech. perfect; very clean; terms, trade.
2700 W. MADISON-ST.

Plym. '40 De L. Sd., $675
Radio, heater, 5 good tires; mech. perfect; very clean; terms, trade.
2700 W. MADISON-ST.

PLYMOUTH—'41 4 DR. SEDAN. This car is absolutely like new; good tires; equipped with radio, heater. M. J. KELLY, INC. 940 N. CLARK-ST.

PLYMOUTH STATION WAGON—'39, 8 pass.; exc. mech. cond.; good tires, paint. Dorchester Motors. Dorchester 9000.

PLYMOUTH—'40 sedan; A-1 tires, low mi.; priv. party; best offer. Distenfield, 6746 Clyde-av. Call after 6 p. m.

PLYMOUTH—'36, 2 dr. sed. Radio, htr. $155; also '36 Olds. 2 dr. sed. Radio, htr. $175. 541 Hobbie-street.

PLYMOUTH—'39 ....$425 5 pass.; 5 like new tires; rad., htr. BRADLEY. 4748 CHICAGO-AV.

PLYMOUTH—1940 4 door de luxe sedan; radio, heater. Also 1940 2 dr. sed., rad., htr. Murphy Dodge Dlr., 2650 N. Cicero.

PLYMOUTH—'40 Convert. club coupe; exc. cond.; w. w. tires, rad., htr., new top. Liberty Leather Co., 1616 W. 14th-st.

PLYM.—'36 de luxe sedan; needs little fender work; $90 for quick sale. Thomas, 9 S. Washtenaw-av.

PLYMOUTH—1941 4 DR. sed.; A1 cond.; $875. Loeber, 1111 N. Clark.

PLYMOUTH—1935 4 door sedan; excel. tires, $110. 2947 S. Normal, 1st floor.

PLYMOUTH—'39, 4 dr. sed.; very low mil.; $400 cash; aft. 5 p. m., 1856 N. Kildare.

PLYMOUTH—'41 2 dr. de l. sed.; exc. cond.; gd. tires. Ph. Butterfield 9645.

PLYMOUTH—1940 de luxe club coupe; radio, htr.; perf. cond. 5243 N. Lincoln.

PLYM.—'41; RADIO, HEATER; low mil.; priced low. 1025 N. Clark. Whi. 8038.

PLYM.—1936 4 door trk. sed.; rad., htr.; A-1 shape; $165. 3935 Milwaukee-av.

PLYMOUTH—'38 4 door sedan; good cond. Also 16 ft. boat. 5237 S. Artesian.

PLYMOUTH—'39 4 dr. sed.; very gd. cond. Evenings, 6963 S. Anthony. Ste. 7341.

PLYMOUTH—'38 coach; htr.; low mi.; gd. tires; gd. running cond. $295. 828 Noble.

Pontiac '41 "6," $995
SEDANETTE. LIKE NEW THRUOUT; LOTS OF EXTRAS; TERMS. TRADES.
2700 W. MADISON-ST.

PONTIAC—1942 SEDAN; RADIO.
PONTIAC—1941 SEDAN; RADIO.
PONTIAC—1940 SEDAN; RADIO.
PONTIAC—1939 SEDAN; RADIO.
PONTIAC—1937 SEDAN; RADIO.
PONTIAC—1936 SEDAN; RADIO.
8959 S. ASHLAND. OPEN EVENINGS.

Pontiac '41 "6," $995
SEDANETTE. LIKE NEW THRUOUT; LOTS OF EXTRAS; TERMS. TRADES.
2700 W. MADISON-ST.

PONTIAC—'41 6 cyl. streamliner sedan, radio, heater, w. w. tires. Also 1941 Metropolitan sedan, radio, heater, w. w. tires. Also 1940 de luxe sed., radio and heater. MURPHY DODGE DLR., 2650 N. Cicero.

PONTIAC—1941 custom torpedo club sed.; excel. cond.; fully equipped; excel. white wall tires; two-tone; price $1,050. Private party. Call Man. 4511.

PONTIAC station wagon—'41; exc. cond. Submit written offer. Address D C 401, Tribune.

PONTIAC—'37 2 dr. sed.; rad., htr.; motor perf.; leaving for west coast; must sell immed. for cash; reas. Mans. 4342.

PONTIAC—'41 5 PASS. COUPE AND SEDAN. 2 LEFT TO CLOSE OUT. $1,075. 1132 DIVERSEY-BLVD.

PONTIAC—'37 4 dr. sed.; 6 cyl. Needs little fender wk. Sac. $225. Kil. 6887.

PONTIAC—'41 6, streamliner 4 dr. sed. Pr. new. Rad., htr. Barg. 3940 Grand-av.

PONTIAC—1940 station wagon; exc. cond.; must be seen to apprec. Call Vic. 7281.

PONTIAC—1941 custom 4 dr. sed.; rad., heater; barg. Loeber, 1111 N. Clark.

STUDEBAKER—'39 Comm. sedan; like new; all extras. Must sac. Plaza 6610.

STUDEBAKER—'38 4 dr. trk. sed.; sml. 6; rad., htr.; A1; chp.; gar. 4730 Harrison.

STUDEBAKER—'40 Champ. 2 dr. sed., like new. Rad., htr. Real barg. 3940 Grand.

USED AUTOMOBILES FOR SALE.

REAL BARGAINS
Wholesale and Retail
'42 Pontiac 6 cyl. club cpe.; rad., ht. OPA
'41 Plym. conv. club cpe.; rad., ht..Barg.
'41 Nash Amb. 6 club cpe.; r., ht..Barg.
'41 De Soto de l. 4 dr. sed.; r., ht..Barg.
'41 Plym. 4 dr. sed.; r., h.; like new.Barg.
'40 Buick super 6 p. cl. cpe.; r., h.Barg.
'40 Buick super 4 dr. sed.; r., ht...Barg.
'40 Linc.-Zeph. 4 dr. sed.; like new.Barg.
'40 Buick 6 p. sed.; r., h.; like new.$775
'40 Plym. 6 p. sed.; rad., htr........$595
'40 Hudson 6 p. sed.; r., h.; blue....$565
'40 La Salle 6 p. club coupe; r., h—Barg.
'39 Buick 6 p. sed.; r., h.; like new.$545

'39 Ford sed..$495	'39 Olds. sedan..$445
'37 Buick sed..$245	'38 Dodge sed...$365
'37 Nash sed..$195	'37 De Soto sed.$195
'36 Dodge sed..$95	'35 Chev. sedan..$95

150 Others to Choose From
TERMS, TRADE. OPEN EVES. TILL 9.
3317 N. Cicero
North Town Auto Distrib.

STUDEBAKER
150 CARS TO SELECT FROM.
No outside finance company to deal with. We handle our own deals. It's a SECRET between you and Studebaker.
'42 Studebaker Champ. Sedan, OPA.$950

'41 Olds.	'41 Chevrolets.
'41 Buicks.	'41 Fords.
'41 Pontiacs.	'39 Champ. cpe.$495
'41 Studebakers.	'37 Chev. sed...$165
'41 Plymouths.	'37 Olds. sed...$275
'41 Nash sedans.	'38 Plym. cpe...$295
'40 Cad. 7 pas. sed.	'37 Stude. sed...$145
'40 Pontiac sedan.	'35 Ford sed......$95
'38 Dodge sedan.	'37 Pack. con cpe.
'37 Ford sed...$85	'35 Olds sedan..$135

STUDEBAKER
26TH AND MICHIGAN.
CALumet 6492. CLOSED SUNDAY.

See our unusual selection of 1942s. DE SOTO, STUDEBAKER, NASH, PLYM. Save money on these buys, OPA. LANAHAN, INC., 2522 & 2542 Michigan.

STUDEBAKERS
'39 President, 5 pass. sedan.
'40 President, 5 pass. sedan.
'41 President, 5 pass. sedan.
Every car has radio, heater. Outstanding values.
STUDEBAKER. 6335 BROADWAY.

STUDEBAKER '41 COMMANDER. 5 pass. sedan; radio, heater. Original thruout. STUDEBAKER. 3000 LAWRENCE-AV.

MOTOR TRUCKS.

For Sale.

1939 FORD—C. O. E. TRACTOR, 2 SPEED AXLE—'38, '41 FORD DUMPS. '36 DIAMOND T ¾ TON PANEL. '38 WILLYS C. O. E. PANEL. '35, '36, '37 INT. ¾ TON STAKES. '35 TO '39 FORD 1½ TON C. AND C. 50 others, all makes and models. Nelson-Hirschberg Ford, 5133 Irving Pk.

TELEPHONE trucks — Complete power winch equipment. Suitable for pole erecting and heavy load lifting. Completely rebuilt, almost new tires. Ideal for electrical and construction contractors. Thomas, 4921 S. Racine. Bou. 6700.

Selling and Buying
Trucks, Tractors, Trailers
Cars. 4545 Madison. Mansfield 7772.

20 ½-TON PANELS
1937 TO 1942 CHEVROLET TRUCKS.
BRAUD, 6647 S. Western

FORD—6 wheeler; A-1 condition; Westinghouse air brakes, with Woods dump body. Kucala, 6101 S. Damen.

'38 2 T. DODGE wrecker, power winch. Also 2 chain hoist for heavy duty work. Must sell reas. 2258 S. State.

STUDEBAKER—'37 snub nose 1½ ton stake for sale; reasonable; can be seen Monday or Tuesday at 3340 Ogden-av.

THREE six-wheeler dump trucks for sale—International—Federal—Dodge.; reas. off. accepted. Com. 2070, call Mon.

DODGE—1936 1 ton panel; good running order. Can be seen at W. platform, Merchandise Mart, Mart Motor Express.

DUMPS, stakes, tractors, fire engine, and 25 others—2100 S. Western-av.

'39 SNUB NOSE FORD dump truck—Good 34x7 tires. 11146 Vincennes. Ced. 0222.

6 WHEEL Federal 1937 dump. Gd. shape. 10 pract. new pre-war tires. Ave. 6914.

2 A. B MACK DUMPS. Tri. 5704.

MACK Truck—Used, 1st class running shape. For sale cheap. 1811 S. State.

1½ TON Chev. panel truck and good hauling contract. Elmwood Park 2823.

PANEL Dodge—'35 truck; quick sale, $55; good condition. 2723 S. Kedzie.

Trailers and Tractors.

ONE gasoline double trailer—8,300 gallon capacity, and seven ton International tractor like new. Will sell, lease, or do contract hauling. Square Deal Oil Company, 10th and Market-streets, East St. Louis, Illinois.

HEAVY duty tractors and trailers—Fine equipment for lease. Metropolitan area on weekly basis. Calumet 5645.

1 G B 6 MACK trac., trail.—Gd. shape. Erwin, 2204 S. Wabash. Day, nite service.

Wanted.

WE PAY THE LIMIT
for 1920-1942 trucks, tractors, trailers, cars. Any cond. We come out. Mr. Corning. 2100 S. Western-av. Seeley 7551.

PRIVATE party will pay spot cash for bakery goods or laundry truck. Cab over engine, 1938-'41 preferable. Buck 8868.

HIGHEST CASH PRICES PAID for TRUCKS WE COME OUT. CALL AVENUE 7070. Nelsen-Hirschberg Ford, 5133 Irving Park.

SPOT cash for used trucks; any make or condition. Call today. Victory 2476.

WANT 2-2½ ton panel body truck—Superior Electrical Ind., 2614 W. North.

WANTED—2 late model tow trucks; one with power winch. Burke, Kildare 2202.

HIGHEST PRICES — BRING TITLE. Perfect Mtrs., 1230 S. Ashland. Can. 9767

AUTO REPAIRING, ACCESSORIES.

NOTHING DOWN
24 MONTHS TO PAY.
Work guaranteed; free towing; complete overhauling all makes; expert body and fender work; painting, upholstery, welding, brakes relined, radiators repaired
KIMBALL MOTORS
3420 IRVING PARK-RD. IRVING 3642.

DRIVE A 1942 CAR WHILE
your car is being repaired: $2 daily.
TAKE 18 MONTHS TO PAY
WRITTEN GUAR. NOTHING DOWN.
DAWES, 2309 S. Michigan
All phones Vic. 0909. Day-night towing.

'43 LIC. and comp. repairs—1 yr. guar. No cash or title needed; driv. our car free. 20 years' exp. Open eve.-Sun. LAK. 1907.
3612 N. WESTERN

MOTORCYCLES AND BICYCLES.

AMERICA'S LARGEST
distributors for recond., like-new bicycles.
No priorities required
Cycle Transport Co., 1241 S. Michigan.

WANTED—Lady's bicycle; Schwinn; like new. Superior 6271.

NEW and used bicycles and scooters. Nelsen-Hirschberg, 5133 Irving Park.

TELEPHONE worker wants a late motorcycle or car—Don, Maywood 9276.

BARG.—New, used bicycles; all sizes. 3447 Lawrence. Jun. 2078. Op. evs. 9; Sun. 3.

REBUILT bicycles—New guarantee; no priority necessary. 4036 Armitage.

SOLDIER will pay cash—Motorcycle in excellent cond. Lakeview 7396.

FOR sale—1940 Indian. 1625 S. Pulaski. Rockwell 4394.

AUTOS, TRUCKS TO RENT.

WANTED—Trucks; city work; owner drivers; open tops; not less than 12 ft. Apply Catholic Salvage Bureau, 3514 S. Michigan.

UP TO DATE PASSENGER CARS, TRUCKS —Chevrolets, G. M. C.'s, 1-1½ ton panels, stakes; low rates by hr., day, wk., or yr. HERTZ DRIVEURSELF. DEL. 7272.

RENT A TRUCK by hour, day, week, year—½ to 2 ton with panel, stake body; without driver; low rates. Harrison 4806.

WANTED—Tractor driver owners; steady work. Wolverine Express, 2340 S. La Salle.

¾ TON pick up truck for rent; call after 6 p. m. PARK RIDGE 659-W.

AUTOMOBILE LOANS.

CASH IN 10 MINUTES
LOANS ON AUTOS OR TRUCKS.
LOANS ON YOUR OWN SIGNATURE.
FURNITURE, BUSINESS, MACHINERY.
WINTER-HIRSCH
1842 S. Michigan-av. Cal. 4290

AUTO TIRES.

QUALITY recapping and vulcanizing—New, used, and recapped tires on hand. Vahey Tire Co., 6367 Milwaukee-av. New. 2689.

PRE-WAR U. S. Royal De Luxe Grade 1. Serlin Tire Co., 1400 S. Michigan.

AUTOMOBILE STORAGE.

STORAGE space, near loop, for trucks or cars. Monroe 7797.

MOTOR BUSES.

1939 STREAMLINE bus. Seats 34. Motor A-1. Good tires. $3,600. Phone 432-W., Galena, Ill.

AUTOMOBILES WANTED.

"Don't Give Your Car Away"
SEE ME LAST
TO
Convince Yourself
WE PAY Highest Prices FOR YOUR AUTOMOBILE
We pay off finance co. and give you equity in cash.
If You Can't Drive In
I Will Come Out
Phone Me
MR. HENSEN
Dealer Representative
NATIONAL 0800
2550 N. Cicero
OPEN EVES. TILL 9.

WE WILL BUY YOUR CAR By Telephone
We Pay the Most Cash
Will Come Out
WITH CASH
and Pick Up Your Car
William Feyerbend
South Shore 7021
7711 Stony Island-av.

JUST TELEPHONE GRACELAND 2810
F-E-L-Z Pays Highest Possible Prices, Plus a Bonus for Fine, Well Kept Cars
FELZ—23 Years at
1132 DIVERSEY-BL.
GRACELAND 2810

Highest Prices in America
Paid for 1941 and 1942 Cadillacs, Buicks, Olds, Chryslers, Pontiacs
W-A-L-T-O-N
2229 S. Michigan Cal. 7600

TO STAY IN BUSINESS
WILL PAY
HIGHEST CASH PRICES. BRING CAR AND TITLE.
GET CASH
Petersen Chev. Vic. 6500
2401 S. MICHIGAN-AV.

P. L. Johnston
Wants 100 Cars
Any Make, Model
SHELL STATION
3757 N. ASHLAND. GRA. 5460.

Kroll Motors
Wants 1937's to 1942's
Radcliffe 4700.
7130 S. HALSTED

1922-1942
Old, New, Junked, Wrecked
CARS AND TRUCKS WANTED. BEST PRICES. WE CALL ANYWHERE.
MARTIN AUTO PARTS
2038 SOUTHPORT-AV. DIV. 2772.

We'll Buy Your Car
We need Packards, Buicks, Pontiacs, Oldsmobiles, Chevrolets, Plymouths, Fords, etc. Come in and get our price. Open Monday thru Saturday, 9 a. m. to 6 p. m. and Mon. and Thurs. 'til 9 p. m.
PACKARD—EVANSTON, 1735 E. Railroad.

SOUTH SIDERS
TOP CASH FOR YOUR CAR.
'36's, '37's, '38's, '39's, '40's, '41's, '42's.
Will call at your home.
RONNIE MTRS. REGENT 0616.
7625 STONY ISLAND-AV.

PRICES ARE HOT ON THE BIG LOT!
WE BUY OVER THE PHONE.
Call Paul, Calumet 2608

Wanted—1941 Cadillacs
MUST BE IN GOOD COND.
Address C H 205, Tribune

50 CARS
needed at once for defense area. Highest prices paid.
6051 COTTAGE GROVE. PLAZA 1228.

WILL PAY UP TO $1,300 CASH FOR 1941 BUICK OR CHRYSLER. LOW MILEAGE CAR FROM PRIVATE OWNER. ADDRESS K 390, TRIBUNE.

CHEVROLETS WANTED
MR. VINSON, BUC. 1333

PONTIACS WANTED
BITTERSWEET 7120

WAR worker wants 5 pass. '39 or '40 Chev., Plymouth or Dodge—Cash. Price no object. Fai. 7006, R. 634, Mr. Hansen.

LATE MODEL BUICK OR CADILLAC. 1441 E. 75TH.

WILL pay top price for late model car from owner. Good condition. 1302 S. Springfield-av. Crawford 8322.

SEE OTHERS FIRST! Then see us—High cash prices. 7717 S. Halsted. Rad. 5858.

HAVE cash for '37 or '38 Ford. Prospect 4878.

WE WILL pay your price for late automobiles. 6035 Broadway. Longbeach 6860.

HAVE cash—Want '40 or '41 car. Price no object if nice. Longbeach 4716.

WANT TO BUY—Late model or good running car. Have all cash. Nevada 6325.

HIGHEST cash prices paid for wrecked, junked cars and trucks. Armitage 3500.

DRUG SALESMAN NEEDS GOOD CAR—'40, '39, or '38; CASH. WELL. 9795.

VISITING nurse needs car for vital work. All cash. Call Euclid 5167.

NEED GOOD LATE MODEL CAR AT ONCE. BUCK. 2814, APT. 601.

WANT good light car, '37 or later—Will pay good price. Irving 7588 aft. 12 noon

WANT clean '37-'41 Ford, Buick or Chev. Price no object. Longbeach 1155.

HAVE cash for clean cpe. or sed.—'35-'42 HEMLOCK 6399.

WANTED TO BUY—Any make or model. DODGE-PLYMOUTH. 3238 Jackson.

AUTOMOBILES WANTED.

NAME Your Own PRICE for Your Automobile
We Will Pay
SPOT CASH
for Any Make
'37 to '42
Phone Hem. 0151
OR
Mail This Coupon

MAKE AND YEAR..........................
STYLE ....
PRICE DESIRED..........................
NAME ....
ADDRESS ....
PHONE ....

Western Auto Exchange
6400 S. Western

We Don't Talk HIGH PRICES
WE PAY HIGH PRICES
DESCRIBE YOUR CAR OVER THE PHONE
WE SEND THE CASH
Convince Yourself
IRVING 8620
CITY WIDE MOTORS.
3737 N. Western

WE PAY THE LIMIT
'37s, '38s, '39s, '40s, '41s, '42s
For deliv. to farmers and defense wkrs.
Especially Eager to Buy
BUICKS, FORDS, CHEVS., PONTIACS.
[Every other popular make considered.]
Established 53 Years
AND AS A NEW CAR DISTRIBUTOR
WE CAN AND DO PLEDGE:
[1] Our top price first—no bickering.
[2] Highest prices for well cared cars.
[3] No charge for clearing title.
[4] Courtesy and fair dealing.
Lawder Bros.
6900 Vincennes-av.
1 BLOCK WEST OF STATE.

Convertible Coupes Wanted
'37-'42—PRICE NO OBJECT
MUST HAVE AT ONCE
5733 Broadway Sun. 9030
OPEN ALL DAY SUNDAY.

BEVERLY HILLS
BUYS
at your price
OR IT'S
NO DICE
WE COME OUT.
AUTH. FORD-LINCOLN FOR 22 YEARS.
HOEFFEL-GOY, INC.
1703 W. 95TH. BEVERLY 3100.

CITY
REPRESENTATIVE
will pay HIGHEST prices for 1937 to 1942 cars. All makes and models. Get my price first. Will come out and pay SPOT CASH! Five minute service. Owe a balance? We will pay it off and give you the difference in cash.
Mr. France—Calumet 7030
1718 S. STATE-ST.

TOP PRICE
For any make or model
JAMES F. GOODWIN
LONGBEACH 1300
5725 BROADWAY

CASH! CASH!
CALL US. WE COME OUT.
F-I-T-Z-P-A-T-R-I-C-K
PONTIAC DEALER. BEVERLY 8331.
8959 S. ASHLAND

A Safe Place to Sell
WE NEED YOUR CAR.
James Levy Buick Co.
2257 S. MICHIGAN-AV.

Packards, Buicks, Cadillacs
HIGHEST PRICES PAID.
SEE MR. SHEPHERD.
HILL MOTORS—PACKARD.
640 W. MADISON-ST., OAK PARK.
AUSTIN 2100.

Need 5 Late Model Cars
TO FILL OUT OF TOWN ORDER. NO LIMIT TO THE PRICE. YOU NAME IT. WE WILL PAY IT.
MR. NELSON. BITTERSWEET 8792.

Will Pay Most Cash
For late model car with good tires.
Phone Pensacola 6070

WEST SIDE DEALER
has immediate need for used cars. BUYERS WAITING. WE PAY TOPS. AUTO BROKERS ACCEPTANCE CO. 1647 S. Pulaski-rd. Crawford 1647.

PONTIACS WANTED. CADILLACS WANTED. AUTHORIZED PONTIAC DEALER. 8959 S. ASHLAND. BEVERLY 8331.

Want '37-'41 Pontiacs
Highest prices. Sup. 0961

5 PASS. SED.—Suit. for coastal trip and back by inexp. driver; will pay cash. Ph. for appt. Lawndale 1486.

WOULD like to buy late model car—Prefer '38 to '42. CASH. 6115 N. Clark-street. Sheldrake 0431.

N. SHORE Dealer needs clean cars for country's best price market; no limit to price. Mr. Waling, Greenleaf 0535.

LADY needs nice car at once, with good tires. Phone Moh. 3040, Room 821.

WANT Ford or Chevrolet—5 pass.; pay high price. Longbeach 5875.

INTERESTED in good 1941 5 pass. car; have cash. Longbeach 8986.

WANT good used cars from owners—Will pay highest prices. University 3717.

WILL pay all cash for good car from owner. Phone Hemlock 2767.

PAY cash for '41 Chev. Fleetline sedan—Low mil.; from owner. Key. 7082, Apt. 1.

WOULD like to buy good running car from owner; have cash. Aus. 3321, 'til 3:30.

WANT GOOD USED CARS DIRECT FROM OWNERS. CASH. GRACELAND 5460.

PAY cash for 1941 Buick sedan. Price not important. Longbeach 4716.

WANTED—Late model Chevrolet or Ford. cash. Beverly 0368.

WANTED—Good used car; will pay a high cash price. Fairfax 8906.

FORD, CHEV., PLYM., HUDS.—'35 to '42. L. Dabe, 6827 N. Clark. Rog. Pk. 5443.

HAVE CASH—Want late model car from owner. Phone today. Wentworth 1656.

WANTED—'39 or '40 Plymouth. Have all cash. Call Prospect 5775.

WE COME OUT—PAY MORE CASH. '31-'41; any make or cond. PLAZA 4757.

AUTOMOBILES WANTED.

$ $ $ $ $ $ $ $
TOP DOLLAR BRADLEY
PAYS
TOP PRICES
FOR
1936 TO 1941
NEEDS CARS FOR DEFENSE WORKERS
OPEN EVES. TO 9. ALL DAY SUN.
IF YOU CAN'T COME IN
WE COME OUT
Mansfield 0016
4748 Chicago-av.
2 DOORS EAST OF CICERO-AV.

!!I mean it When I say—"I WILL PAY YOUR PRICE"
FOR YOUR AUTOMOBILE
I will come out and pay
SPOT CASH
CALL SEELEY 0607
Ask for Mr. Stewart
801 S. WESTERN

YOU GOT IT WE WANT IT
ALL CASH
We must have cars all makes and models from 1936 to 1942
Berk. 1209
Will come with cash or drive over to
2644 N. Cicero

MILLER CAR CO.
CHICAGO OFFICE
5157 W. Chicago-av.
Opportunity to Sell
DIRECT
PRICE NO OBJECT
CALL MR. MILLER
Mansfield 6435
WE COME OUT. ALWAYS OPEN.

Top Prices
1936 to 1942
Irving Park Pontiac
5010 Irving Park Pen. 3436

GO WEST
FOR
HIGHEST PRICES
ALL MAKES—'36 TO '42
CALL US—WE COME OUT.
AUSTIN 4955
4925 W. MADISON
TOP PRICE

HIGHEST PRICES FOR 1941 AND 1942
CADILLACS
AND OTHER LATE MODEL CARS. WILL COME IN TO SEE CARS. FOR APPOINTMENT WRITE, WIRE OR PHONE
BEN FEFERMAN MOTORS
Cadillac, Olds. Dist., 602 S. Michigan. South Bend, Indiana. Phone 38236.

HIGHEST PRICES
For any make or model
ROOSEVELT GARAGE
4240 Roosevelt-rd.
VAN BUREN 8480

WANTED—CARS
WE PAY THE HIGHEST
STALLWORTH
7400 Stony Island. Hyd. 2500.

Clean Cars Wanted
Call Mr. Lyons
Estebrook 2226
CROSSTOWN MOTORS, 4655 WASH.-BL.

AMERICA'S largest Chev. dealer needs cars and trucks
RUBY CHEVROLET
7158 Stony Island. Fai. 9600

Any Make—'37 to '42
JUNIPER 1670

HIGHEST CASH PRICES for old junk, wrecked autos or trucks.
WARSHAWSKY & CO.
World's Largest Auto-Truck Wreckers. 1900-24 S. STATE. CALUMET 6800.

High Cash for Your Buick
FRANK LYNCH BUICK
5330 Irving Pk. Mul. 1800

GARAGES—FOR SALE AND TO RENT.

FOR rent—All or part of 30,000 sq. ft. Suitable for storage, trucking or parcel delivery. Lakeview 7241.

HOME FURNISHINGS AND FURNITURE.

(See Also Household Appliances.)

General.

Johnson Furn. Co.
BUY NOW AND SAVE
Furn. Mart Factory
SAMPLES
TO BE CLOSED OUT
AT OUR 2 SHOWROOMS
SAVINGS TO 60%
Open Daily Till 9 P. M.
DEALERS INVITED. NOTE PRICES.
7-8-9 pc. DINING RM. SETS.$49 to $189
5 pc. DINETTE SETS..........$8 to $49
3-4-7 pc. BEDRM. SETS ....$39 to $195
DAVENPORTS ....$39 to $115
STUDIO COUCHES ....UP TO $59
OCCAS. AND LOUNGE CHRS..$5 to $49
SPRINGS, MATTRESSES ......$9 to $39
ODD DRESSERS, CHESTS, BEDS, VANITIES, TABLES, MIRRORS, SACRIFICED.
9x12 RUGS, ALL STYLES......$9 to $89
2 SHOWROOMS
203 E. OHIO-ST.
Terms Delaware 9020
4750 WASH'GTON
At Cicero Columbus 9609

OPEN TODAY, SAT., TILL 9:30.
NOW ON SALE
DIRECT TO THE PUBLIC
Genuine and Original
Furniture Mart Samples
AT CHICAGO'S HUGE
Central Furniture Outlet
PACKED TO THE WALLS WITH THE NATION'S
Finest Furniture
PRE-WAR QUALITY. BEST MATERIALS.
Sensationally Low Prices
PRODUCTS OF GRAND RAPIDS, ROCKFORD, KROEHLER, KARPEN, KENT COFFEE, MOUNT AIRY, STEWARTSTOWN, GULISTAN, MOHAWK, ETC.

Table lamps, 100 to choose from.$	3.95
Persian pat. rugs, intra room size	5.95
Rockers, occasional chairs, big sel.	7.95
Mattresses and springs, full or twin	9.95
Dinette tables, por., chrome; irreg.	9.95
Desks, mahog. fin., while they last	9.95
Jenny Lind beds, walnut, maple.	10.95
9x12 rugs, colorful patterns......	19.95
Sofa beds, all styles..............	44.95
3-4-7 piece bedroom sets, from....	49.95
2 pc. liv. rm sets, all styles, from	69.95
7-8-9 pc. dining rm. sets, from...	69.95
Karpen sofas, all styles, sprg. con.	89.95
Complete 3 room outfit............	148.00

Odd buffets, chinas, mirrors, tables, dressers, vanities, beds, all styles, woods.
THIS SALE ONLY AT
222 S. WABASH
Cash or Terms Arranged. Webster 3440. Op. Mon., Tu., Thur., Sat. to 9; Sun. to 5.

G-I-G-A-N-T-I-C MONEY SAVING SALE
EASY, CONVENIENT CREDIT TERMS.
Repossessed parlor sets......As low as $25
Sample parlor sets..............As low as $35
3 piece bedroom sets.........As low as $29
Kitchen sets, all kinds........As low as $18
Sofa beds ....As low as $25
Rugs, all sizes ....As low as $19
Sample dining room sets.....As low as $20
3 ROOM OUTFIT, slightly used.....$129
3 ROOM OUTFIT, sample group.....$169
NELSON BROS. OUTLETS
North: 4840 Broadway
South: 6910 Cottage Grove
Op. Tues., Thur., Sat. to 10 p. m., Sun. 5.

CHICAGO'S RUGMART
C-L-O-S-I-N-G O-U-T
850 unclaimed 4x6, 9x12, 11x16—$4-$55.
685 samples, 6x9, 9x12 to 12x16—$6-$79.
1,540 yards broadloom—Save up to 60%.
1,780 yards floor runners, 50c yard up.
Am. Pneumatic Carpet Clrs.
North Side store: 3308-12 W. North.
South Side store: 7439-41 Cottage Grove.
Main plant: 3918-28 Armitage.
Open Tues., Thurs., Sat. eves. Easy terms.

SPECIAL NOTICE
We are looking for a DEPENDABLE PARTY to take over the balance due on 3 rooms of beautiful repossessed furniture, practically NEW, all for $128. This includes 3 pc. bedrm. set, 2 pc. parlor set, 5 pc. dinette set, table, lamps, and even dishes. Will separate or we will sell entire outfit for as low as $2 weekly. See or call Mr. Mills, credit manager. Open Thur. and Sat. to 9 p. m., daily to 5 p. m. CANAL 3667. OPEN SUNDAY. WAREHOUSE OUTLET, 1232 S. Halsted.

WANTED—Reliable Party
TO TAKE OVER FOR BALANCE DUE. Beautiful 3 rooms of furniture. Like new. Parlor set, Bedroom set, Din. set, Rugs, Lamps, Tables, Pictures, Mirrors, Dishes, Silverware, etc. All for $138. Cash or terms. $2 weekly. Free delivery. Open to 9 p. m. Sunday to 5 p. m. [NO FINANCE CO. TO DEAL WITH.]
IRVING FURNITURE OUTLET.
7839 S. HALSTED

OUT OF STORAGE
3 Rm. Outfit, like new, $118
Parlor suite, bedroom suite, dining set, rugs, lamps, tables, mirrors, dishes, etc. Will separate. Terms. $2 a week.
GROVE STORAGE
4301-13 COTTAGE GROVE. Oak 7200.
Open eves. to 9. Sun. to 5—Free delivery.

MUST BE SOLD AT ONCE
3 rm. outfit; repos.; full guar.; positively like new; will transfer account to reliable party in small mo. payments; consisting of living rm., bedrm., dinette, tables, rugs, lamps, mirror, compl., $125. Free delivery. Ask for MR. CLINTON, Credit Mgr., 1553 W. Chicago-av. Monroe 6351. Open Thur.-Sat. eves. to 9:30 p. m.

IMPORTANT NOTICE—Will sell to responsible party complete 3 rooms of modern, beautiful furniture; ONE MONTH OLD. Bedrm., living rm., dinette, table, rugs, mirrors, lamps, pictures, etc. Originally worth $480. NOW $137; terms. Open eves. Free delivery.
MEYER'S WAREHOUSE.
455 W. 63D-ST.

MUST BE SOLD AT ONCE.
3 complete rooms beautiful, new, modern furniture — BALANCE DUE, $149. Parlor, bedroom, and dinette sets, lamps, mirrors, rugs, tables, pictures, etc. Your terms. Free delivery. Open eves., Sun.
MEYER'S FURNITURE WAREHOUSE.
4153 W. ROOSEVELT-RD.

TO be sold at once for UNPAID BALANCE —3 rooms of beautiful furniture; original cost $500; never used; will separate; terms to responsible party. Real bargain. HOLLANDER WAREHOUSE CO., 2420 N. MILWAUKEE-AV. Open daily to 9 p. m., Sunday to 5.

VERSCHOORE'S—4040 N. KEDZIE. New furn., rugs, parl., bed., din. sets; tms. Open Tue., Th., Sat. 9 p. m. Sun. 12-5.

9x12 Gen. Oriental rug—was, $375. Sac. $45. WALLACE, 228 N. CICERO-AV.

Central.

LINOLEUM CARPETS—Inaid, 69-89c yd. Used battleship carpet, 75c; Congol. 29c, ⅛ in. inlaid r. r. salvage, 95c sq. yd. 1547 Roosevelt. Tu.-Th.-Sat.eve.Can.1553.

LINOLEUM laid free—Inld., 89c sq. yd.; 12 sq. yd. min. Open Thurs., Sat. eves. Marsh, 4812 N. Western. Ard. 4100.

7 ANTIQUE oriental rugs—9x12 size and larger. Will sacrifice for cash. Also antique furniture. Private party. In storage, 2d floor, 434 S. Wabash.

South Side.

STORAGE—SAMPLE
FURNITURE BARGAINS.
Liv. rm., bedrm., din. rm. sets, $29-$69
3 room outfits, $169.50.
Open Sun. 10-5; Tue., Thur., Sat. till 10.
CITIZEN'S FURN. & STORAGE.
6231 COTTAGE GROVE.

RUG PRICES CUT
LARGEST RUG WHSE. SAVE 35%.
550 new 9x12, $28; brdlm., $3 sq. yd. up; 985 unclaim. 6x9 to 12x18...$3-$69; 75 orientals, 950 yds. carpets...85c-$2.35
CHECKER Cleaners Whse., 1301 W. 63d.

9 PIECE solid wal. renaissance din. set. Orig. cost $2,000, $350; twin bdrm. sets. Schwartz Bros. Stor., 7012 Stony Island.

ALL wool carpets in all widths; pattern plain. Used samples and remnants. Royalton Rug, 4727 Cottage Grove

WILL sell complete or in part furnishings of 2½ room apt. Call days. Hyde Park 1792. 6343 Dorchester-av.

100 RUGS—$15 to $25; parlor set, $39; bdrm. set, $44; compl. 3 rm. outfit, $175. RAPP STORAGE, 5746 S. ASHLAND.

BEAU. furn. 5 rms.—Used 3 mos.; par., din., 2 bd. sets, rugs; sep. Dealer. Fai. 1148

REAL BARGAINS in furniture and rugs—Easy terms. IRVING, 7839 S. HALSTED.

2-PC. liv. set; green; pillow back style; good condition; $75. So. Shore 7524.

LEAVING city—Will sacr. beaut. comp din. rm. set. Ph. South Sh. 1790.

ALL kinds of used furniture, stoves, rugs, etc. Week days only. 6730-42 Cottage Gr.

PHILCO—All wave console radio; also table radio, electric fan. Dor. 7386.

PAY balance 3 rooms furniture; $100; tms., $1.50 wk. S. H. Furn., 746 E. 71st.

HOME FURNISHINGS AND FURNITURE.

South Side.

ORDERED SOLD
We want a responsible party to take over balance due on 3 rooms of gorgeous repossessed furniture, like new, for only $125. Includes 3 pc. bedroom set, 2 pc. parlor set, dinette set, tables, rugs, lamps, pull-up chair, dishes, etc. Will sell complete on easy terms or will separate; free delivery. See or phone MR. BROOKS, credit manager. Phone Eng. 2952. Open Thursday and Saturday eves. till 9:30. 6125 S. HALSTED.

REAL OPPORTUNITY.
Former wholesaler. Now selling direct. Hi-grade furniture and rugs. Real buys. Henry M. Goodman, 525 W. 76th-st. Visit Our Used Furniture Dept.

Southwest Side.

ONE Metal Post-Bed. One uncovered spring, one dresser. Reasonable. Cedar 2481.

North Side.

I Sold My 8 Room House
Excellent furniture must be sold.
$1,500—Large, massive solid walnut, carved dining table, buffet, china, server, 6 chairs..........$500
$1,200—Large solid walnut dresser, vanity, chifforobe, twin beds, box spring, mat. $500
$500—1 beaut. French sofa..........$225
2 beau. French fireside chairs......$150
11x14 Oriental Sarouk rug..........$475
9x12 Oriental Sarouk rug...........$375
Beautiful pedestal and bric-a-brac, lamps, etc. Friday eves., 7 p. m.; Sat., 1 p. m. to 8 p. m.; Sunday, all day. 1422 Touhy.

MUST SELL AT ONCE
3 rooms of repossessed furniture including 2 piece parlor set, 3 piece bedroom set, rug, 5 piece dinette set, 2 lamps, 3 tables, mirror. COMPLETE FOR $128. Free delivery.
CASH OR TERMS.
ASK FOR MR. CLARK, CREDIT MAN. at Good Housekeeping Shops, 3047 Lincoln. Op. Thurs. and Sat. till 9:30 p. m.

MAPLE FURNITURE at bargain prices—Living room suites as low as $49. Bedroom suites at $59. Dinettes at $24.75. Shop at our store nearest to you. WALLEN FINE FURNITURE CO. 3300 N. Clark-st. and 3212 N. Central.

MAPLE FURNITURE at bargain prices—Living room suites as low as $49. Bedroom suites at $59. Dinettes at $24.75. Shop at our store nearest to you. WALLEN FINE FURNITURE CO. 3300 N. Clark-st. and 3212 N. Central.

3 ROOMS—$120.
TERMS AS LOW AS $2 WEEK.
Complete furn. bedrm., dinette, living rm., incl. tables, lamps, dishes, pictures. 3051 LINCOLN-AV.

3 COMPLETE ROOMS, $129
Parlor suite, bedrm. suite, din. set, rugs, lamps, tables, mirrors, dishes, etc. Terms. Interstate Furn. Co., 3015 Lincoln-av.

REMER STORAGE SALE—EASY TERMS. PAR., BED., DIN. SETS, $39; RUGS, $15; Wool Wilton broadlooms, $4.50 sq. yd. 5822 N. Western. Op. 3 eves. 9; Sun., 5.

WESTERN Furniture Co., 4646 N. Western —3 rm. hi-gr. sample furn., $169 up. 9x12 to 12x15 rugs, wool Wilton, ½ pr. Open daily to 9:30 exc. Wed., Sun. 12-5.

10 PC. dining room suite; Baldwin Baby grand, 3 lps. Love seat, commode, mirror, oil painting. G. J. Rolfe, 525 Cornelia.

SACRIFICE light wood modern dining and bedroom sets; also modern living room furniture; priv. party. Sheldrake 2642.

DAVENPORT, gd. cond., sl. cvr., alm. new, $40; 5 pc. mah. dinette set, $45. 1400 Lake Shore-dr., Apt. 6-Q. Whi. 4180.

SAC. 6 rms. furn.—Liv., din., 3 bed sets, rugs; 2 mos. old, sep. Dealer. Lon. 2540.

10 VAN loads fine used furn.—Cheap; tms. Tues., Thur., Sat. till 9. 2557 N. Clark.

LEAVING city—Will sacr. 5 rms. of furn.; prac. new. 3841 N. Seeley. Wel. 2564.

REPOS. 3 rms.—Like new. $99; tms. Eves. till 10. ADVANCE Whse., 4342 Broadway.

2½ RMS. of used furniture; good condition; reasonable. Ambassador 3622.

MUST sell by Tues.—1942 furnishings for 2 rms. Lincoln 4376. 2746 Hampden.

ANTIQUE—Entire fine mod. gds. 18 rm. hse. Eves. and Sat., Sun. 4646 N. Wolcott.

PARLOR suite, solid mah. din. rm. set, and misc. furnishings. 3838 Kenmore, 1st.

LEAV. city—Roper g. stov., oil htr., coal stoves, daybed, util. tble., misc. Lin. 4467.

Northwest Side.

BRAND new J. Lind 4 post wd. beds. Other mod. beds, coil sprgs., mattrs., $6.95 ea.; twin insp. studio couches, $29.75; 3 pc. bedrm. suite, $39.75. Cash-terms. Chicago Bedding Co., 2645 Milwaukee. A'b. 1111.

8 PC. walnut din. rm. set; portable sew. machine; Lyric baby grand; reproducer; juke box; misc. items. Columbus 9632.

FURNITURE FOR SALE. 2650 LOGAN-BLVD.

9x12 AMER. orien., exc. cond.; Persian lamb coat; reas. Juniper 2922.

SOFA. hi-back chr., drop lf. kit. set, 3 chrs., rocker., tble., tuxedo-36. Key. 3023.

MAPLE bdrm. set, carpeting, scatter rugs, odd chairs, etc. Spa. 4354.

West Side.

UNCL. rugs—9x12, 8x10, $3-$15. Rugs cln. 4953 Chicago-av. Op. Tu., Thur., Sat. eve.

ALL steel folding cot and mattress; $12.95. Burke Storage. 4332 Madison.

USED RUGS—All sizes; $3 to $25. LION 5931 W. Chicago. Op. Tu., Th., Sat. eve.

BEAU. living rm. and dinette set, rug, blinds, and tables. Nevada 9207.

Suburban.

LEAVING town—4 rms. beau. furn.; bdrm., living, dinette set, gas stove, lamps, rugs, $400. Apt. avail., $25 mo. H. W. heat, Garage. MORTON GROVE 4634.

Venetian Blinds.

SAVE STOREKEEPER'S PROFITS ON FINEST CUSTOM MADE BLINDS. FREE ESTIMATE. CHESAPEAKE 2312.

TRAILERS—PASSENGER AND UTILITY.

For Sale.

REPAIRS-SERVICE—Complete reconditioning either at factory or your parking space. Phone or write for estimates. Will buy used trailers. Rebuilt trailers for sale; easy terms. Central Trailer Service, 2040 N. Halsted. Buck. 6111.

WIDE selection of many makes and models. Terms to suit. Phone Victory 0909.
ROSS, 2309 S. Michigan

NEW Liberty, Schult, Lighthouse—Heated floors; with tires; used bargs.; payments to suit; big stock, $175 up. We finance. Donn Tr. Sales, 7424 Stony. Dor. 5000.

CONTINENTAL, Vagabond, NEW MOON—50 used. Terms. Also will buy. Huyck and Crist, 6430 Stony Island.

'40 UNIVERSAL—18 ft., good cond., $575; '37 Covered Wagon, $425. Joliet-rd., Hiway 66, corner of 47th-st., Lyons.

1941 21 Ft. Universal house trailer—Good tires, fully eqpt. 7100 Touhy. H.E.Martin.

SUPERIOR Universal—20 new, used; $150 up. Alw. open. 9321 Cottage Gr. Rad.0212.

WESTCRAFT ROYAL — 1941; insulated; sleeps 4. 5643 N. Kostner. Pen. 1902.

ALMA—Howard-Zimmer; new, used; terms. 7405 Stony Island. Plaza 7713.

NEW, used factory built—$275 up. Hawkins. 107th-Indianapolis, Rt. 12-20-41.

1942 STREAM Lite Trailer—22 ft.; in gd. condition. 3636 N. Lincoln-av.

HOMEMADE trailer—Small, wooden; no sprgs.; $25. Inq. N. W. cor. LaSalle-Huron

ORR & ORR—NEW AND USED—TERMS. Will also buy. 7350 Stony Island.

WANTED—Trailers for defense workers. 7405 STONY ISLAND. PLAZA 7713.

CHEV.—'40, 8 other tractors, 14 trailers, 18-25 ft. Open van. reef. 2512 Archer.

Wanted.

MORE CASH FOR YOUR HSE. TRAILER. Call us first. Phone Victory 0909.
ROSS, 2309 S. Michigan

WANTED—TRAILERS FOR IMMEDIATE cash, 23 ft. long or over. Will call. 1546 E. 74TH-PL. DOR. 5001.

PRIVATE party wants 2 wheel utility trailer. Must have good tires. Alb. 5792.

SEWING MACHINES.

WE PAY CASH FOR USED SEWING MACHINES. ANY MAKE. KEDZIE 1300.

SEWING machines oiled, adjusted......98c NETCHER'S BOSTON STORE. Sta. 3000.

TERMS OF SUBSCRIPTION OF THE TRIBUNE.

Order for mail subscription must be accompanied by remittance to cover.

Rates in Illinois [outside Chicago], Indiana, Iowa, Michigan, and Wisconsin:

Daily, without Sunday, one year, $5.00; six months, $2.50; three months, $1.25; two months, $1.00; one month, 50 cents.

Daily, with Sunday, one year $12.50; six months, $6.25; three months, $3.15.

Sunday only, one year, $7.50; one month, $1.00.

Rates of subscription in postal zones 3 and 4 [measured from Chicago] outside of Illinois, Iowa, Michigan, and Wisconsin:

Daily, without Sunday, one year, $7.50; one month, $1.00.

Daily and Sunday, one year, $15.00; one month, $2.00.

Rates of subscription to zones 5, 6, 7, and 8 [measured from Chicago], Canada, and Mexico.

Daily, without Sunday, per year, $12.00; one month, $1.50.

Sunday only, one year, $7.50; one month, $1.00.

Daily and Sunday, one year, $19.50; one month, $2.50.

Foreign: Daily Tribune only, $35.00 per year; with Sunday, $42.00 per year.

Give postoffice address in full, including county and state. Remit in express money order draft, or in registered letter at our risk to The Tribune company, publishers, Tribune Square, Chicago.

We cannot be responsible for currency sent thru the mail.

Persons wishing to take The Tribune by carrier may order it by postal card or telephone Superior 0100. When delivery is irregular make complaint.

All unsolicited manuscripts, articles, letters, and pictures sent to The Tribune are sent at the owner's risk, and The Tribune company expressly repudiates any liability or responsibility for their safe custody or return.

MEMBER OF THE ASSOCIATED PRESS.

The Associated Press is exclusively entitled to the use for publication of all news dispatches credited to it or not otherwise credited to this paper, and also to the local news published herein.

All right of republication of special dispatches herein also are reserved.

BRENDA STARR
REPORTER
By Dale Messick
WHO YOU CALLIN' AT THIS UNEARTHLY HOUR ?
I'VE JUST CALLED DETECTIVE TRAVERTS. I KNOW NOW WHO THE INTERNE WAS, WHO PUT THE GREEN DEATH BRACELET ON MY ARM IN THE HOSPITAL.
....IT WAS KEN McKEE !
YOU'VE BEEN DREAMIN', BRENDA.... HE'S LOCKED UP IN THE BOOBY HATCH.
DETECTIVE THINKS I'VE BEEN DREAMING, TOO. BUT, ABRETHA, I'VE NEVER BEEN MORE SURE OF ANYTHING IN ALL MY LIFE !
WHY DOES KEN WANT TO KILL ME ? I WAS HIS FRIEND. I TRIED TO HELP HIM.
EARLY NEXT MORNING
WANT TO COME ALONG, PESKY ? I'M DRIVING OUT TO THE MAYFAIR SANITARIUM TO SEE HOW KEN McKEE'S MAKING OUT. WE COULD TAKE IN THE BALL GAME ON OUR WAY BACK.
SORRY. KEN McKEE LEFT HERE A WEEK AGO WITH HIS DOCTOR, MELVIN MANVILLE, FOR ANOTHER HOSPITAL.
DR. MANVILLE, THAT'S IMPOSSIBLE! HE'S BEEN DEAD FOR SIX MONTHS.
....HE HAS ? TEE HEE ! TEE HEE !
PSST....YOU SURE YOU'RE TALKIN' TO THE RIGHT PERSON IN THIS SQUIRREL CAGE ?
PESKY, I DON'T LIKE THE SOUND OF THIS. IT LOOKS LIKE BRENDA WASN'T DREAMING, AFTER ALL. SOMEONE'S FAKED AN ENTRANCE HERE AND GOT McKEE OUT !
WE HAD BETTER GET OVER TO BRENDA'S APARTMENT AND SEE IF SHE'S ALLRIGHT.
YOU'RE TOO LATE.
TOO LATE ? WHERE IS SHE ? DIDN'T I TELL YOU HER LIFE'S IN DANGER ?
WELL, NOW JUST KEEP YOUR UPPER PLATE IN. SHE WAS FEELING SO GOOD THAT WHEN THE EMINENT PLAYWRIGHT, PRODUCER, DIRECTOR, MAN-ABOUT-TOWN, TED JULIAN, INVITED HER TO TAKE A DRIVE IN THE PARK, SHE WENT.
TED JULIAN !
?
I DON'T LIKE THAT GUY. HE'S OLD ENOUGH TO BE BRENDA'S FATHER.
....AND OLD ENOUGH TO HAVE KNOWN HER MOTHER, CLEVER ENOUGH TO HAVE.... GOOD GRIEF ! IF MY HUNCH IS RIGHT, WE HAVE TO FIND BRENDA AT ONCE !

Good
ENRICHED
SCHULZE
Butter-Nut
SLICED BREAD
ENRICHED